A. Madame

la Baronne Emmy d'Eskeles.

Souvenir de Vienne.

NOCTURNE

POUR PIANO PAR

Jules Schulhoff.

Nº 9044. OEUVRE 28. Pr. 45 xr. M. de C.

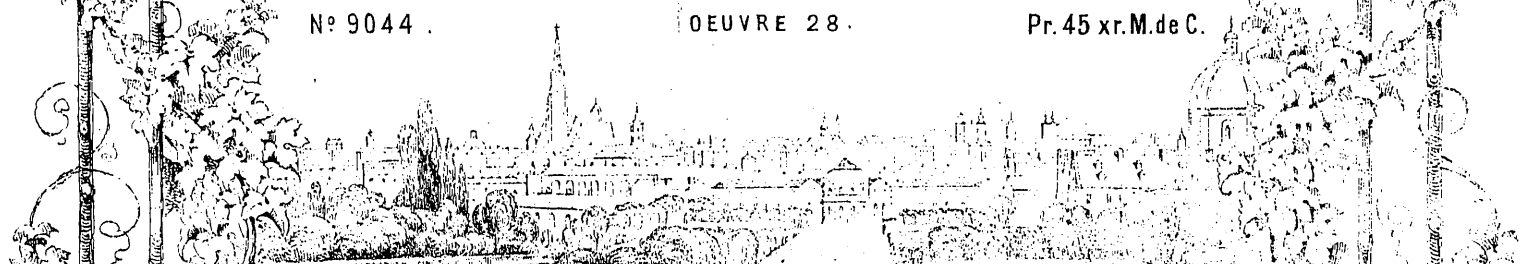

Propriété des Editeurs. Enregistré dans l'Archive de

Vienne chez A. Diabelli et Cº
Editeur de musique de la Cour Jmp. et Rle
Graben Nº 1133.
Paris chez A. Meissonnier fils. Londres, chez R. Cocks et Cº

U2507-67

SOUVENIR de VIENNE.

NOCTURNE pour PIANO

par

JULES SCHULHOFF.

Oeuvre 28.

Vienne, chez A. Diabelli et Comp. Graben No 1133.

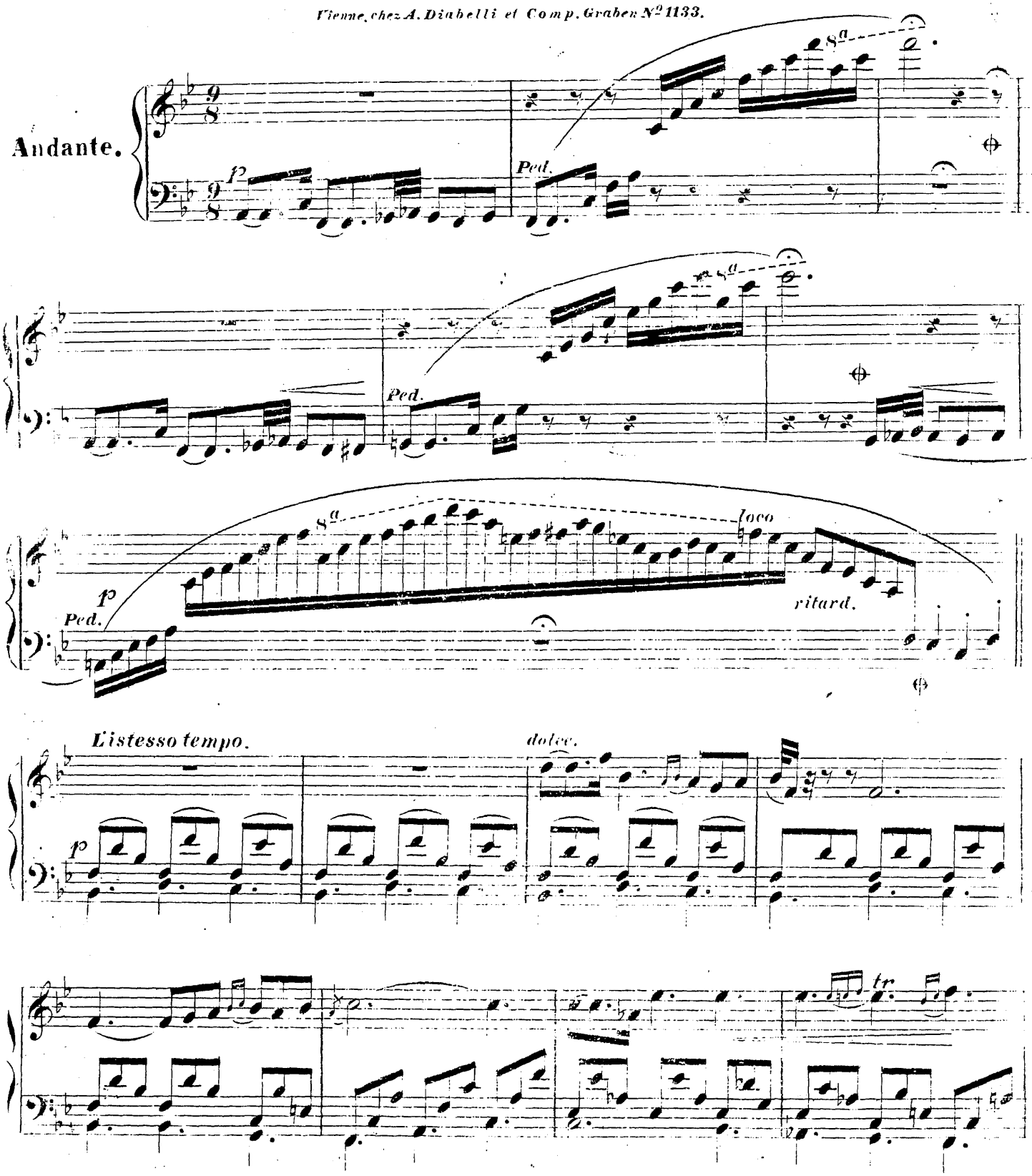

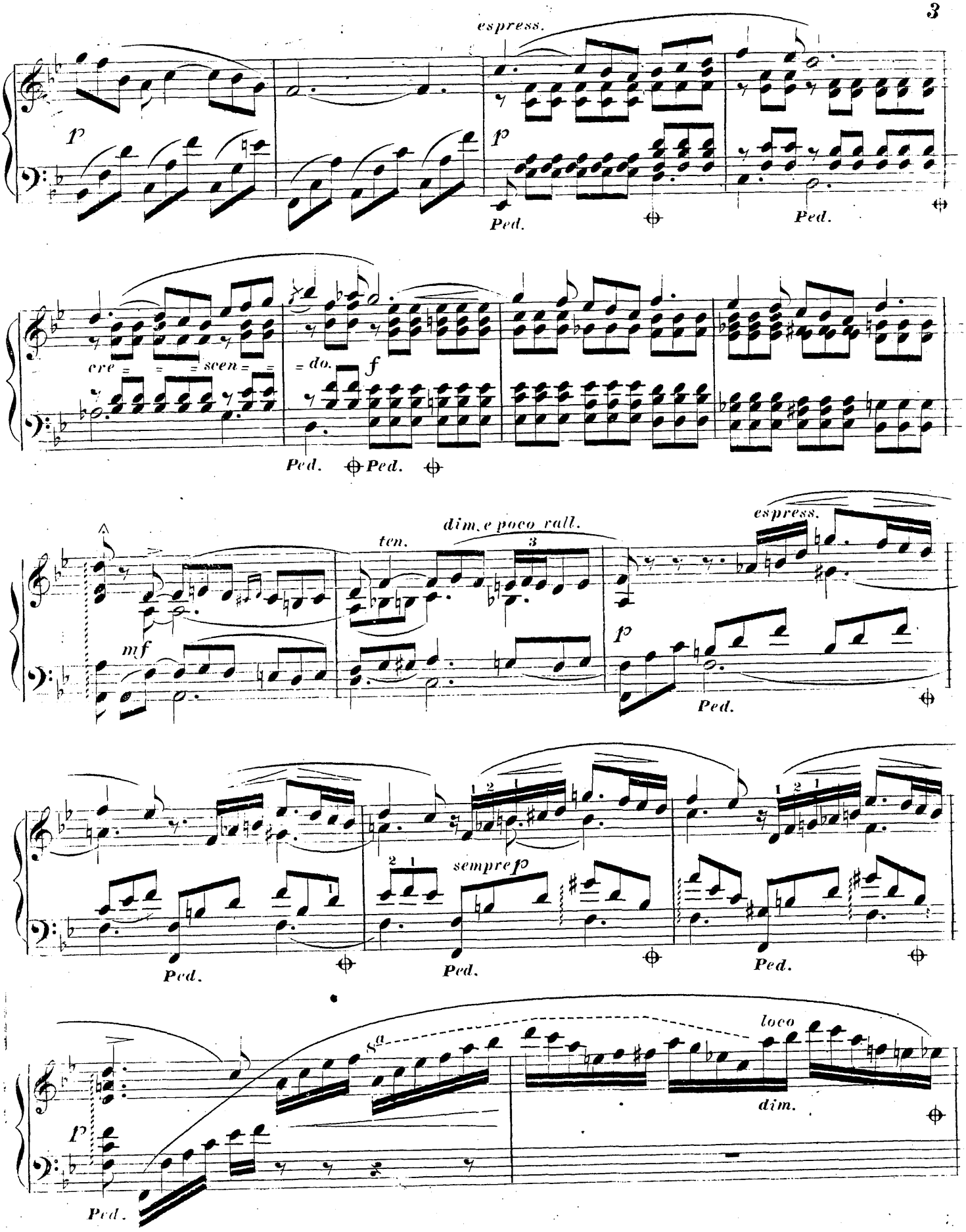
espress.
p
p
Ped.
Ped.
cre = = = scen = =
= do.
f
Ped.
Ped.
dim. e poco rall.
ten.
3
espress.
mf
p
Ped.
1 2 1
2 1
sempre p
Ped.
Ped.
Ped.
loco
dim.
p
Ped.

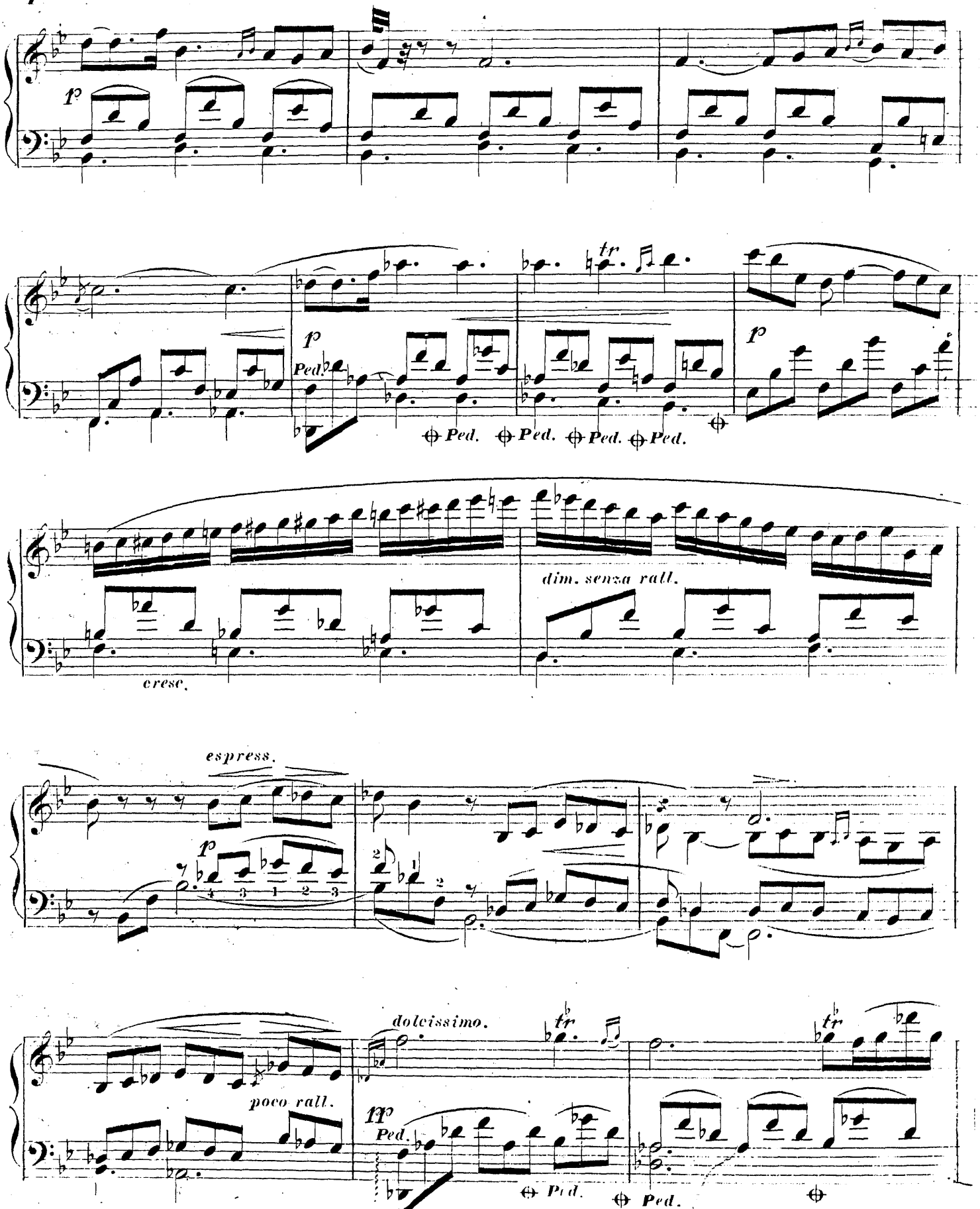
p
tr
p
Ped.
Ped. Ped. Ped. Ped.
p
dim. senza rall.
cresc.
espress.
p
dolcissimo.
tr
tr
poco rall.
pp
Ped.
Ped. Ped.

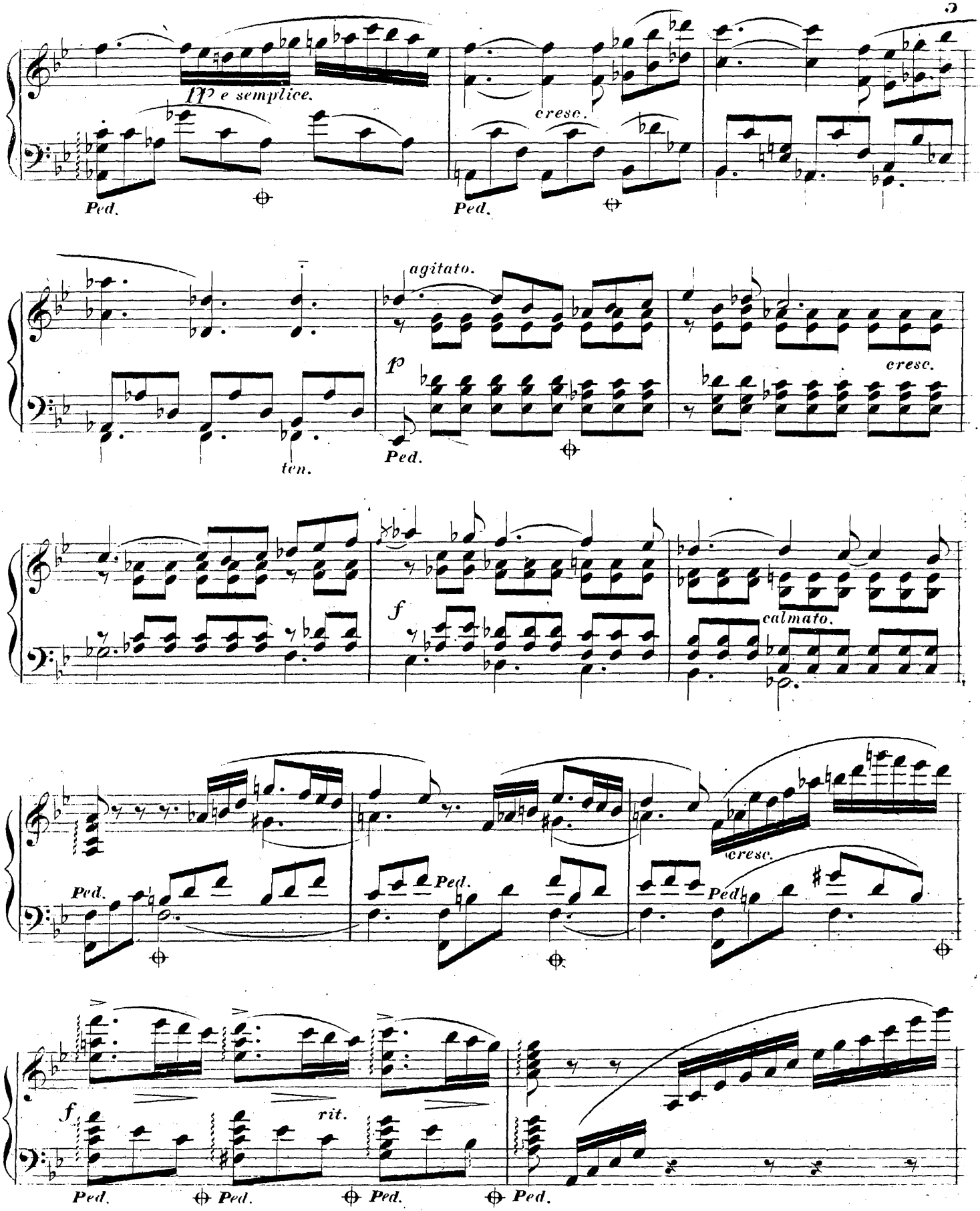
pp e semplice.
Ped.
cresc.
Ped.
agitato.
ten.
p
Ped.
cresc.
f
calmato.
Ped.
Ped.
cresc.
Ped.
f
rit.
Ped.
Ped.
Ped.
Ped.

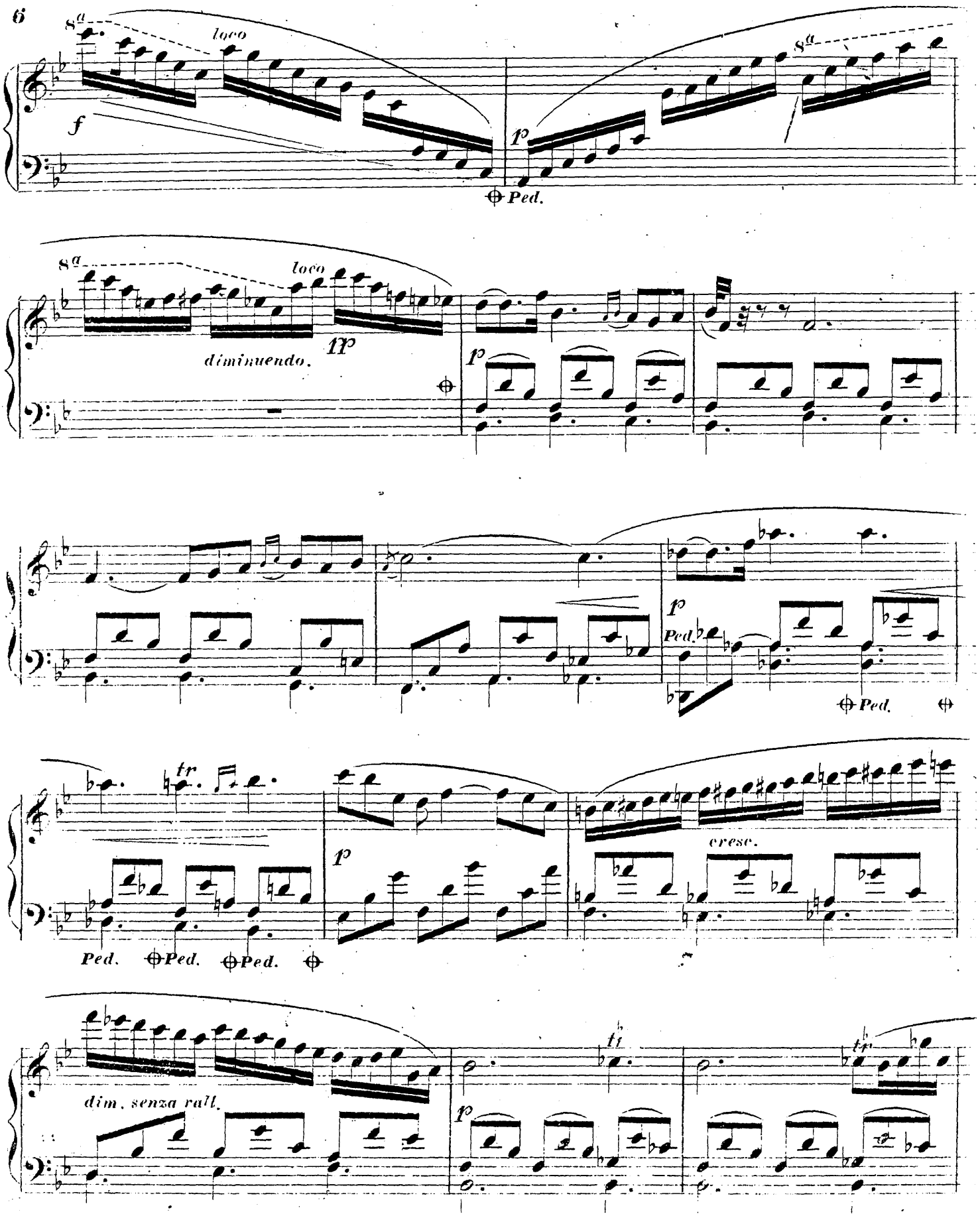
8a
loco
f
p
Ped.
8a
8a
loco
diminuendo.
pp
p
p
Ped.
Ped.
tr
p
cresc.
Ped.
Ped.
Ped.
dim. senza rall.
p
tr
tr

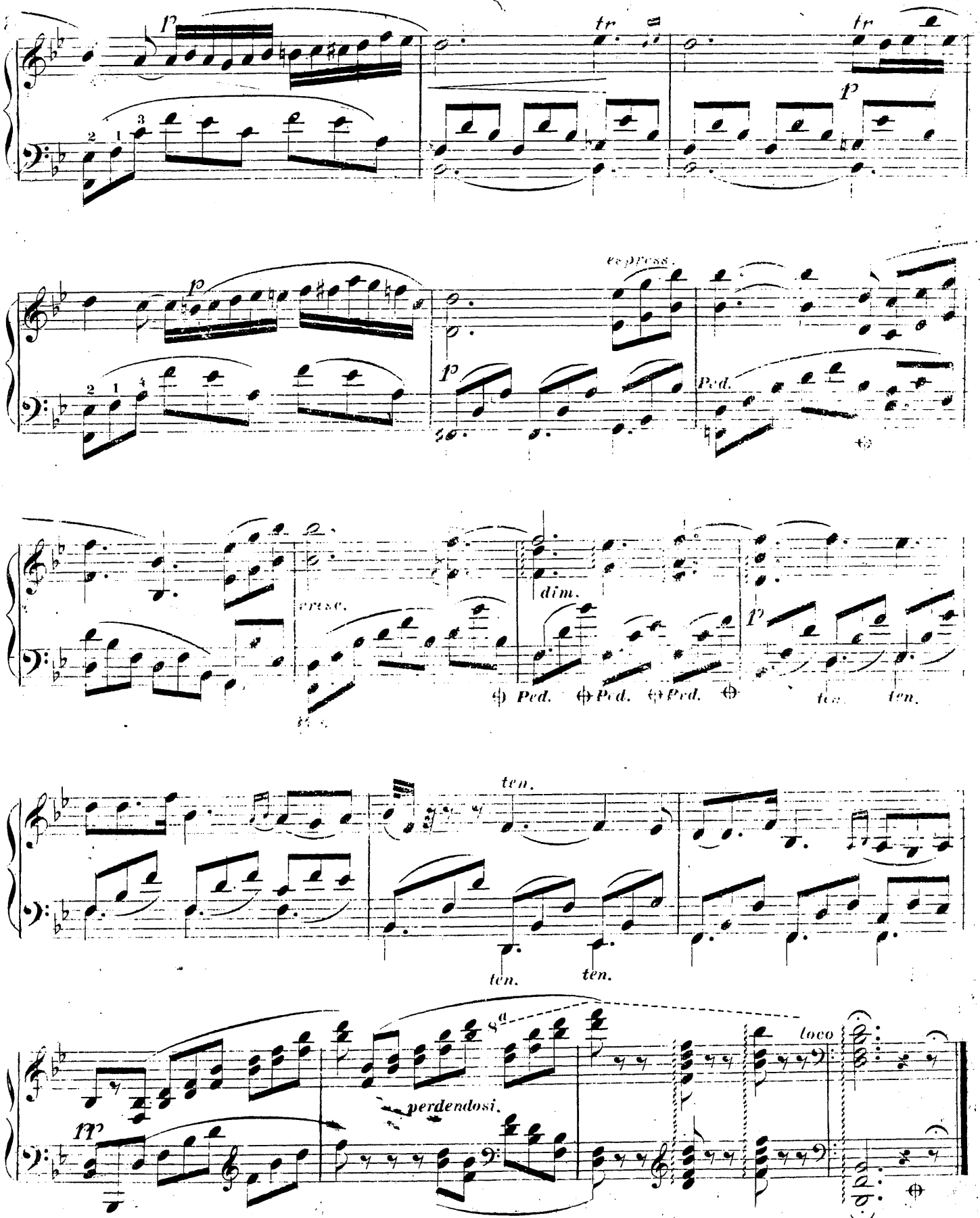
p
tr
tr
p
2 1 3
p
espress.
p
2 1 4
Ped.
espress.
dim.
Ped. Ped. Ped.
p
ten. ten.
ten.
ten.
ten.
8va
loco
perdendosi.
pp
Ped. sempre.