Happy Farmer

Robert Schumann
arr: L. Wheelwright

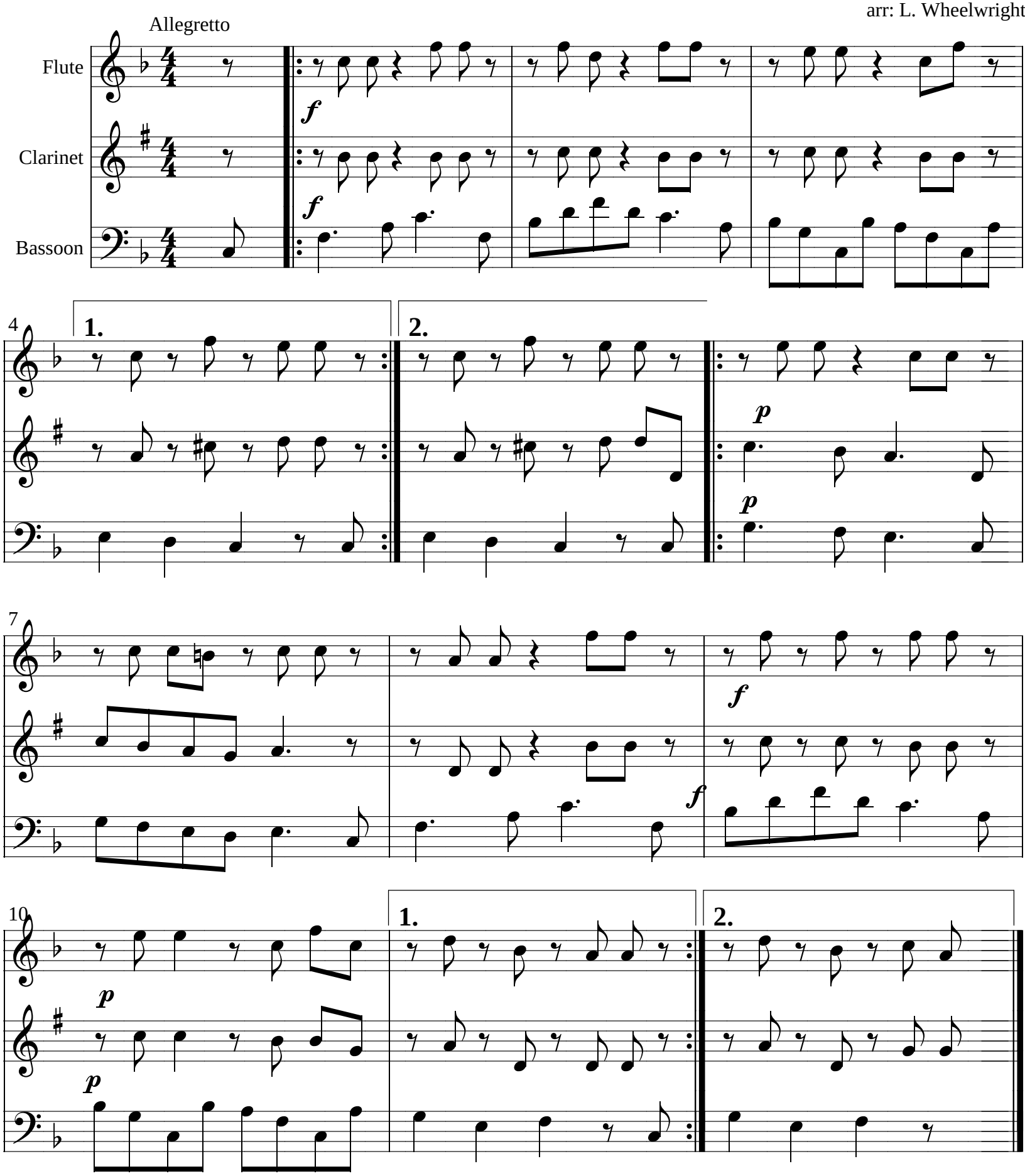

(c) 2013 Lance Wheelwright