Partitur

Schwedischer Hochzeitsmarsch

Idylle

aus der

Hochzeit zu Wolfsberg

von

August Söderman

Op. 12.

Für Blas-Oktett

(Flöte, Oboe, 2 Klarinetten in B, 2 Hörner in F und 2 Fagotte)

gesetzt von

Max Laurischkus

Mit Erlaubnis des Aufführungsrecht diese Abschrift verkauft von Carl Simon, Musikverlag

Berlin Nobr 1902

Carl Simon, Musikverlag
Berlin S.W. 12.
Markgrafenstrasse 101.

№ 33.

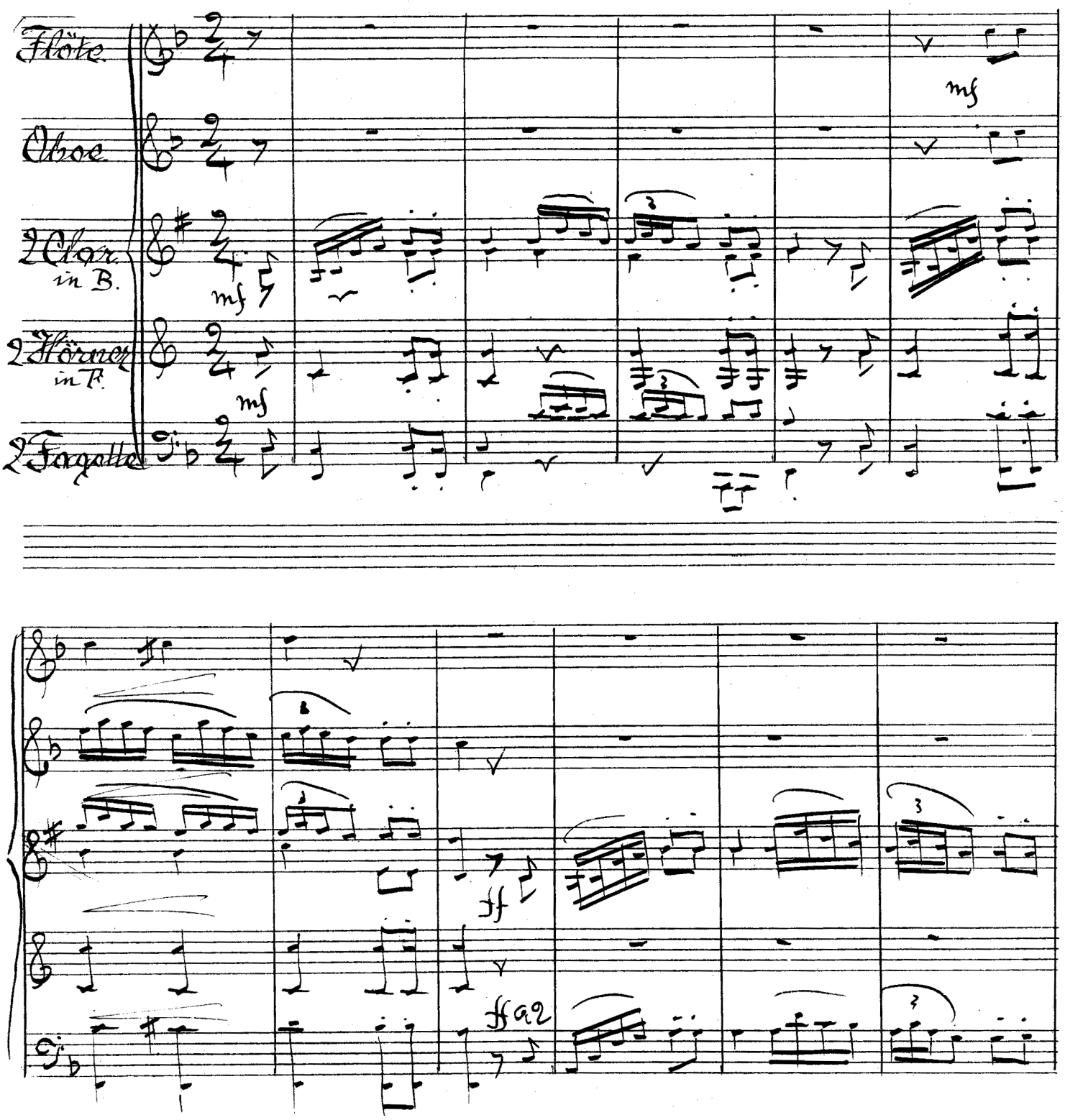
Flöte.
Oboe.
2 Clar. in B.
2 Hörner in F.
2 Fagotte.
mf
mf
ff
ff a2

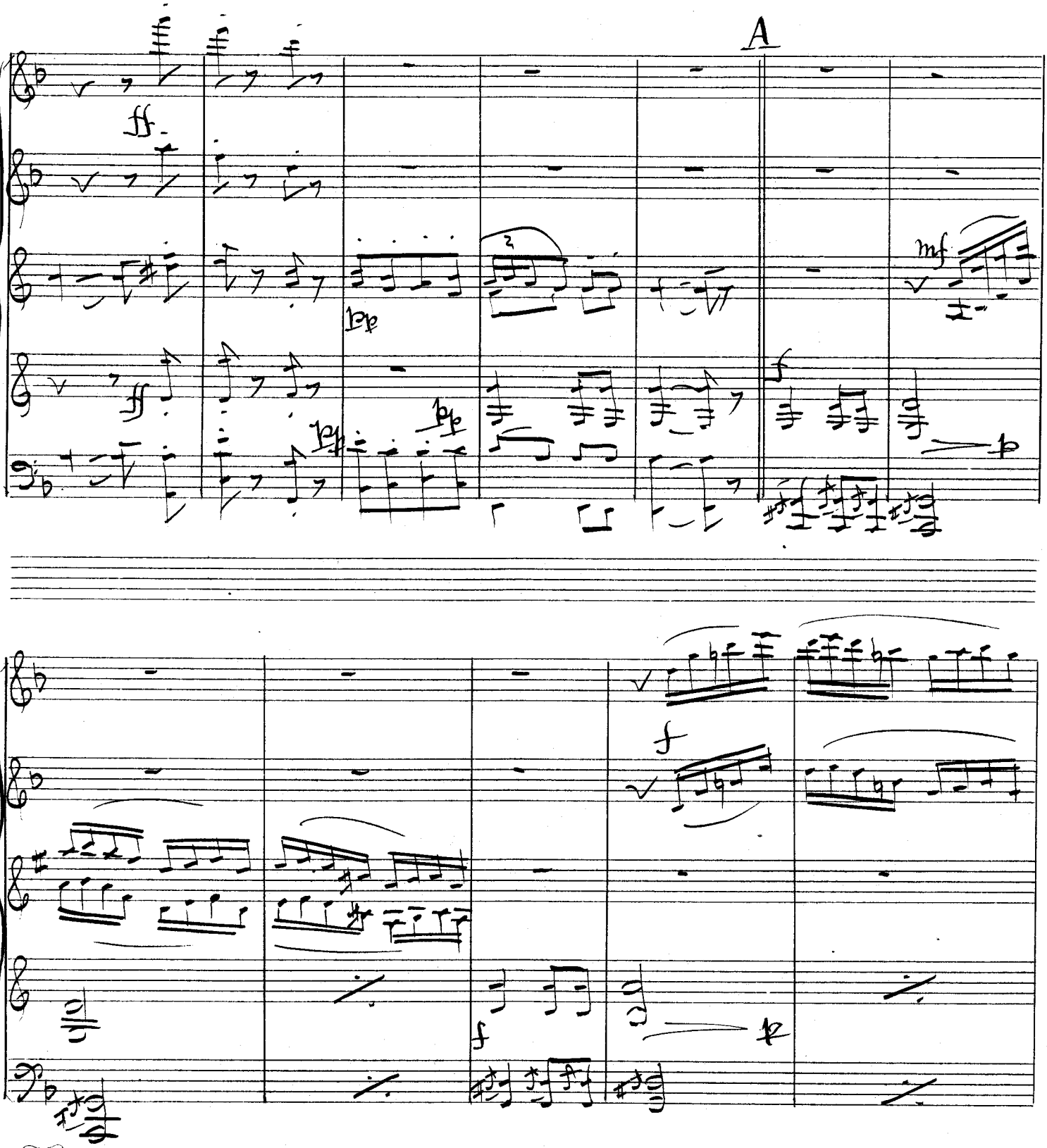
A
ff
mf
f

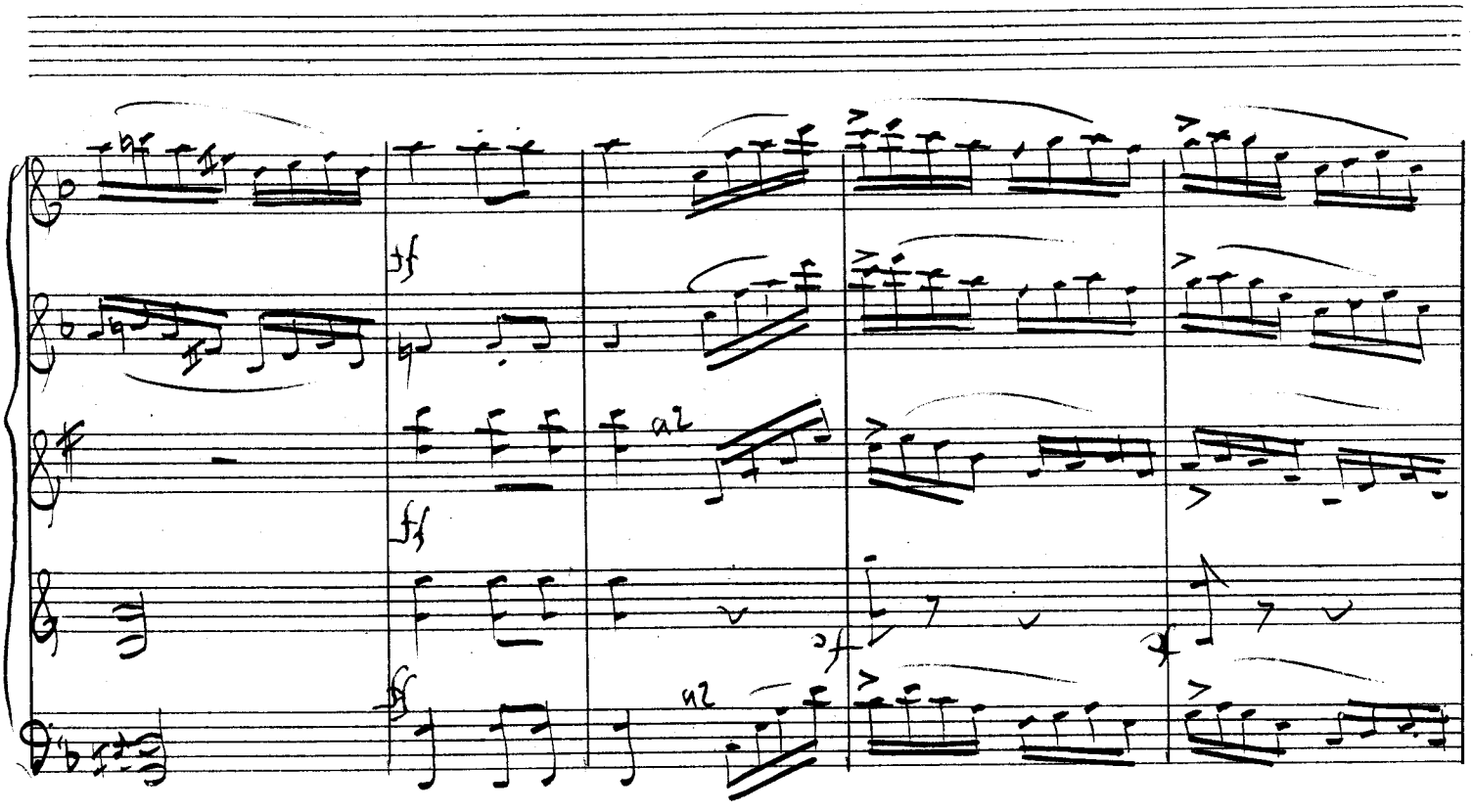
a2
a2

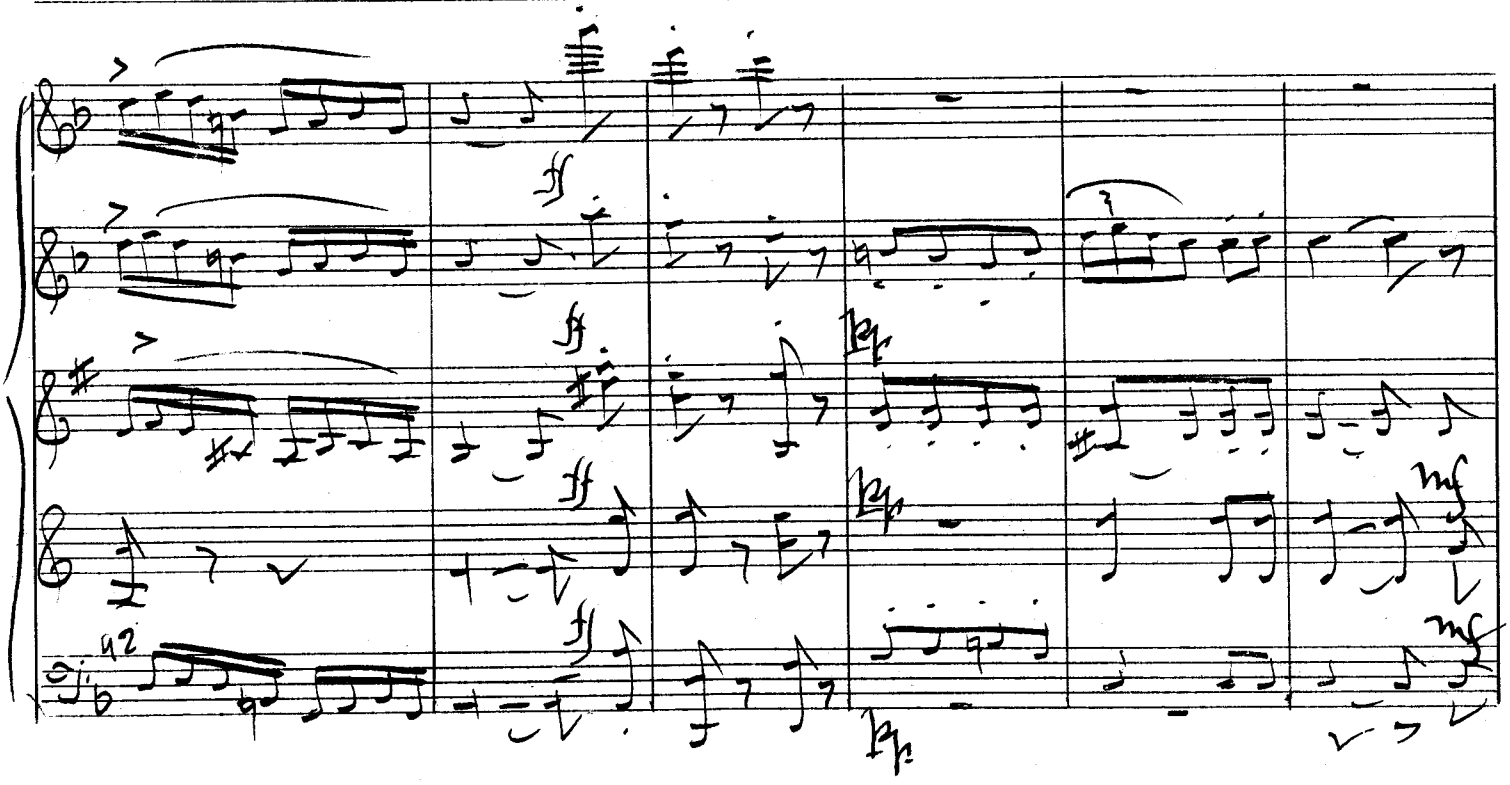
a2

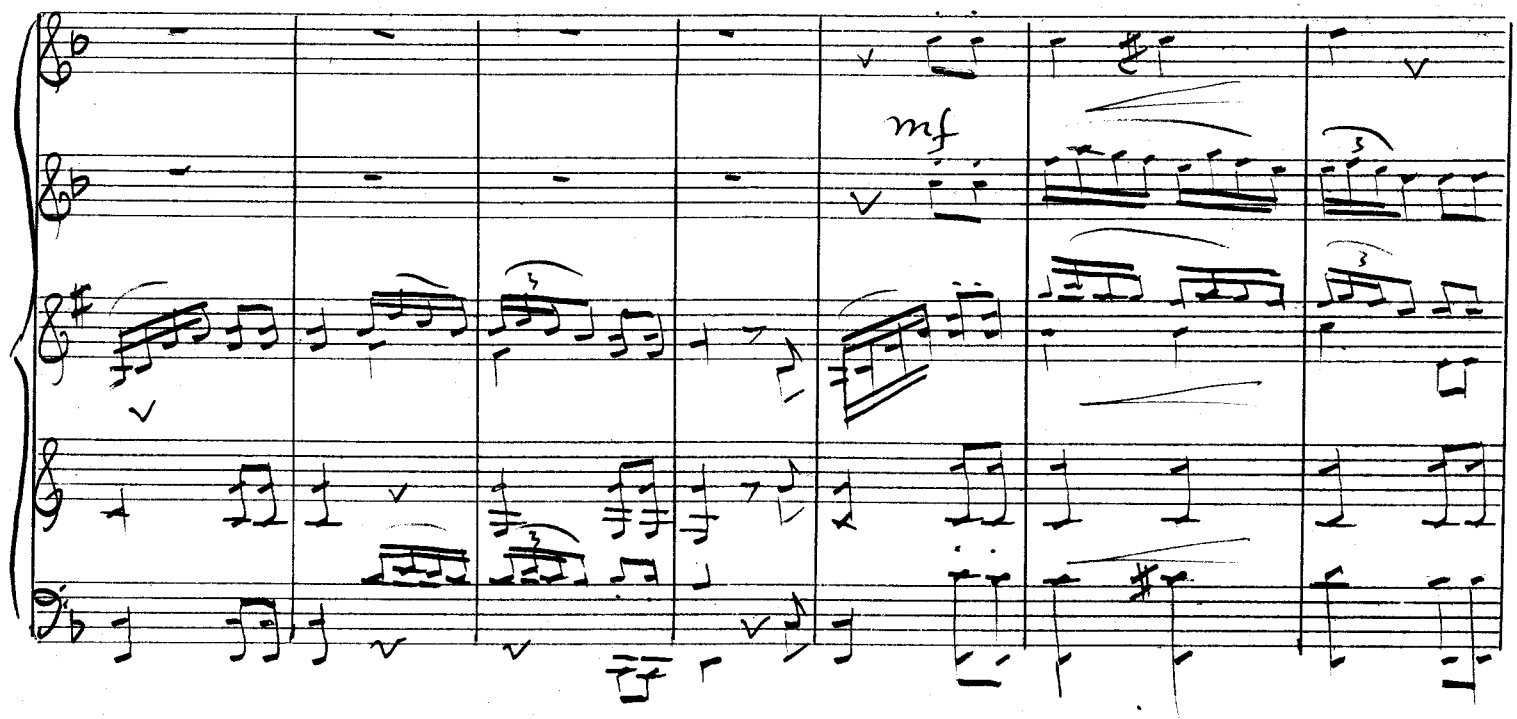

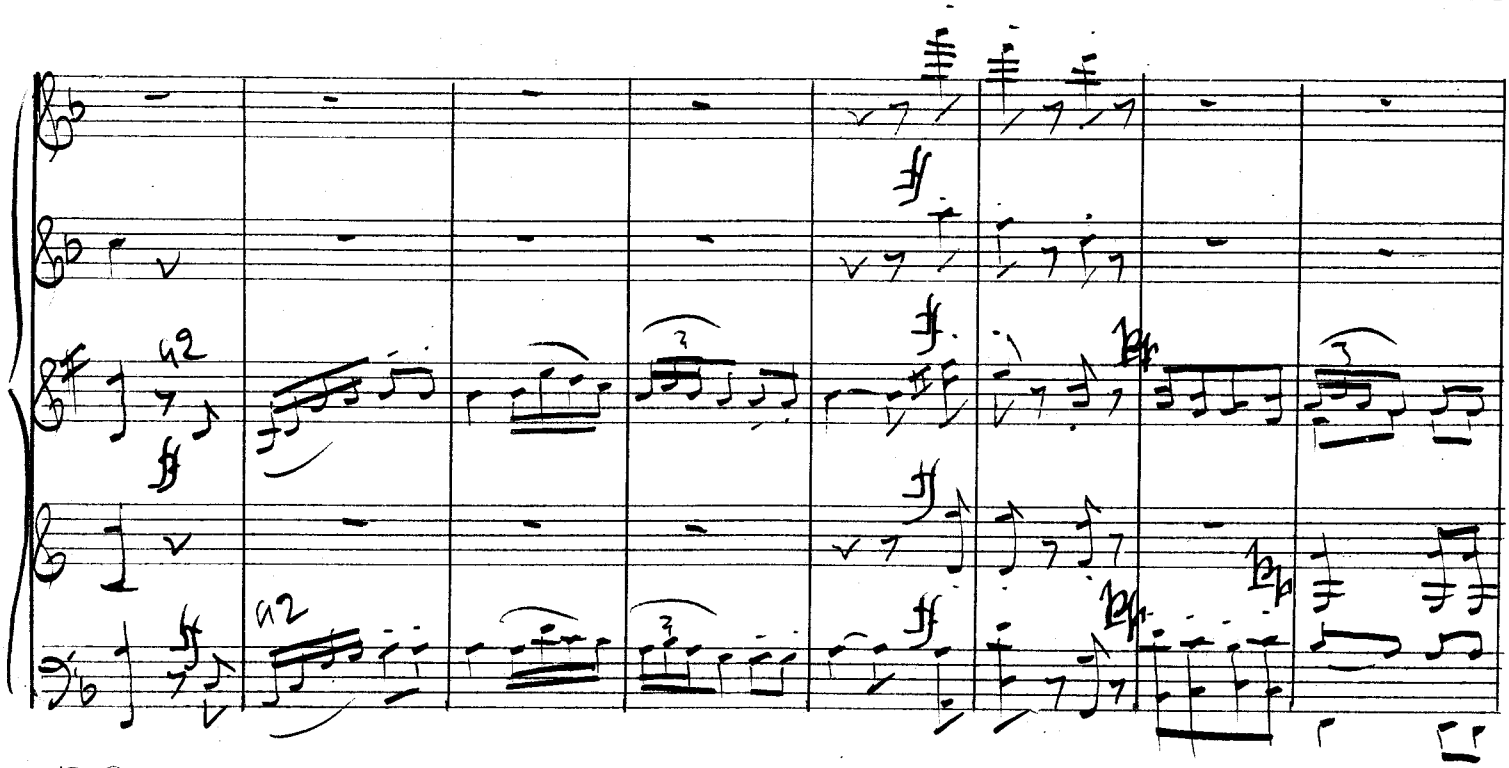

Carl Simon, Musikverlag
Berlin S.W. 12.
Markgrafenstrasse 101.

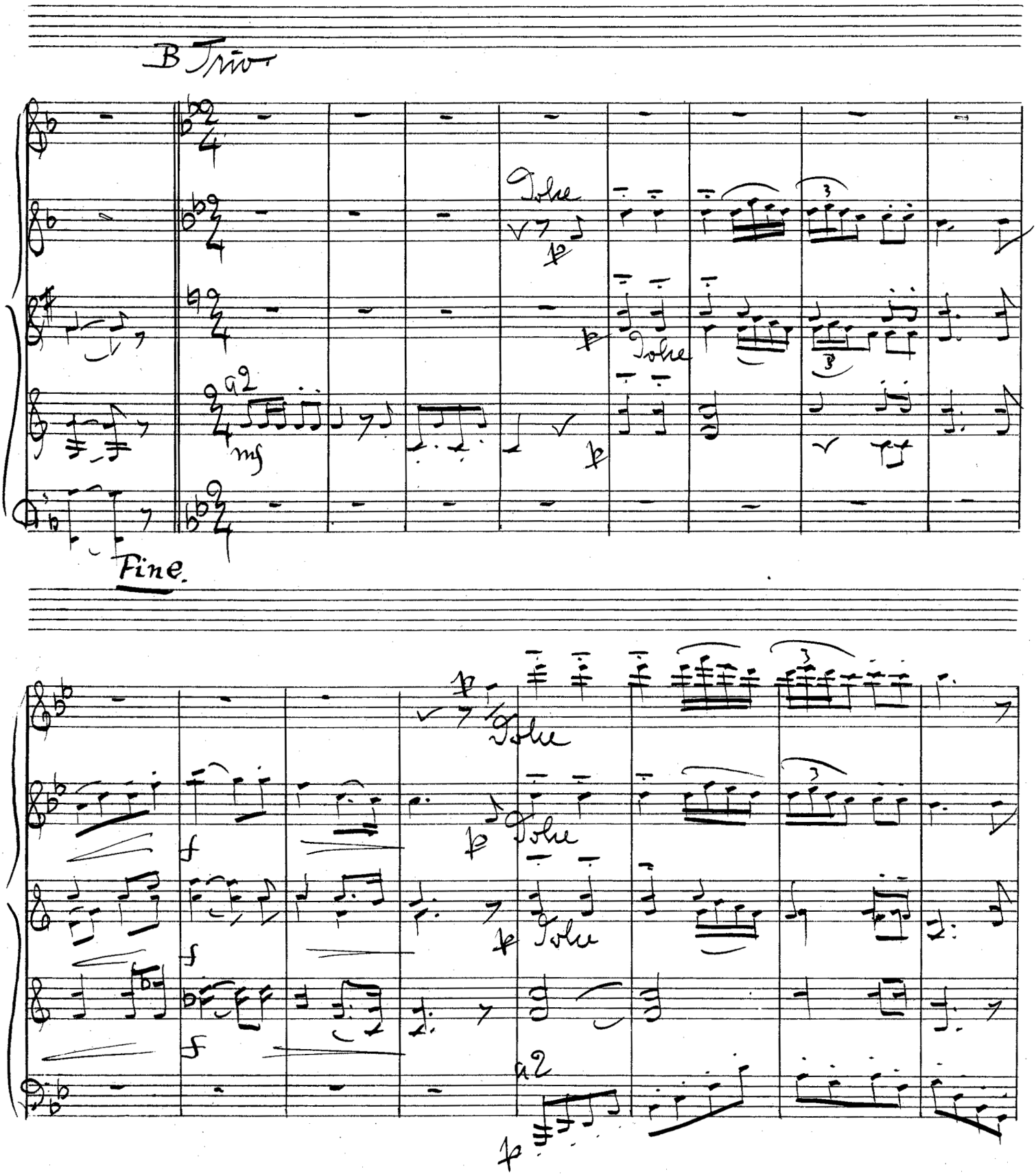
B Trio
Tutte
a2
mf
Fine.
Tutte
Tutte
Tutte
a2

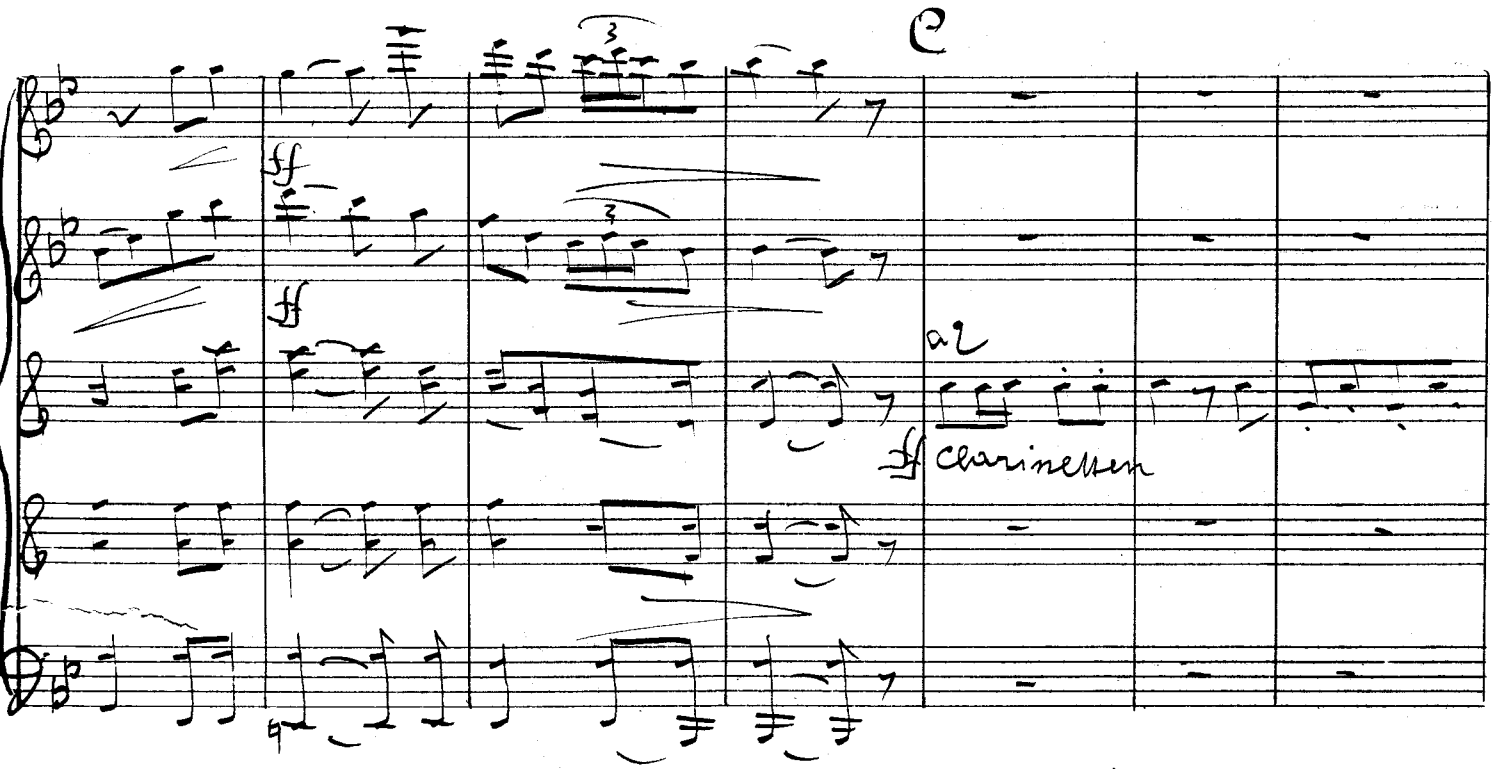
C
ff
ff
a2
ff clarinetten

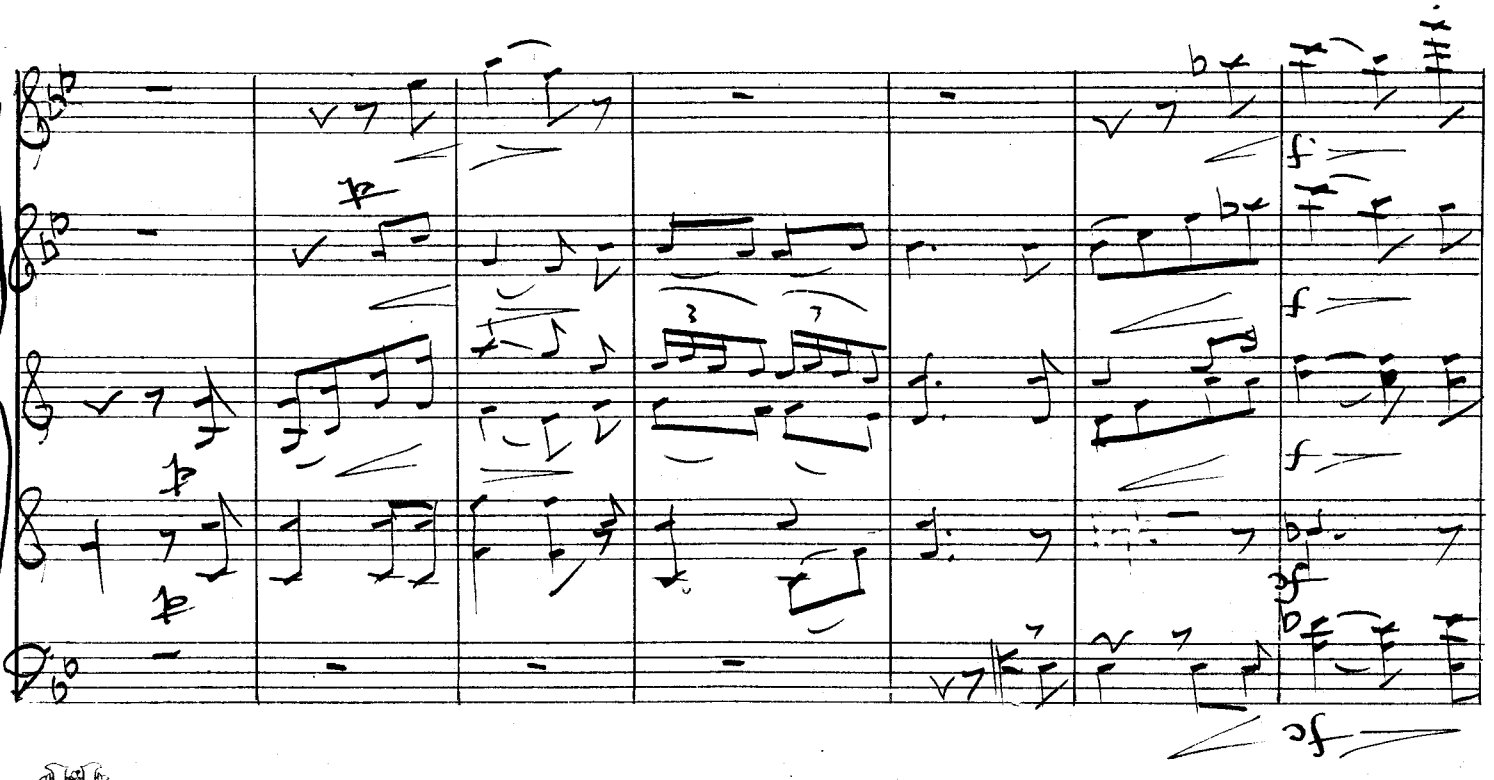
f
f
f
sf
sf

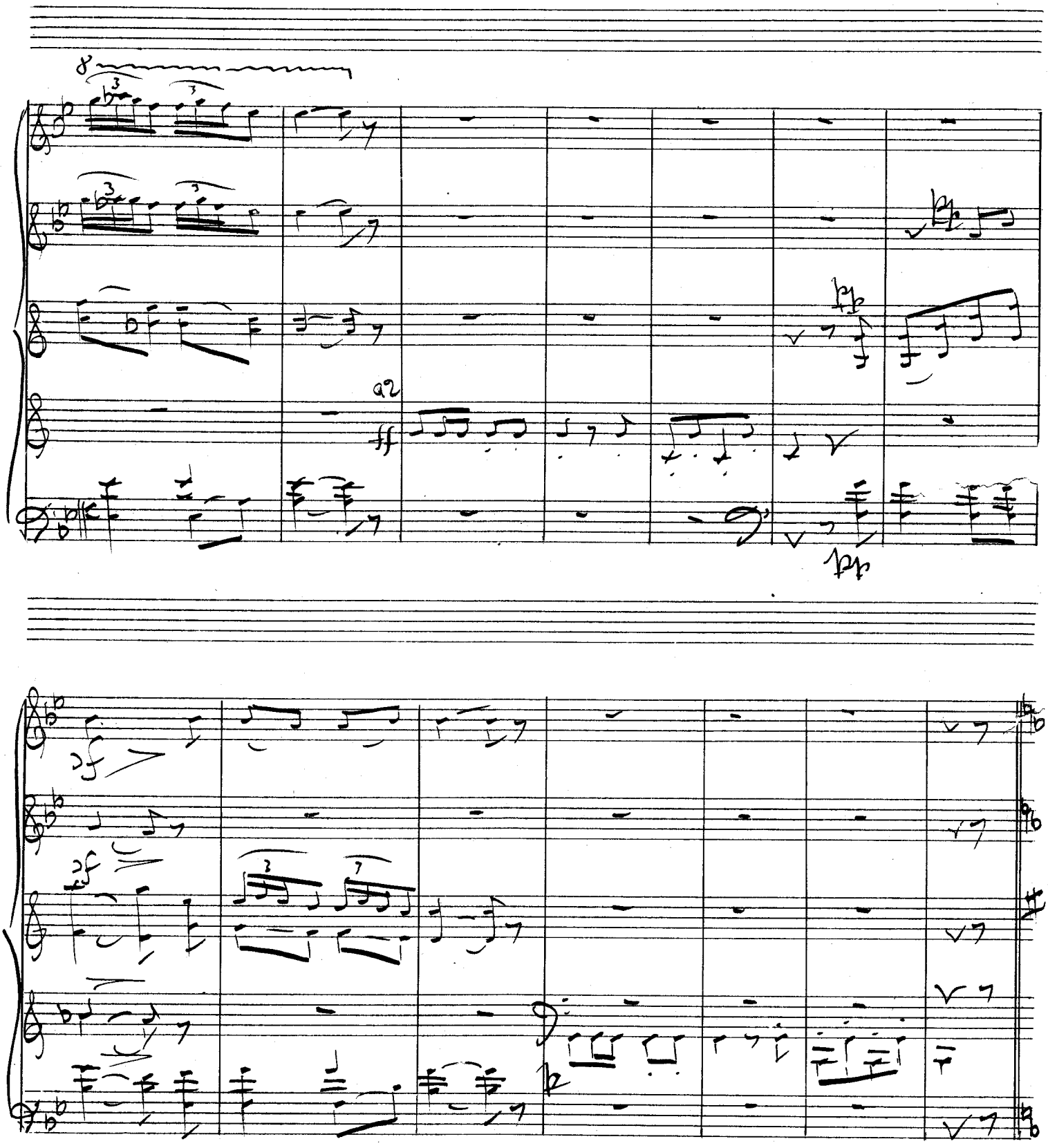

D. C. al Fine