

OP - 005  
SEIS PEQUEÑAS PIEZAS N°4  
Minueto

ARMONIZADO: LUIS ALVAREZ

FERNANDO SOR

♩ = 150

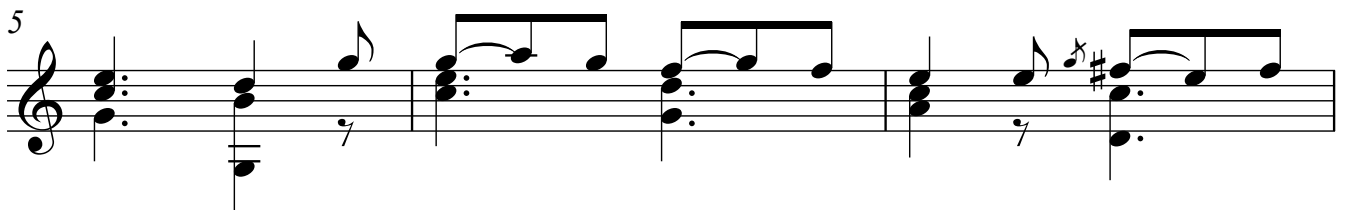
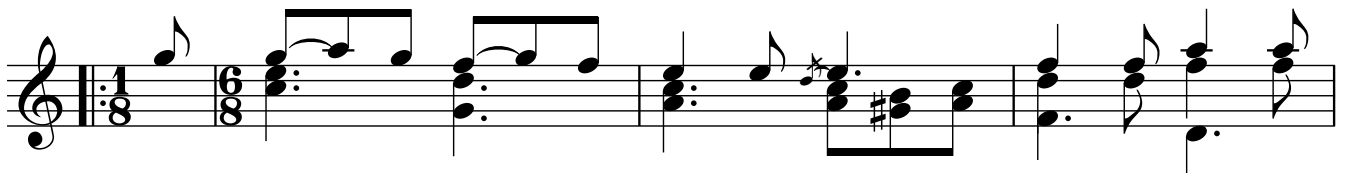

2

15

18

21

24

27

30

33

37

40

43

46

49

52

55

4

58

61

64

67

70

73

76

79

82

85

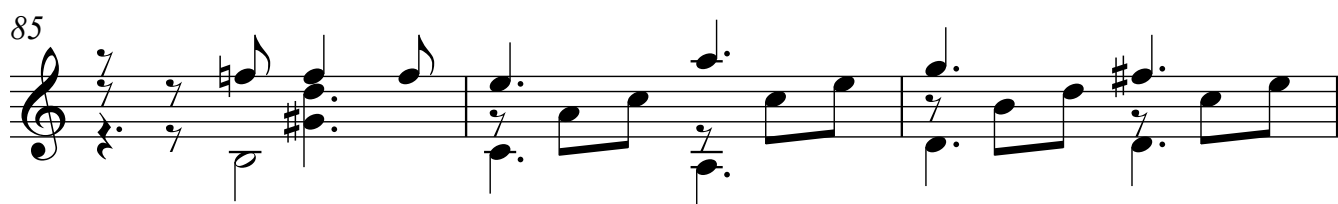

88

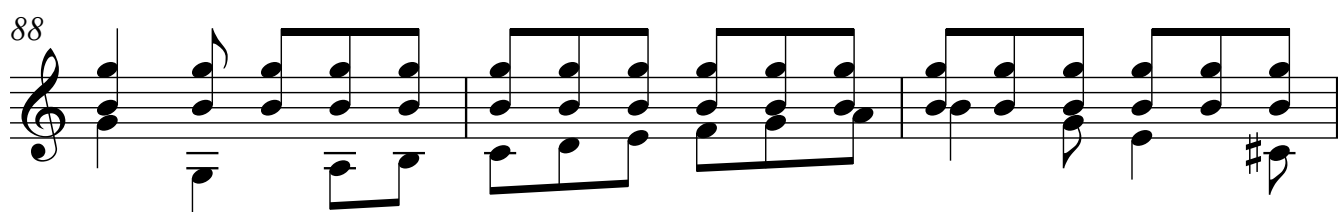

91

94

97

6 100

104

108

112

117

121

125

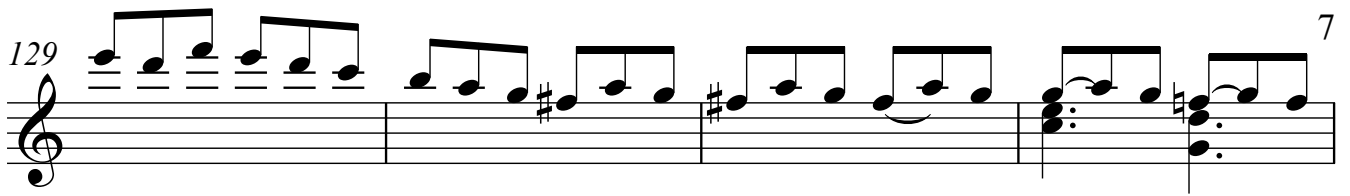
129  7

133 

137 

141 

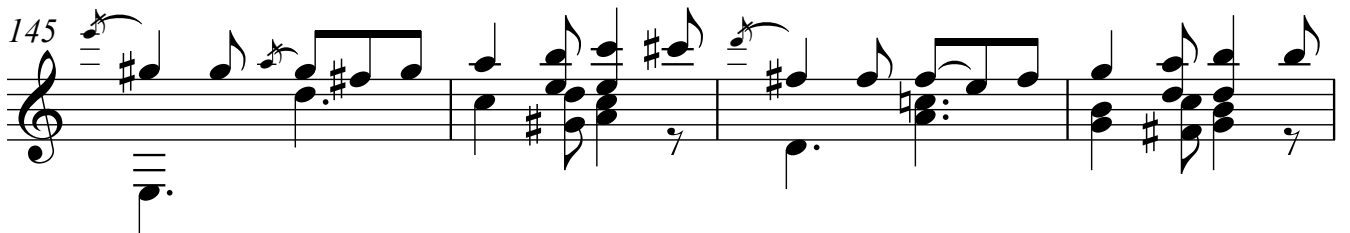
145 

149 

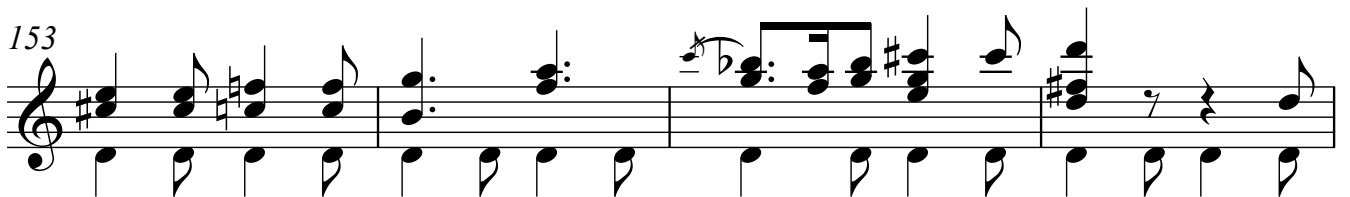
153 

157

161

165

169

173

177

181

185

189

193

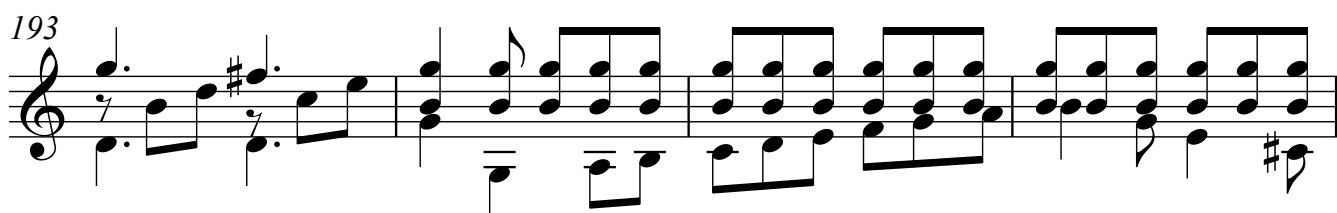

197

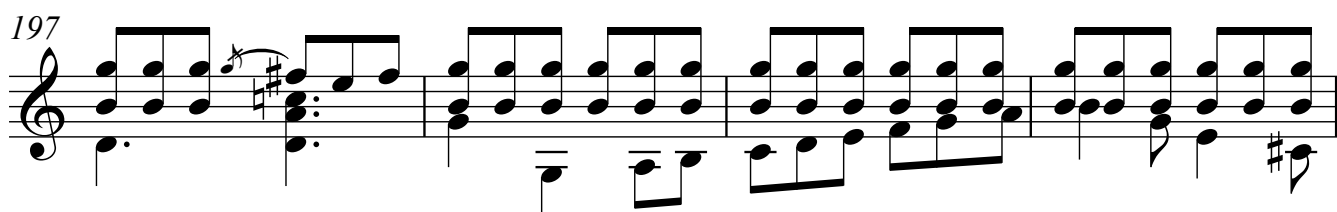

201

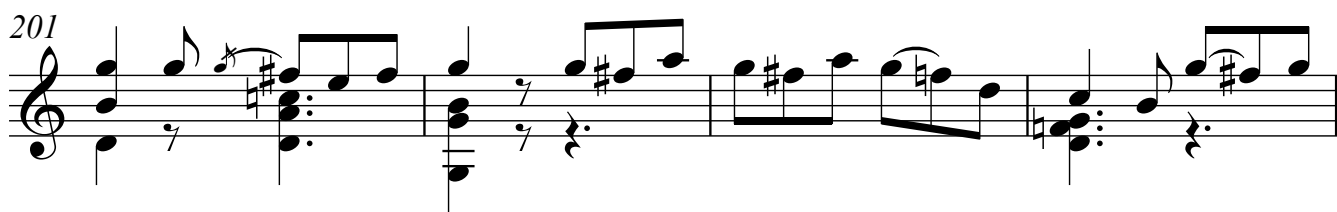

205

209

10  
213

218

223

228

233

237

241