

OPUS 11

DOCE MINUETOS

MINUETO - 3

ARMONIZADO POR LUIS ALVAREZ

FERNANDO SOR

Andante ♩ = 100

La 6ª en RE
La 5ª en SOL

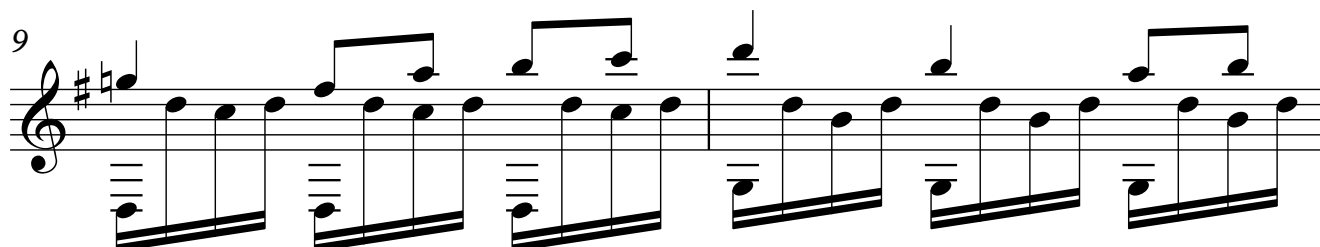
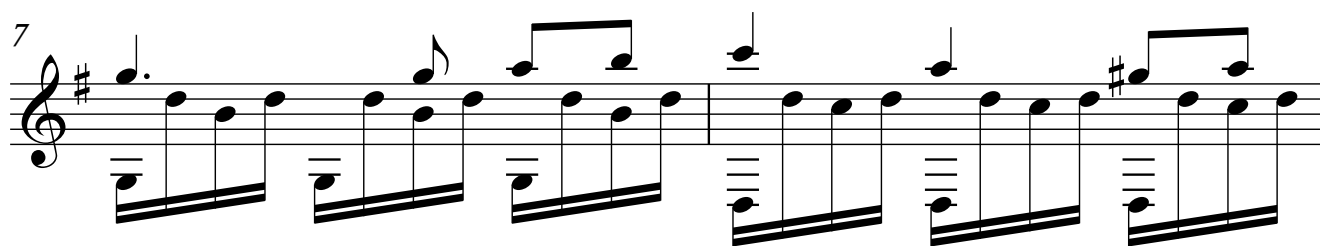
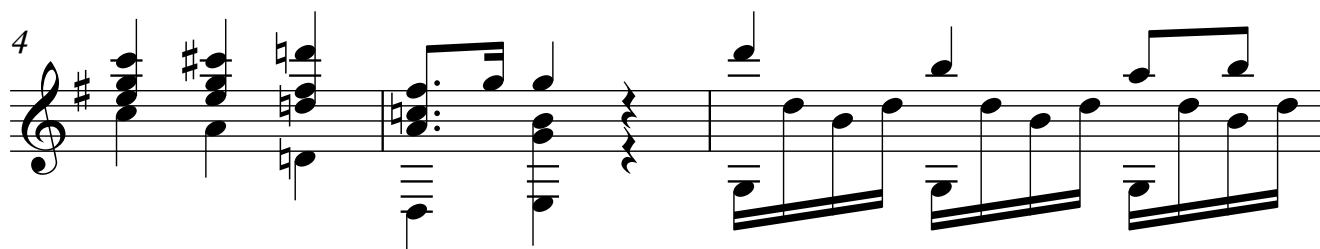
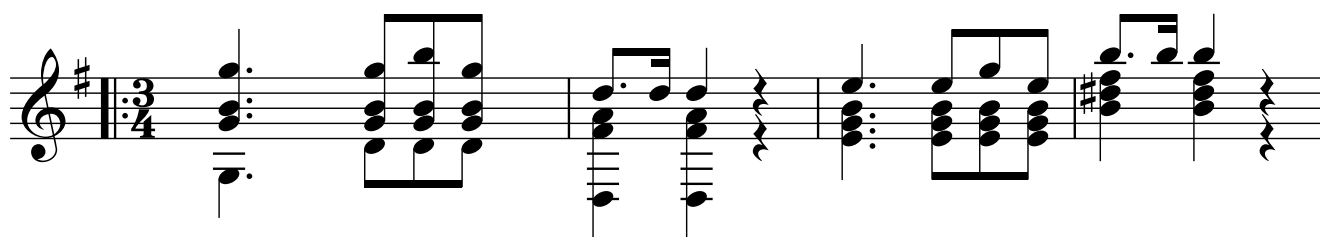

11

13

15

17

20

22

24

26

28

30

32

34

36
