

# OPUS 13

## SEIS DIVERTIMENTOS

### 6.-MARCHA

ARMONIZADO POR LUIS ALVAREZ

FERNANDO SOR

♩ = 140

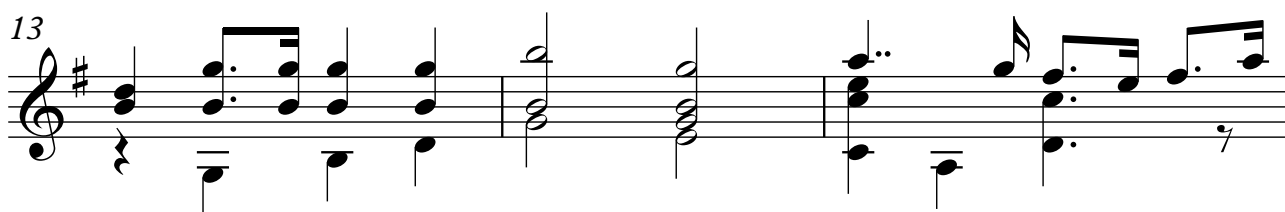
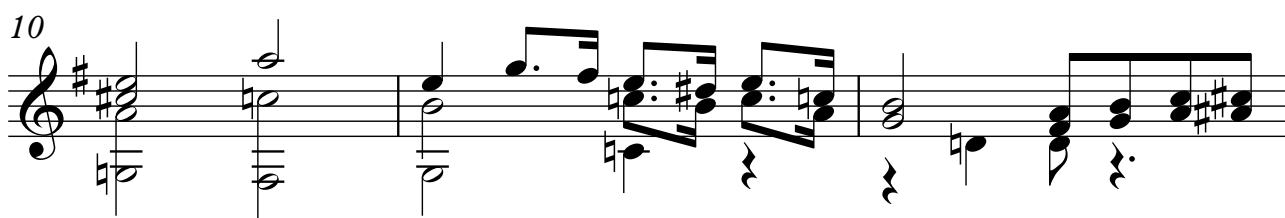
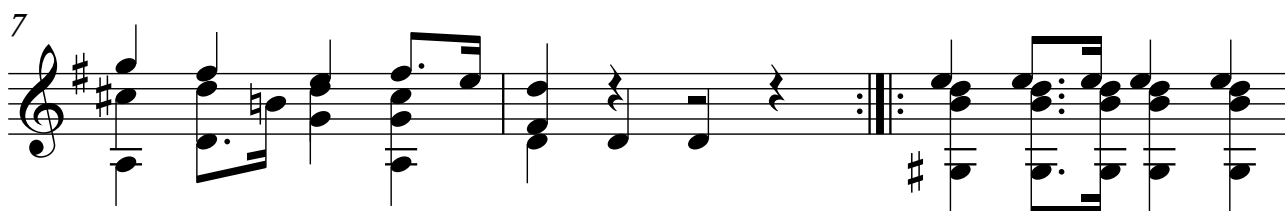
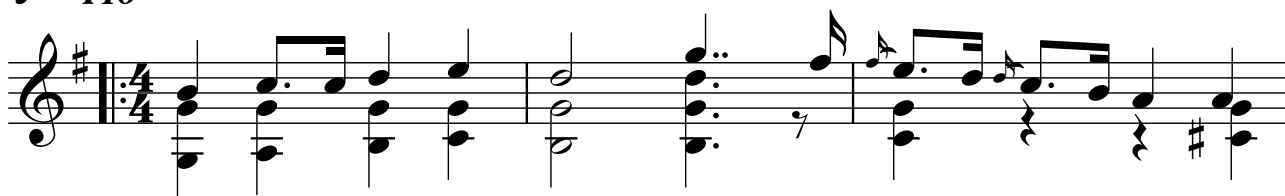

2  
16

19

21

24

27

30

33

36 3

38

41

44

47

50

53