

OPUS - 35
24 ESTUDIOS
Estudio n°10

ARMONIZADO POR LUIS ALVAREZ

FERNANDO SOR

Allegro moderato

♩ = 90

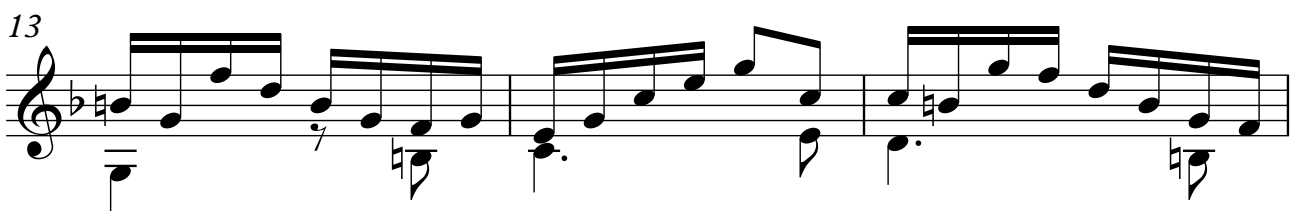
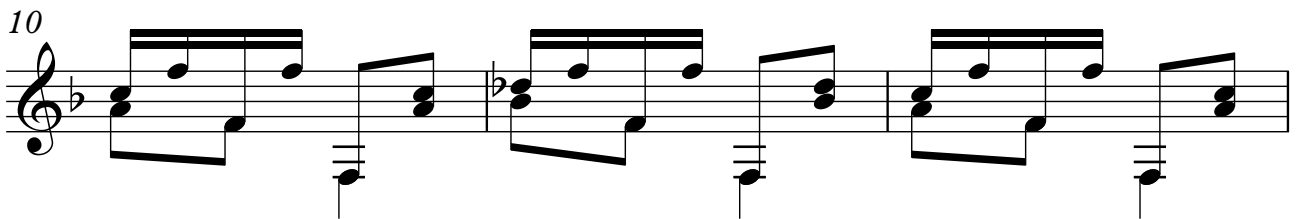
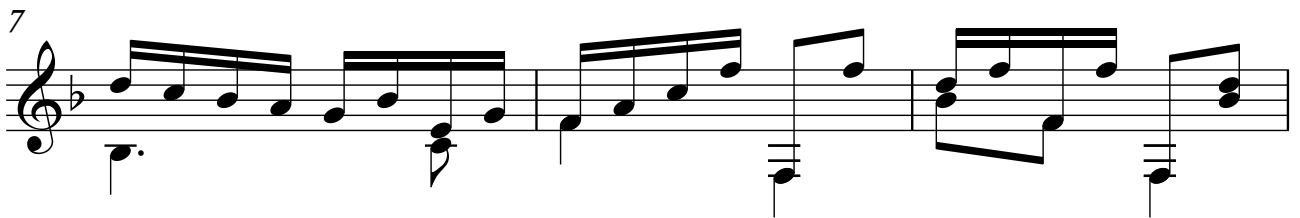
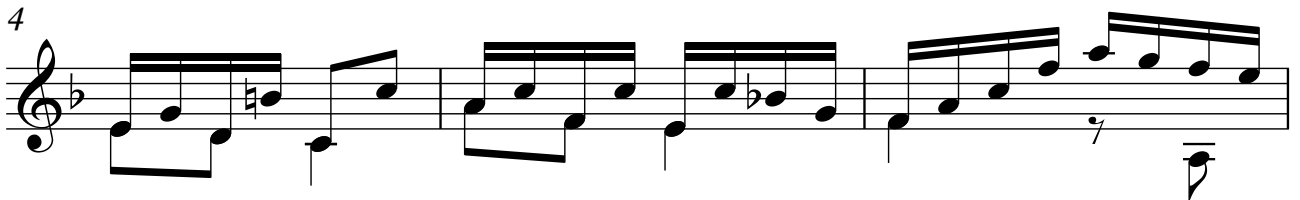
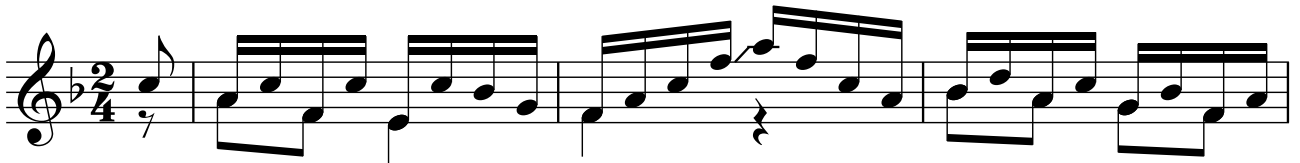

2

16

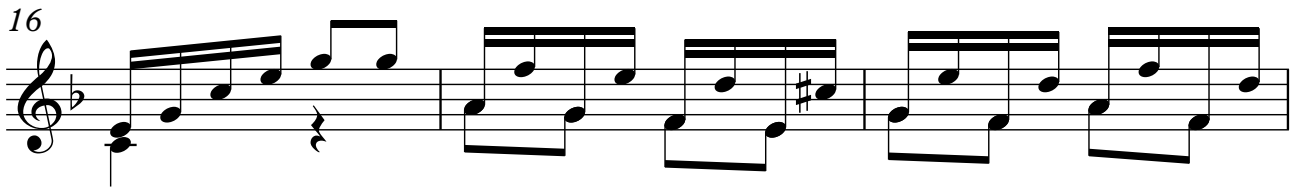

19

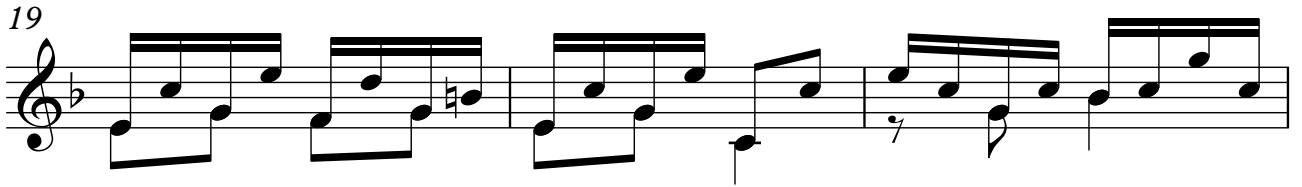

22

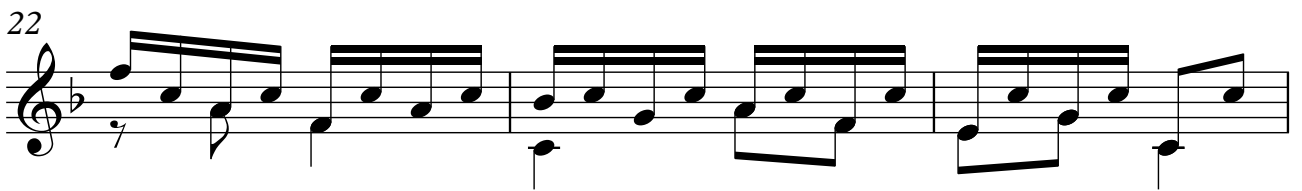

25

28

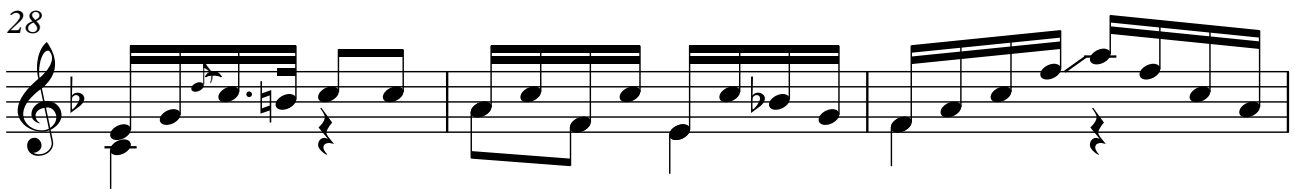

31

34

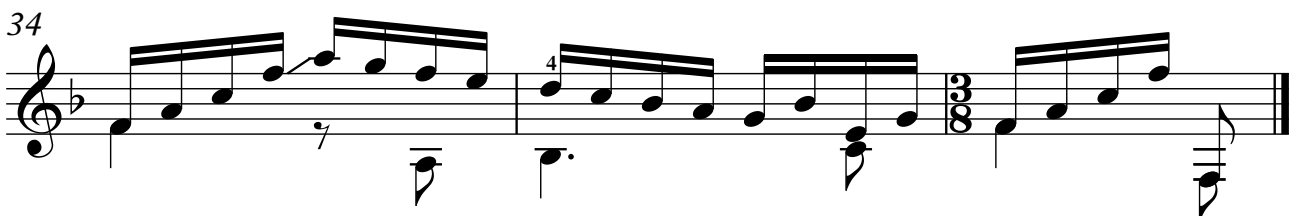
