

OPUS - 60

25 ESTUDIOS

(Introducción al estudio de la Guitarra)

ESTUDIO N° 11

ARMONIZADO POR LUIS ALVAREZ

FERNANDO SOR

♩ = 120

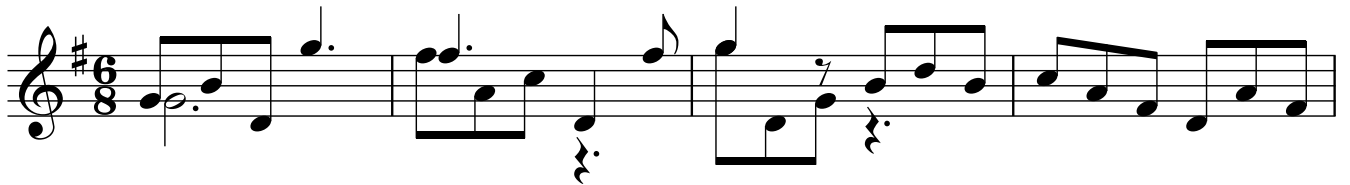

2 16 *arm*

20

24

28

31

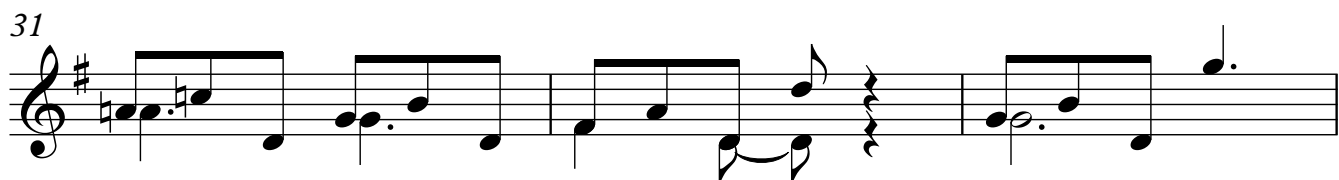

34

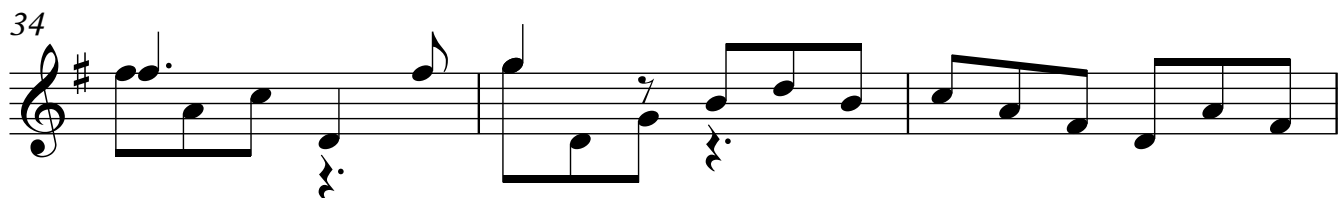

37

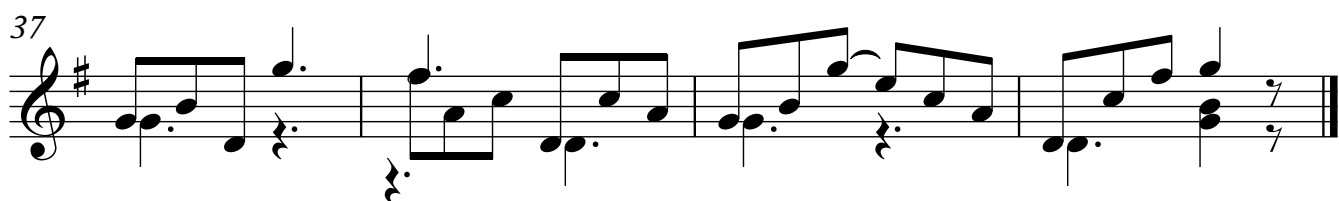
