# THE SOUSA MARCH FOLIO.

PRICE 50 CENTS

Published by
THE JOHN CHURCH COMPANY,
Cincinnati, Chicago, New York,
Leipsic – London.

# THE SOUSA MARCH FOLIO.

*Containing the Famous MARCHES OF JOHN PHILIP SOUSA.*

Published by
THE JOHN CHURCH COMPANY.
Cincinnati, Chicago, New York,
Leipsic - London.

# INDEX.


El Capitan . . . . . 4

King Cotton . . . . . 8

The Man behind the gun . . . . . 12

The Liberty Bell . . . . . 16

Manhattan Beach . . . . . 20

The Charlatan . . . . . 24

Hail to the Spirit of Liberty . . . . . 28

The Bride-Elect . . . . . 32

The Directorate . . . . . 36

Congress Hall . . . . . 40

The White Plume . . . . . 43

Yorktown's Centennial . . . . . 46



Copyright MCMII by The John Church Company.

International Copyright.

# EL CAPITAN.

## MARCH.

JOHN PHILIP SOUSA.

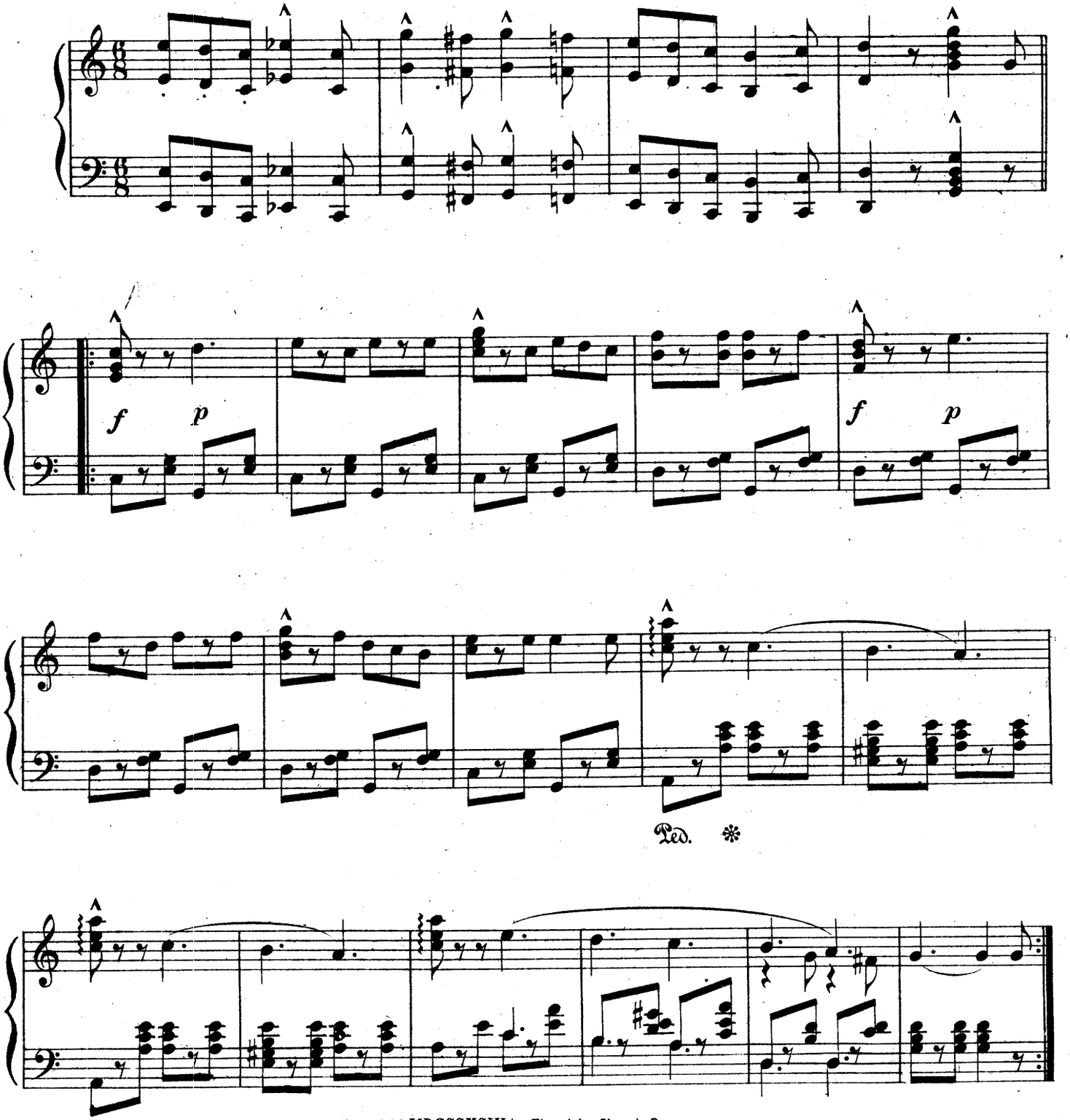


Copyright MDCCCXCIV by The John Church Company.
International Copyright.
Entered according to act of the Parliament of Canada in the year MDCCCXCVII
by The John Church Company in the Department of Agriculture.

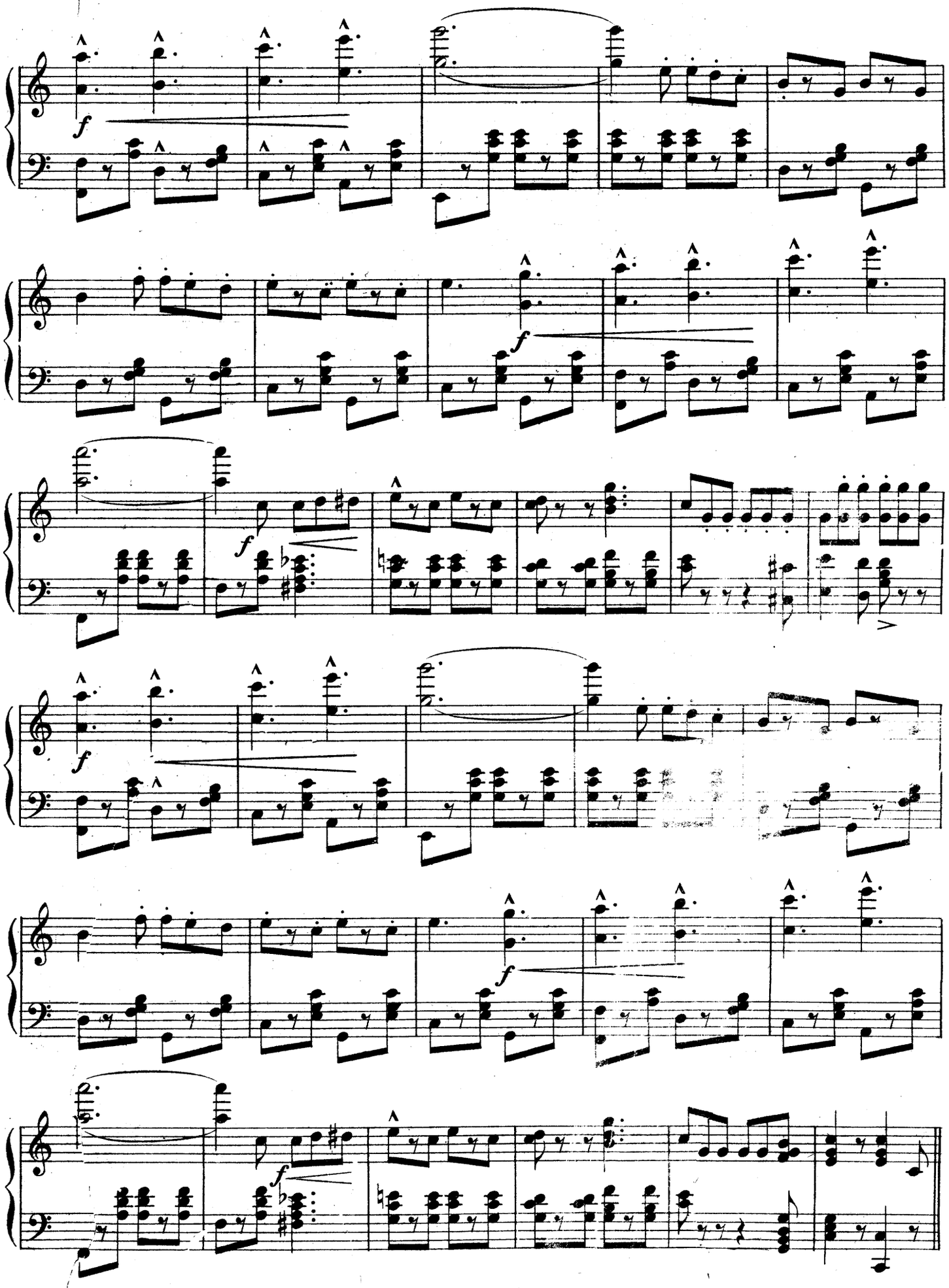
f
f
f
f
f
f

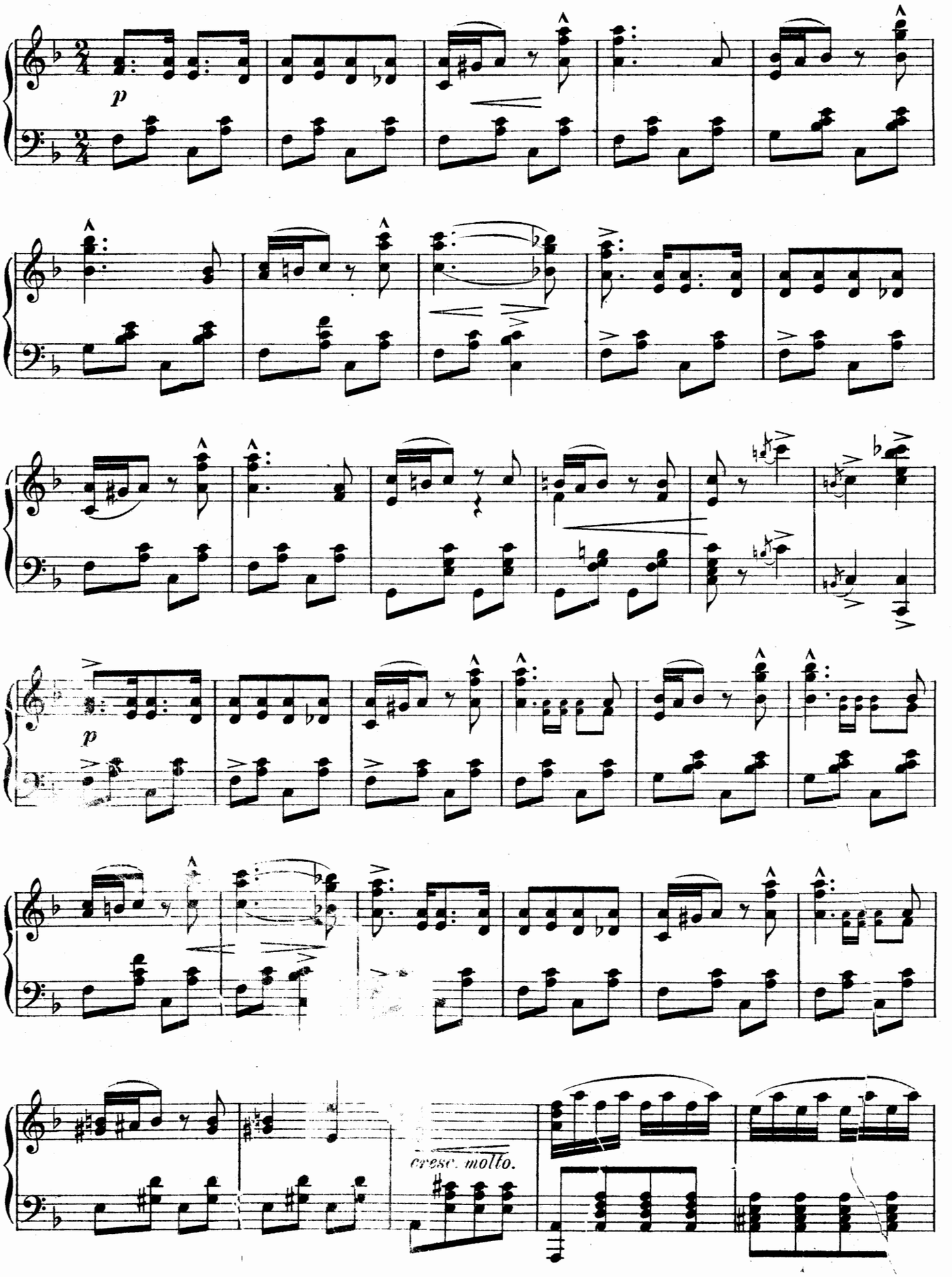
p
p
cresc. molto.

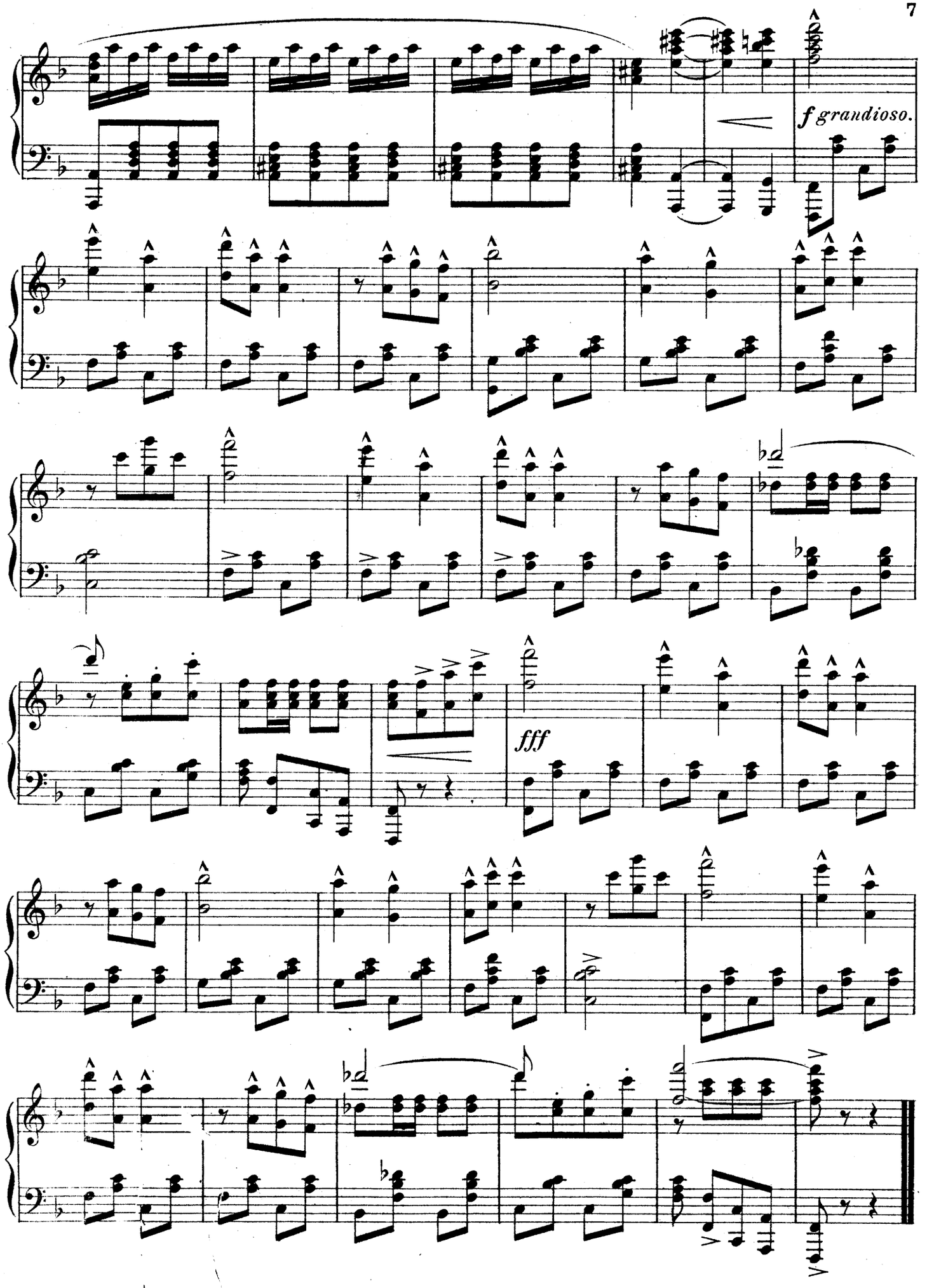
f grandioso.
fff

# KING COTTON

## MARCH.

JOHN PHILIP SOUSA.

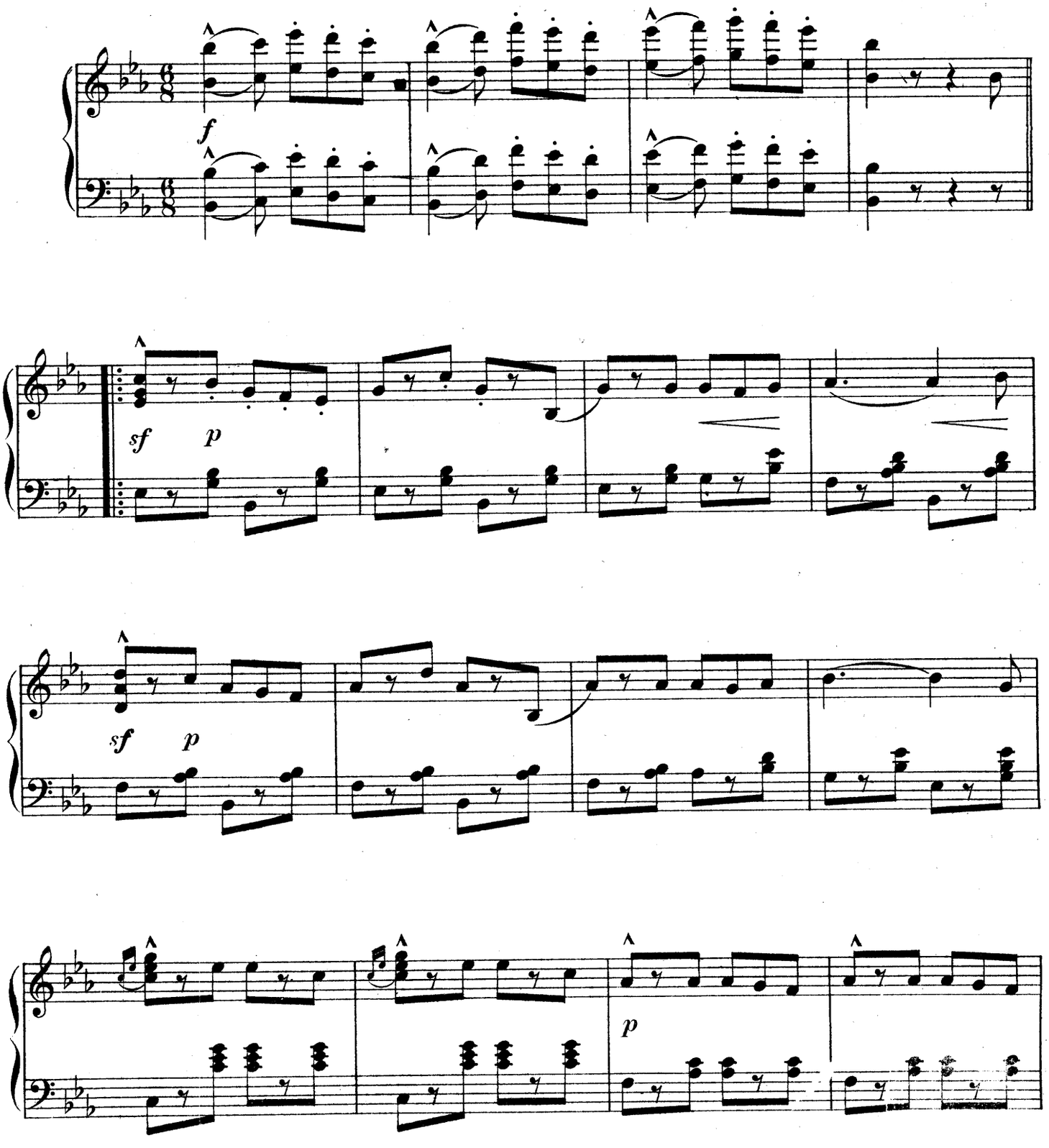


Copyright MDCCCXCVII by The John Church Company.
International Copyright.
Entered according to act of the Parliament of Canada in the year MDCCCXCVII
by The John Church Company in the Department of Agriculture.

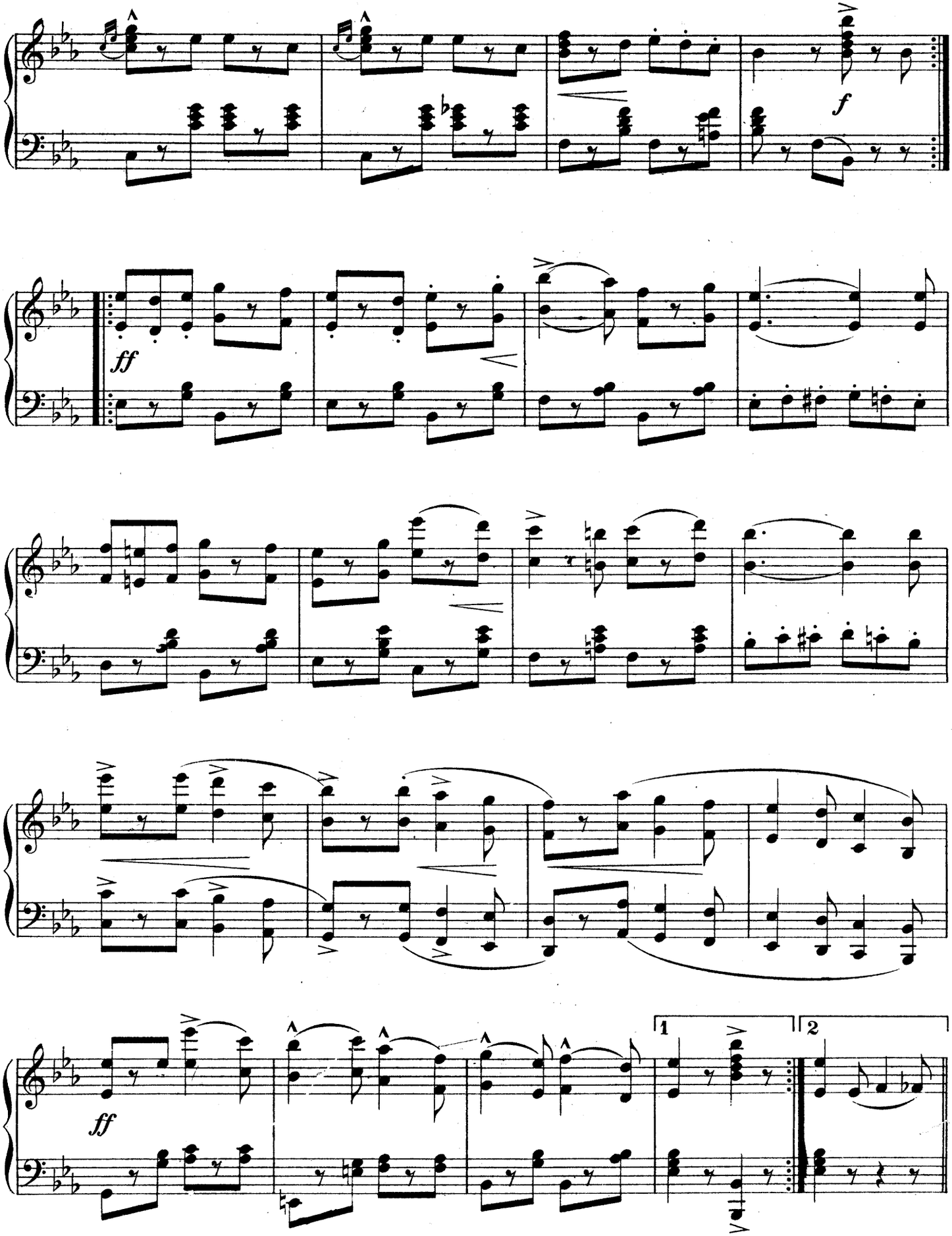
f
ff
ff
1
2

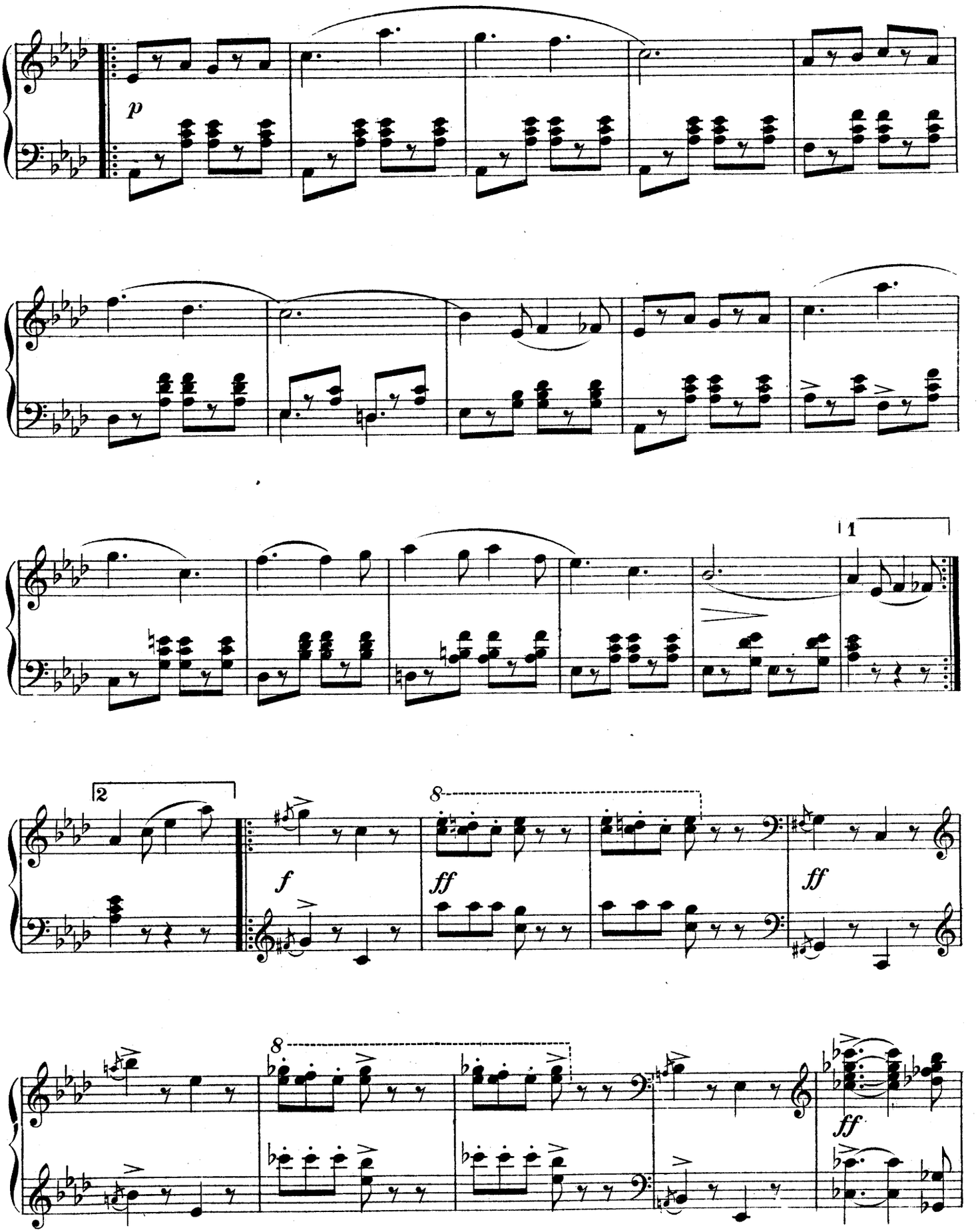
p
1
2
f
ff
8
ff
8
ff

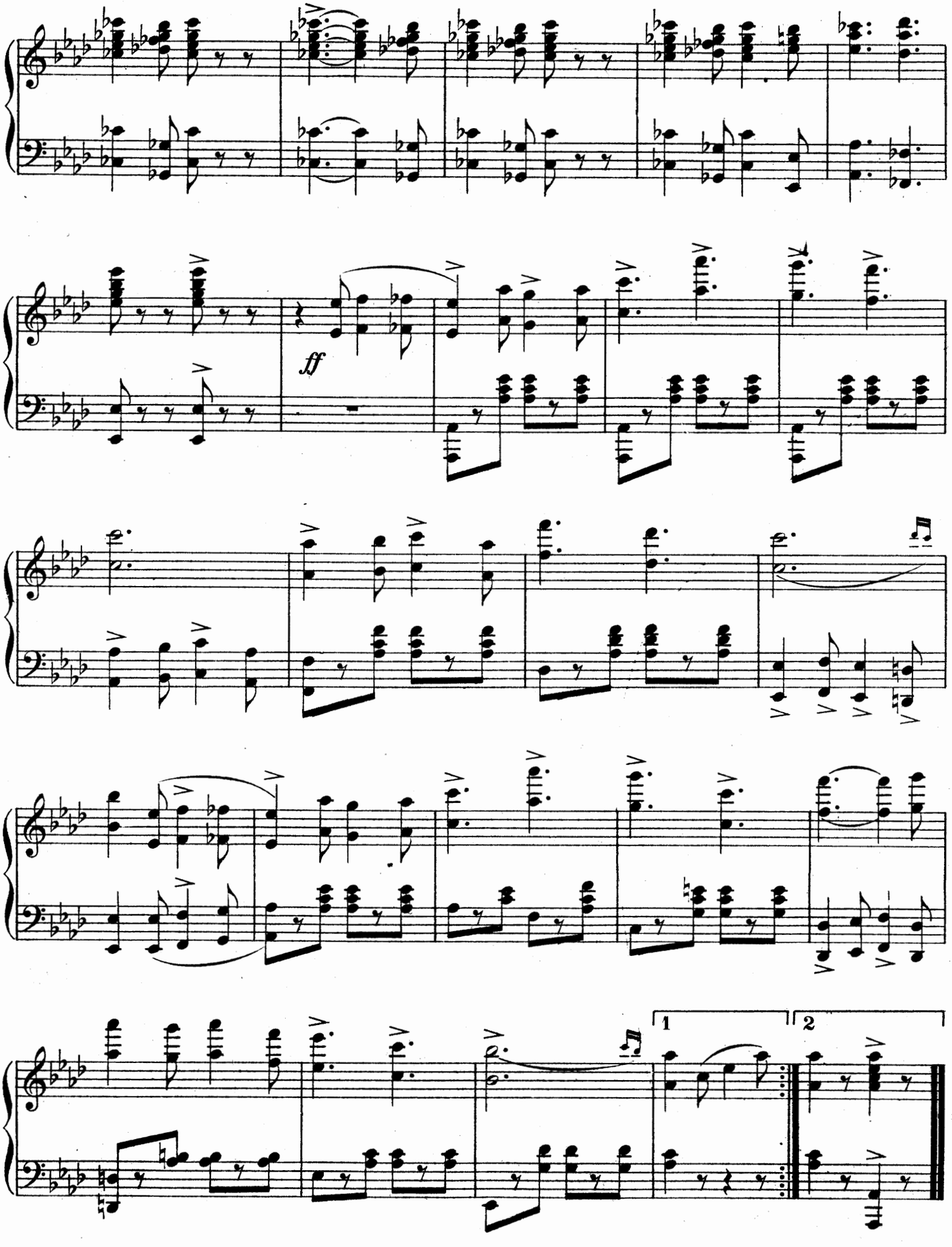
ff
1
2

# THE MAN BEHIND THE GUN.

## MARCH.

**From "Chris and the Wonderful Lamp."**

**Tempo di Marcia.** JOHN PHILIP SOUSA.

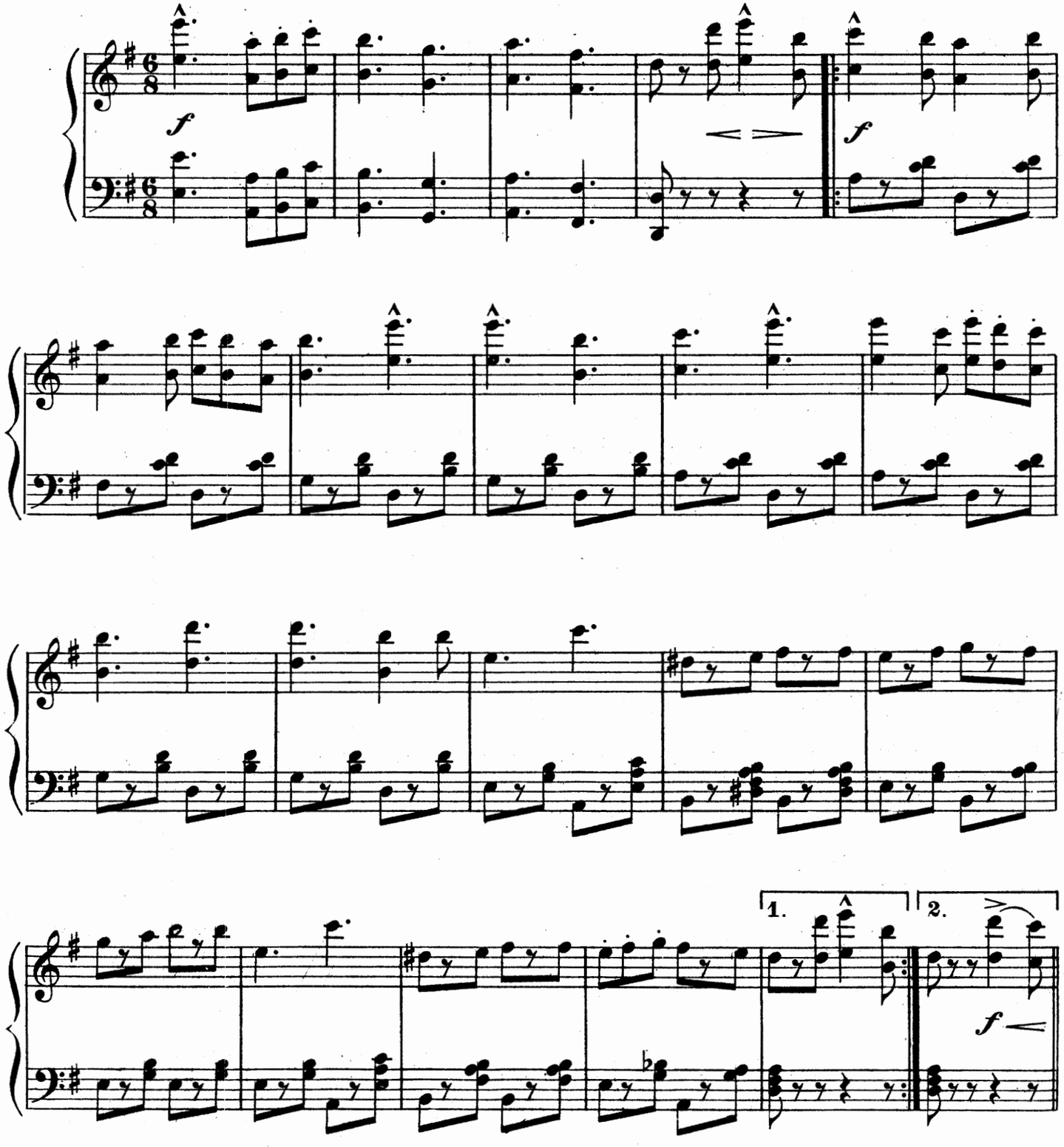


*Copyright MDCCCXCIX by The John Church Company. International Copyright.*

Entered according to act of the Parliament of Canada in the year MDCCCXCIX
by The John Church Company in the Department of Agriculture.

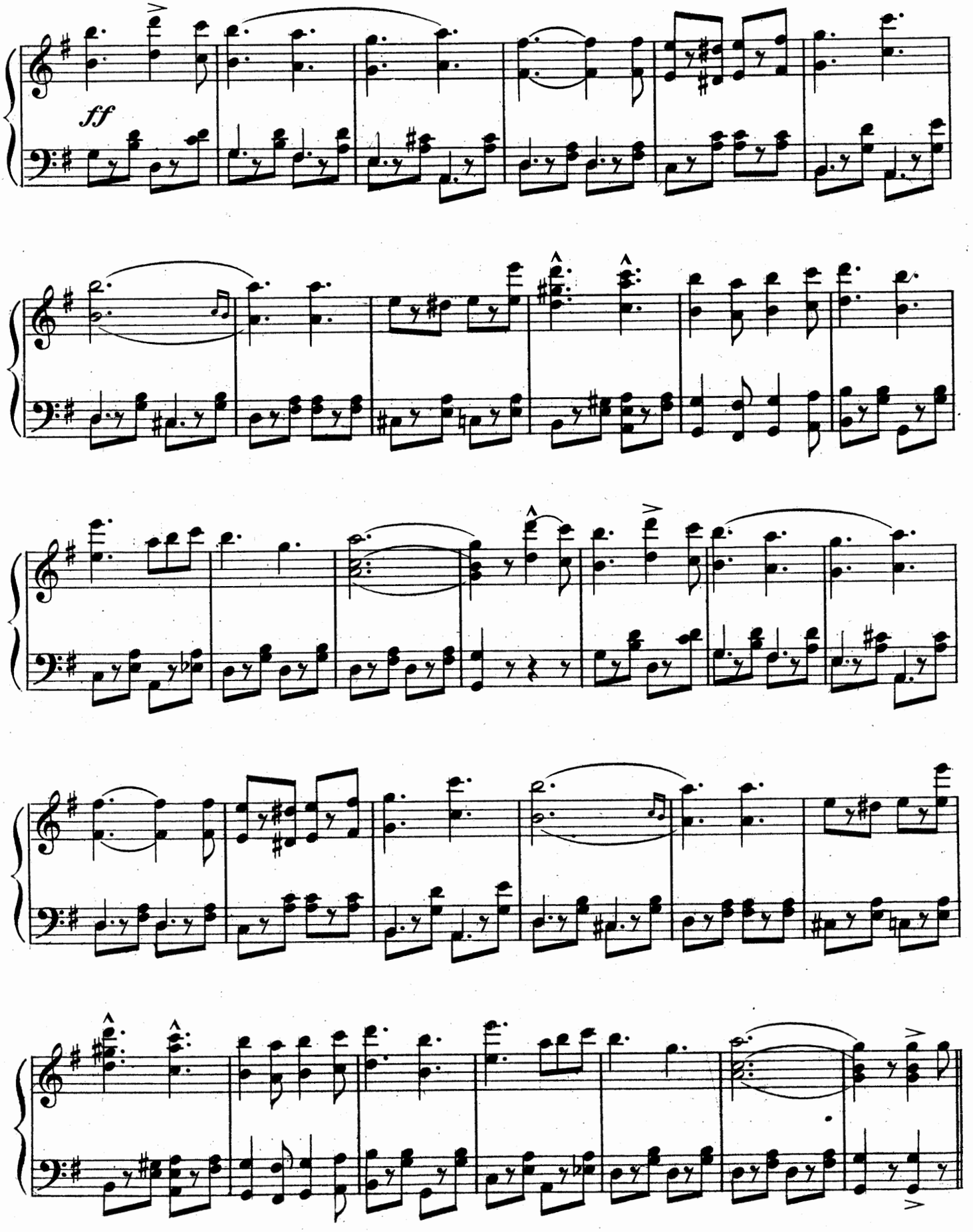
ff

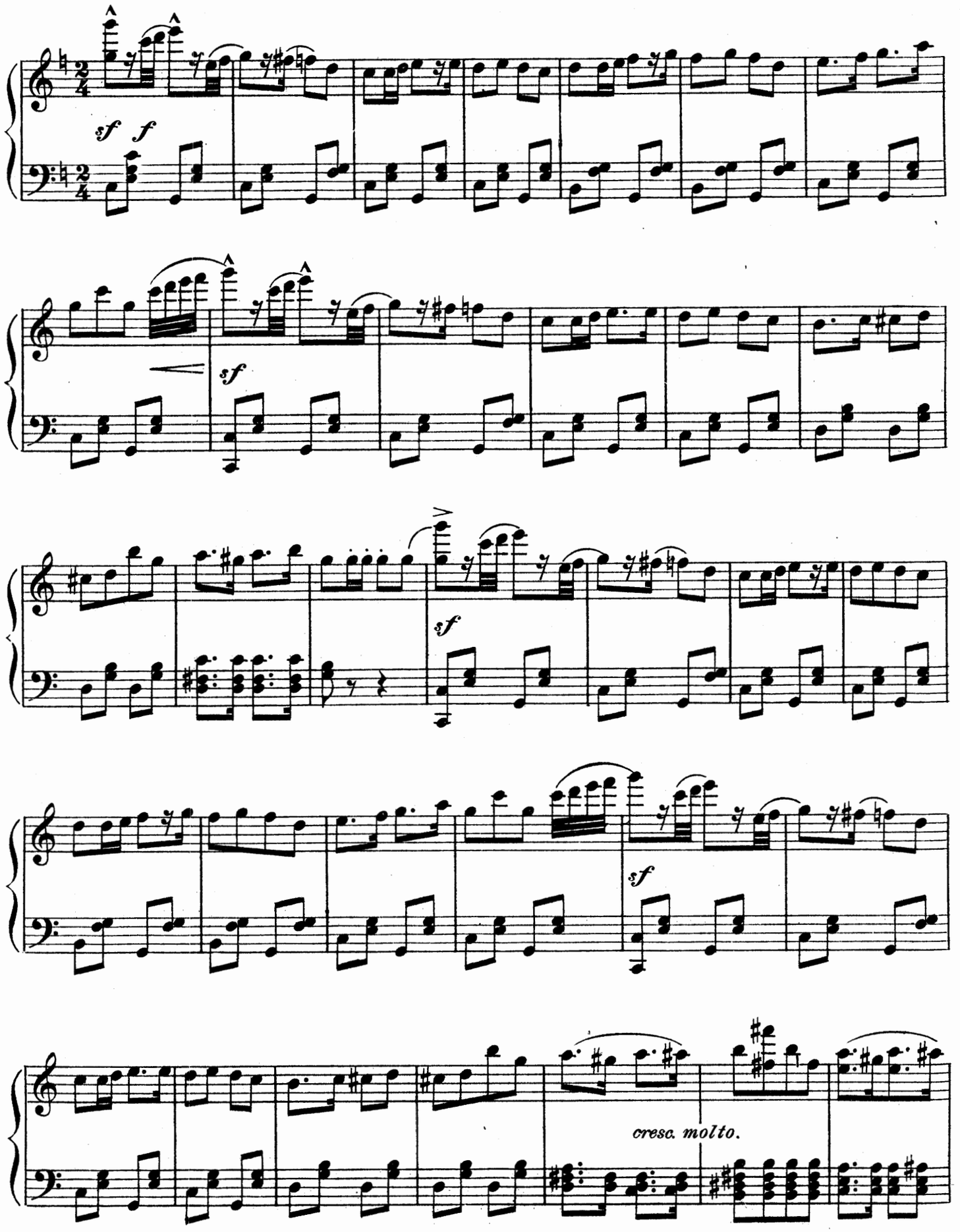
sf f
sf
sf
sf
cresc. molto.

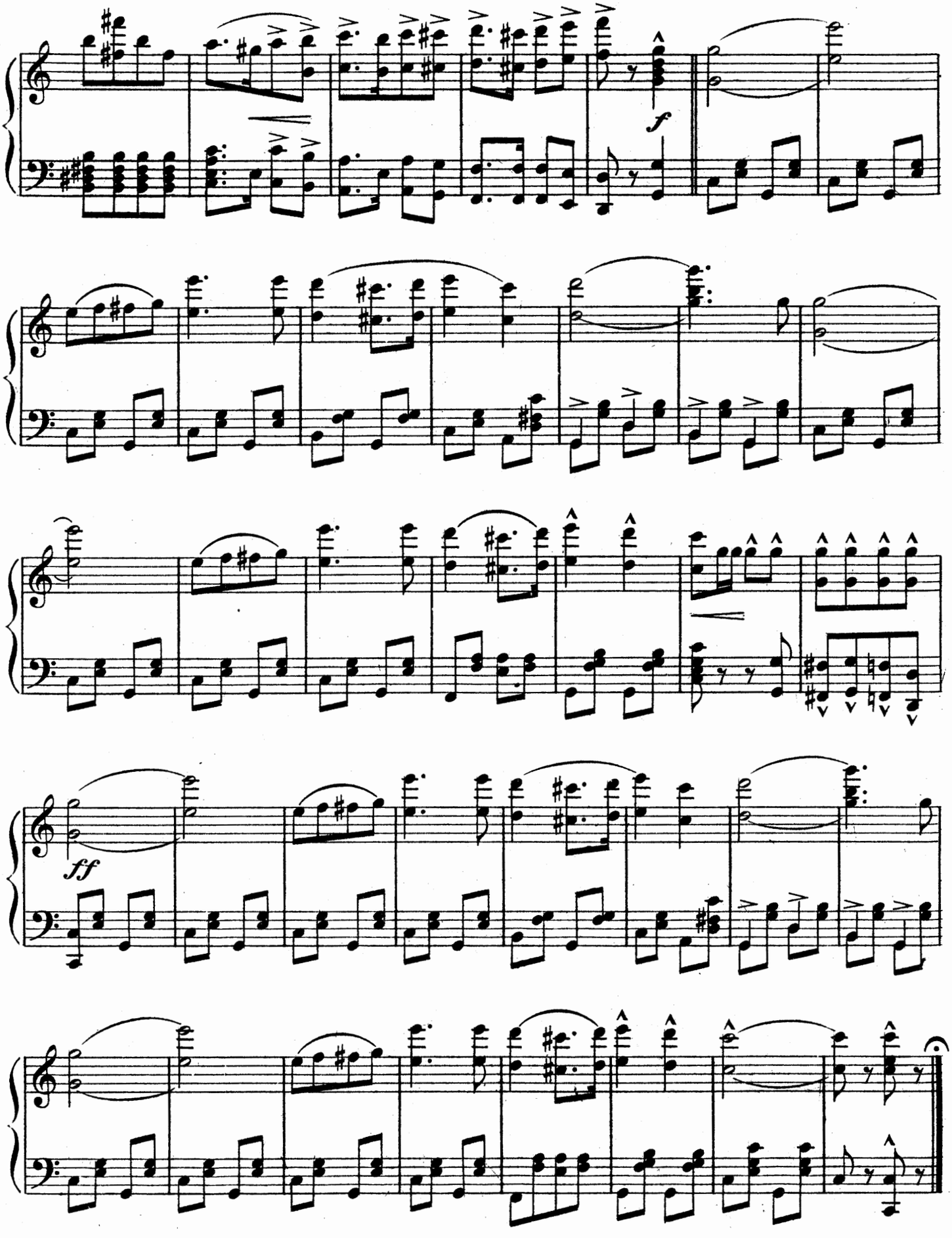
f
ff

# The Liberty Bell

## MARCH.

JOHN PHILIP SOUSA.

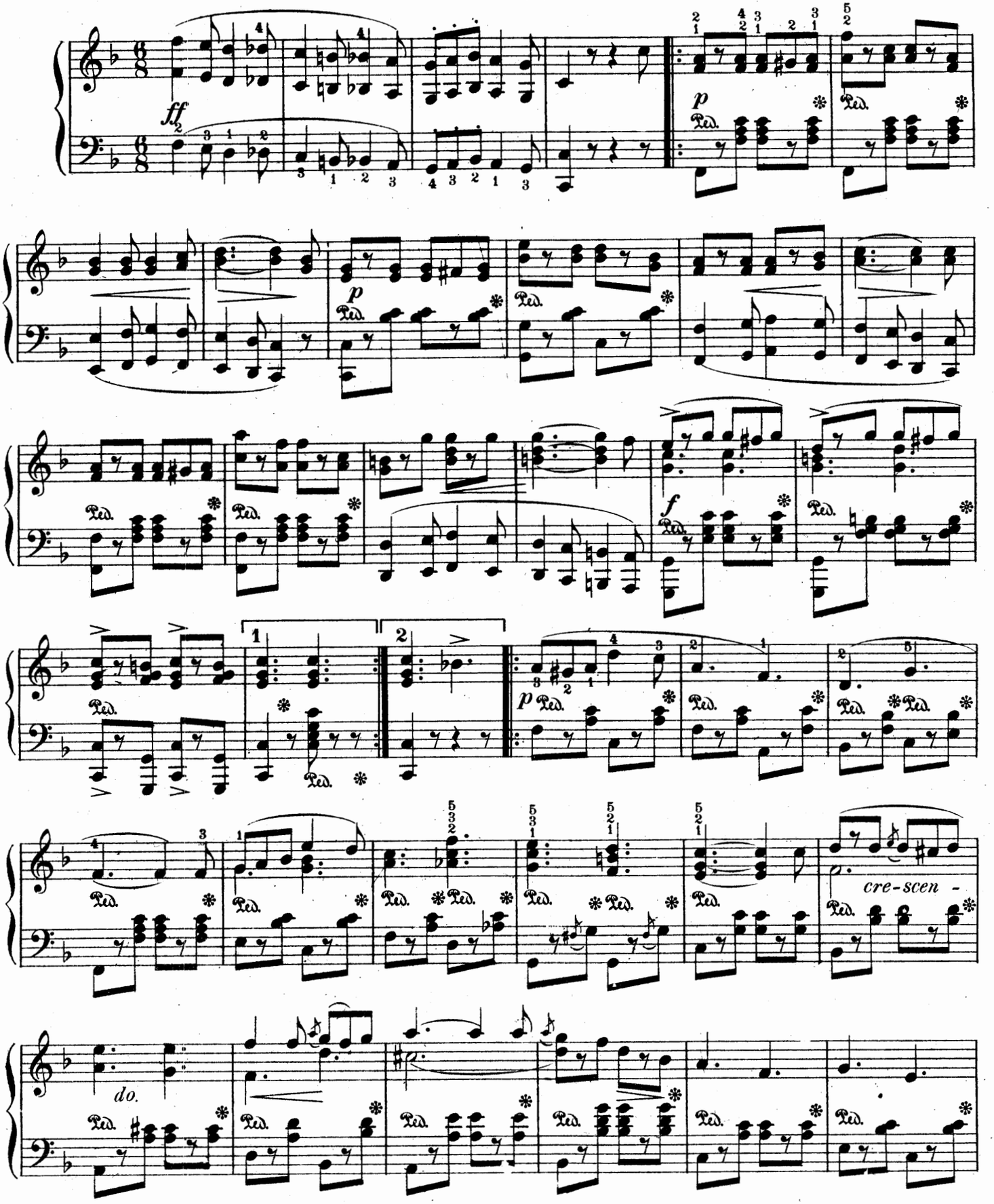


Copyright MDCCCXCIII by The John Church Company.
International Copyright.

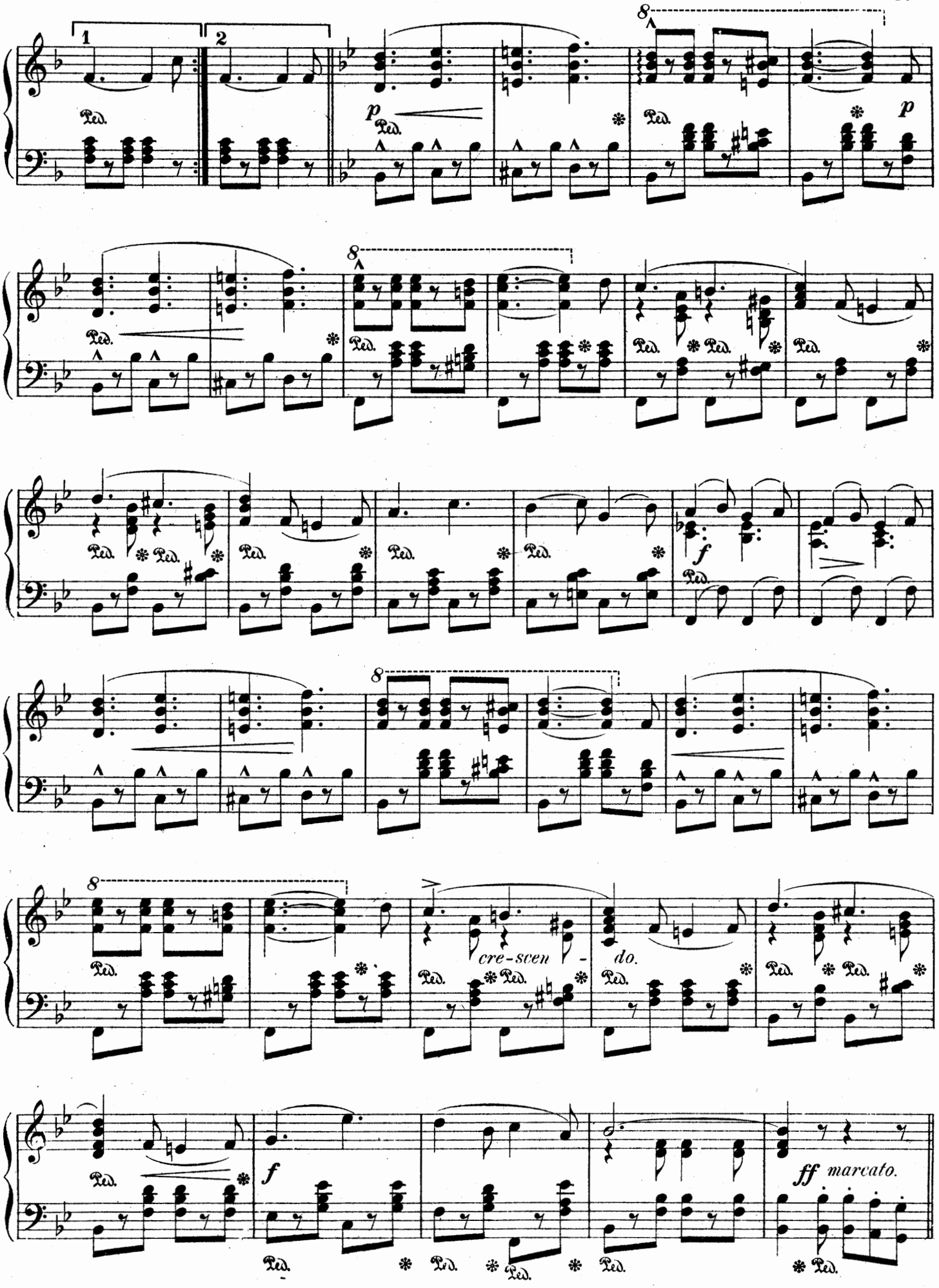
1
2
p
Ped.
8
f
cre-scen - do.
ff marcato.

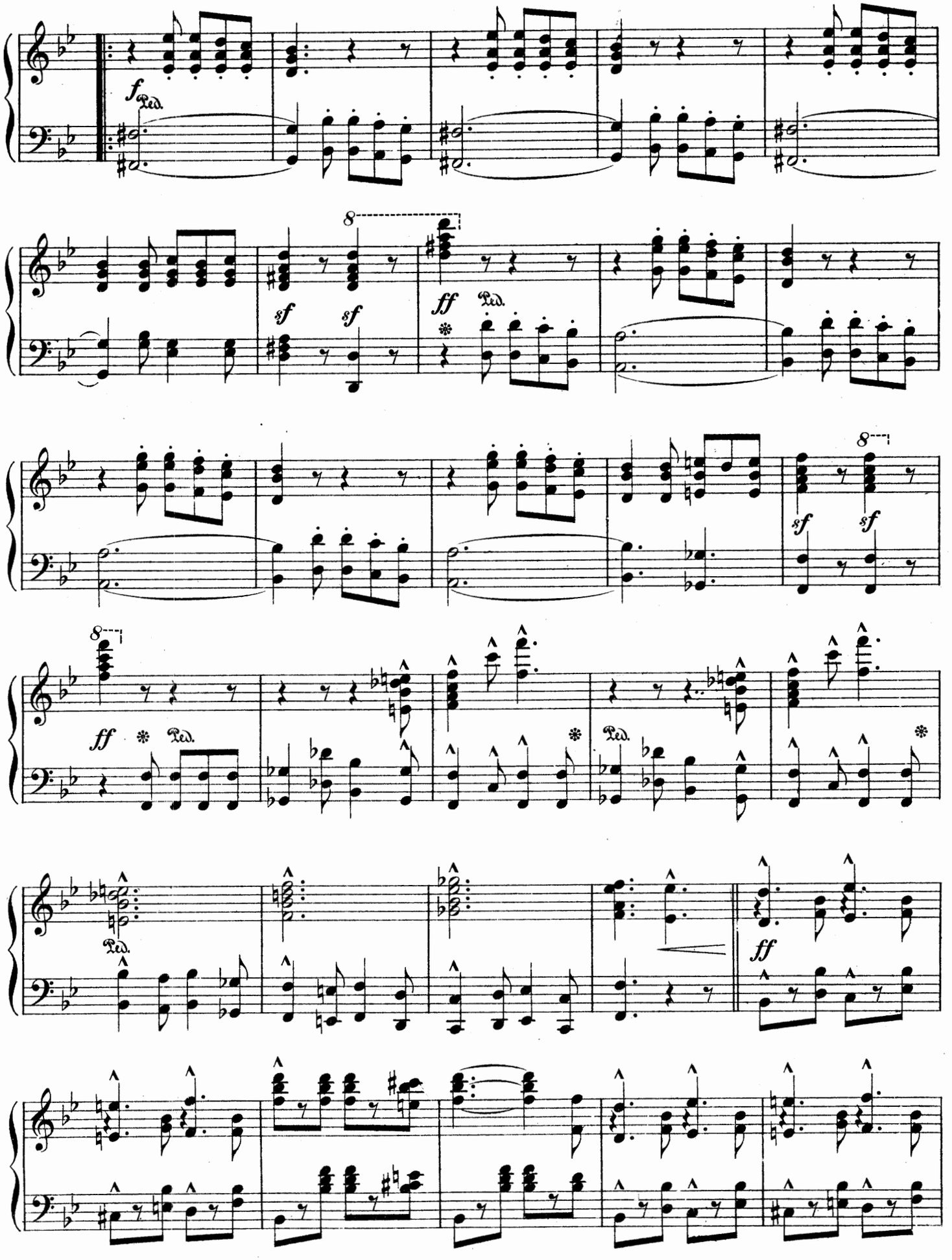
f
Ped.
8
sf
sf
ff
Ped.
8
sf
sf
8
ff
Ped.
Ped.
Ped.
ff

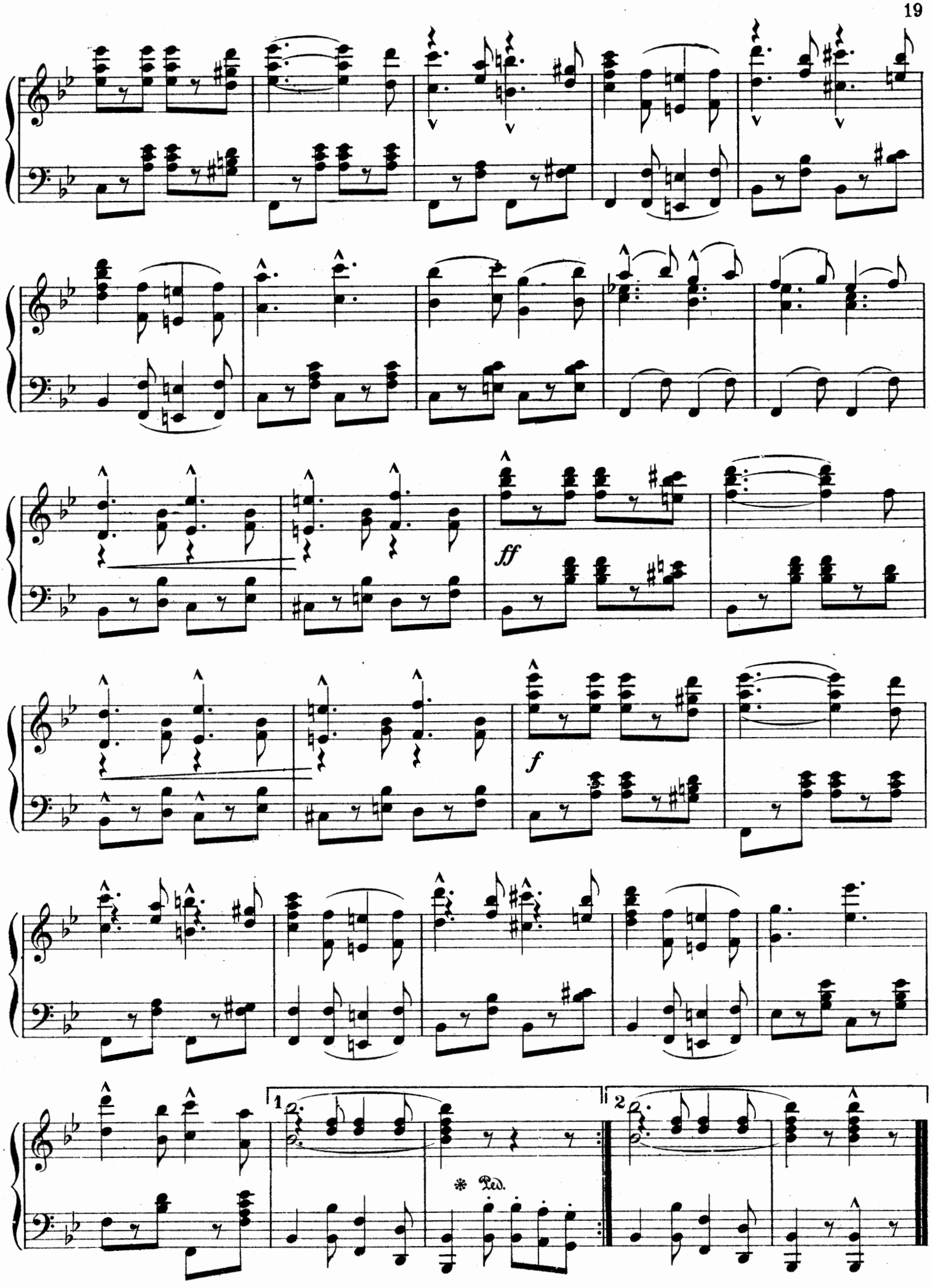
ff
f
1
2
Ped.

# The Manhattan Beach.

## MARCH.

JOHN PHILIP SOUSA.

**Tempo Marche Militaire.**

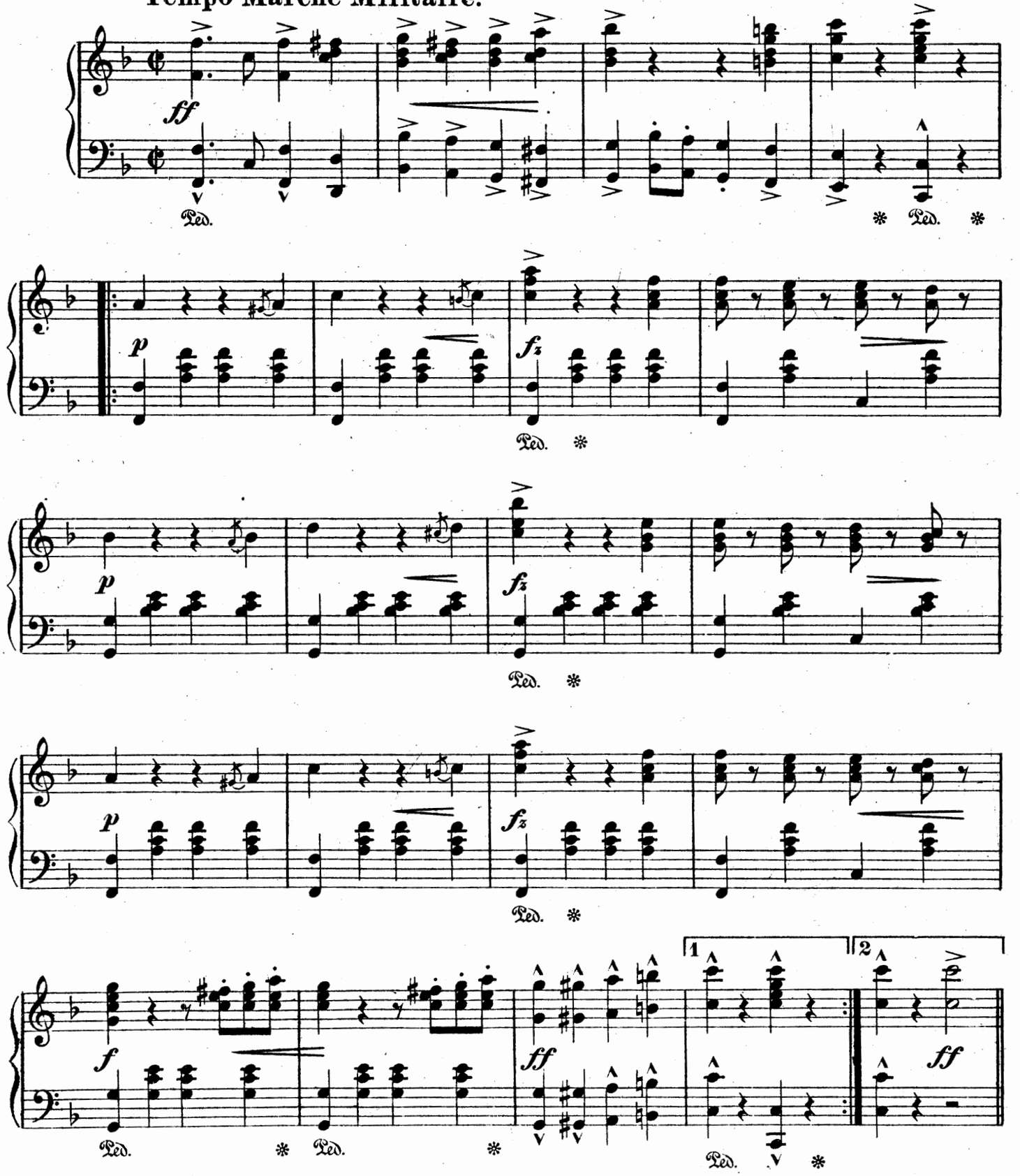


Copyright MDCCCXCIII by John Philip Sousa.
International Copyright.

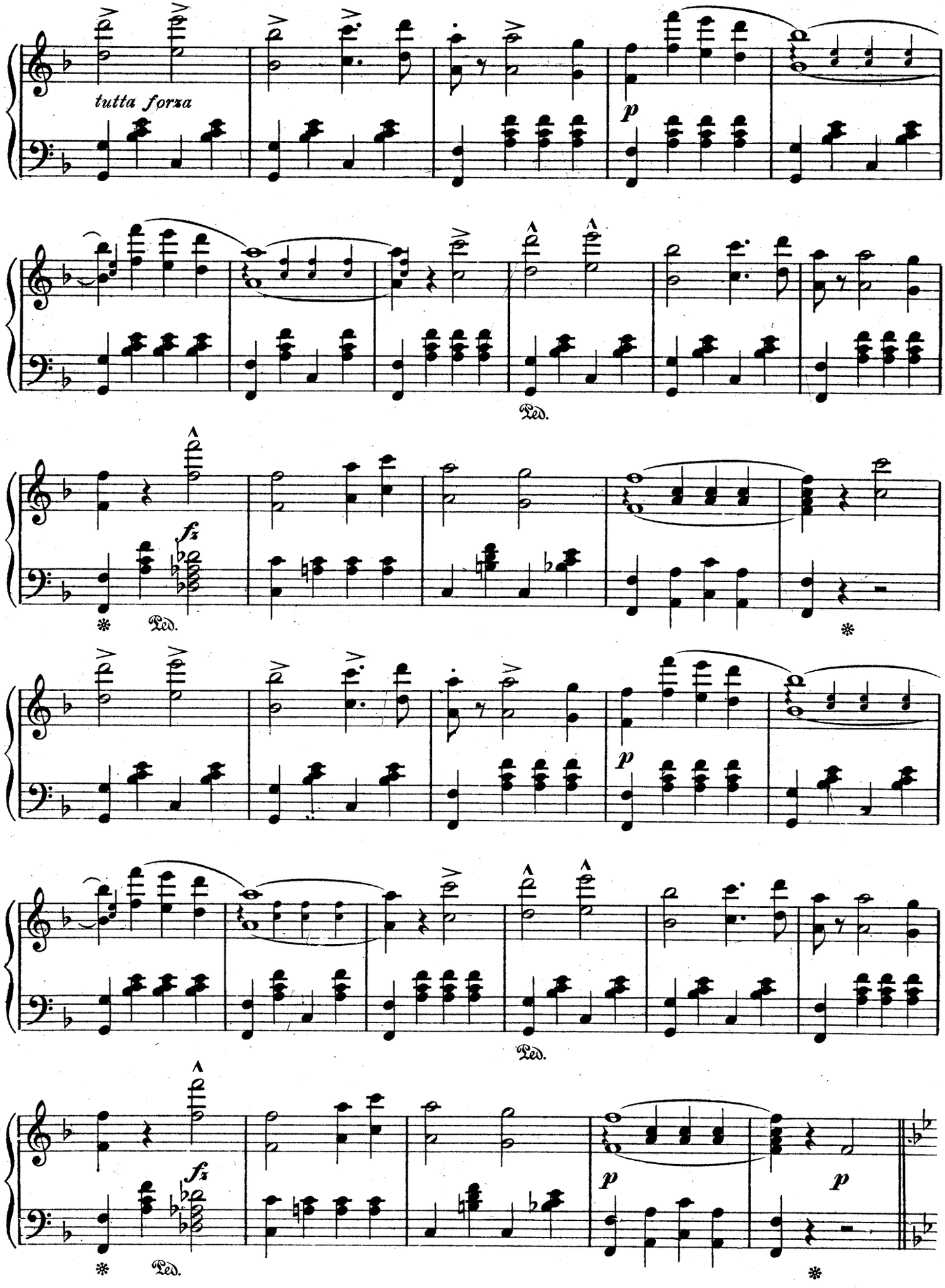
tutta forza
p
Ped.
fz
Ped.
p
Ped.
fz
Ped.
p
p

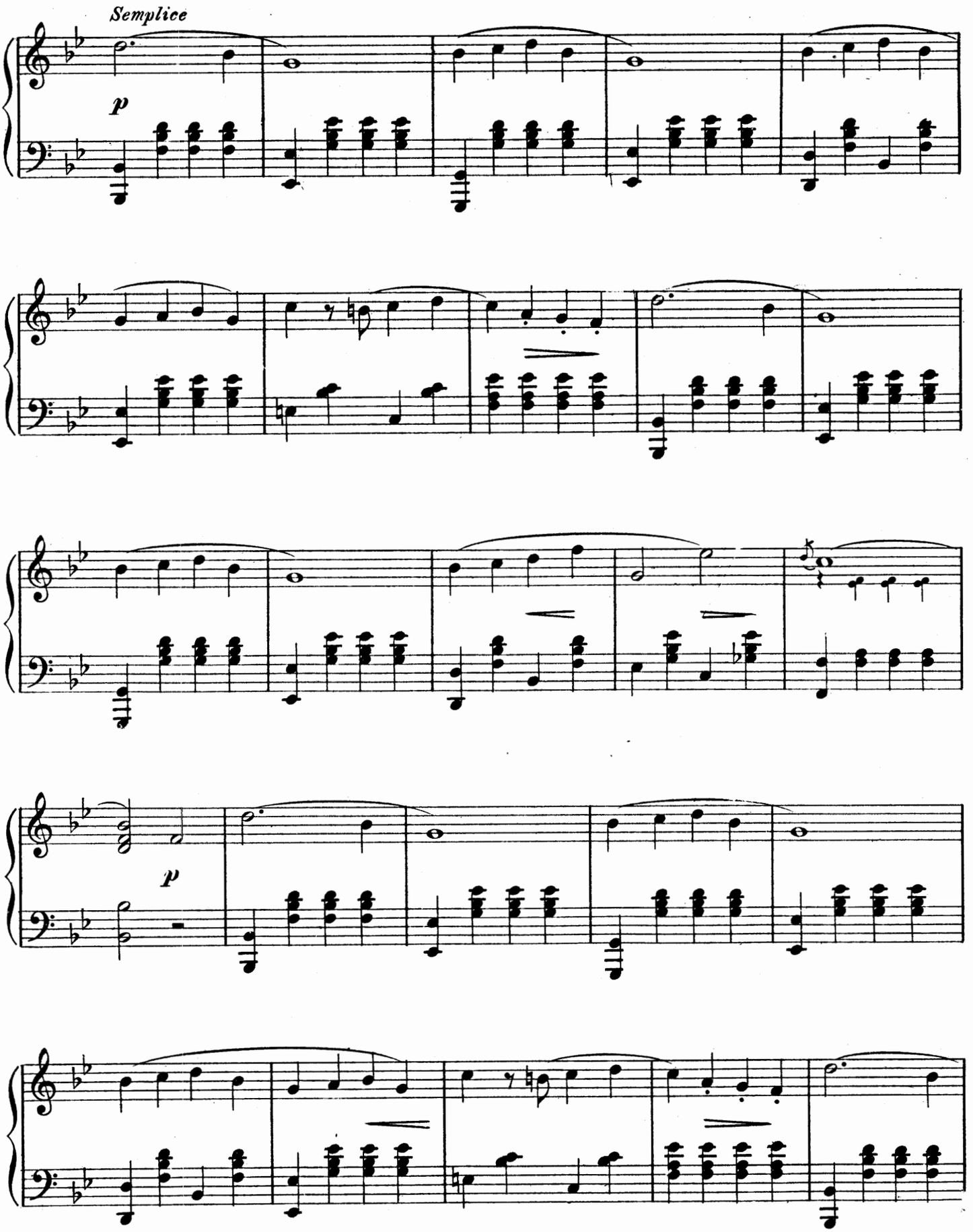
Semplice
p
p

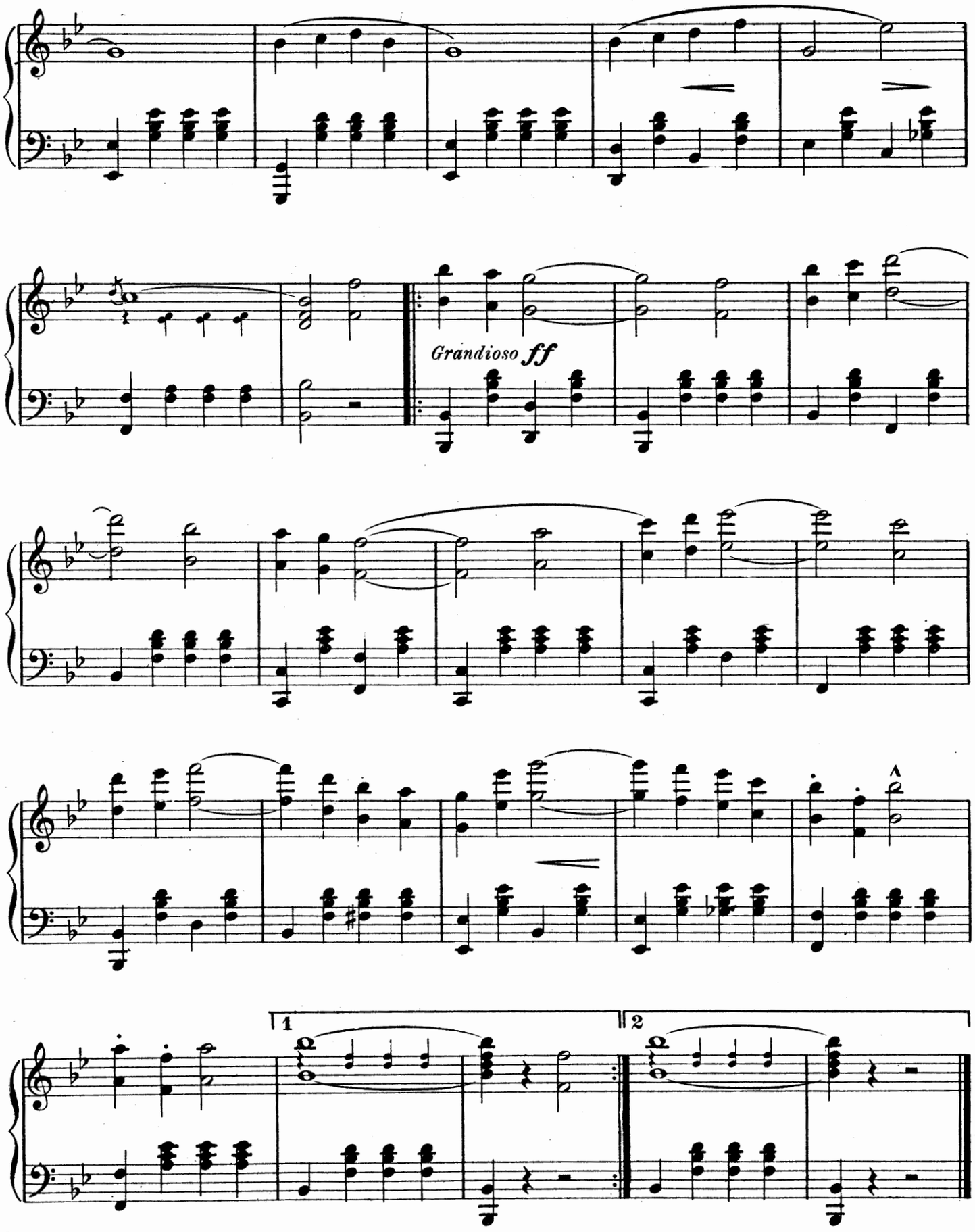
Grandioso ff
1
2

# The Charlatan

## MARCH.

JOHN PHILIP SOUSA.

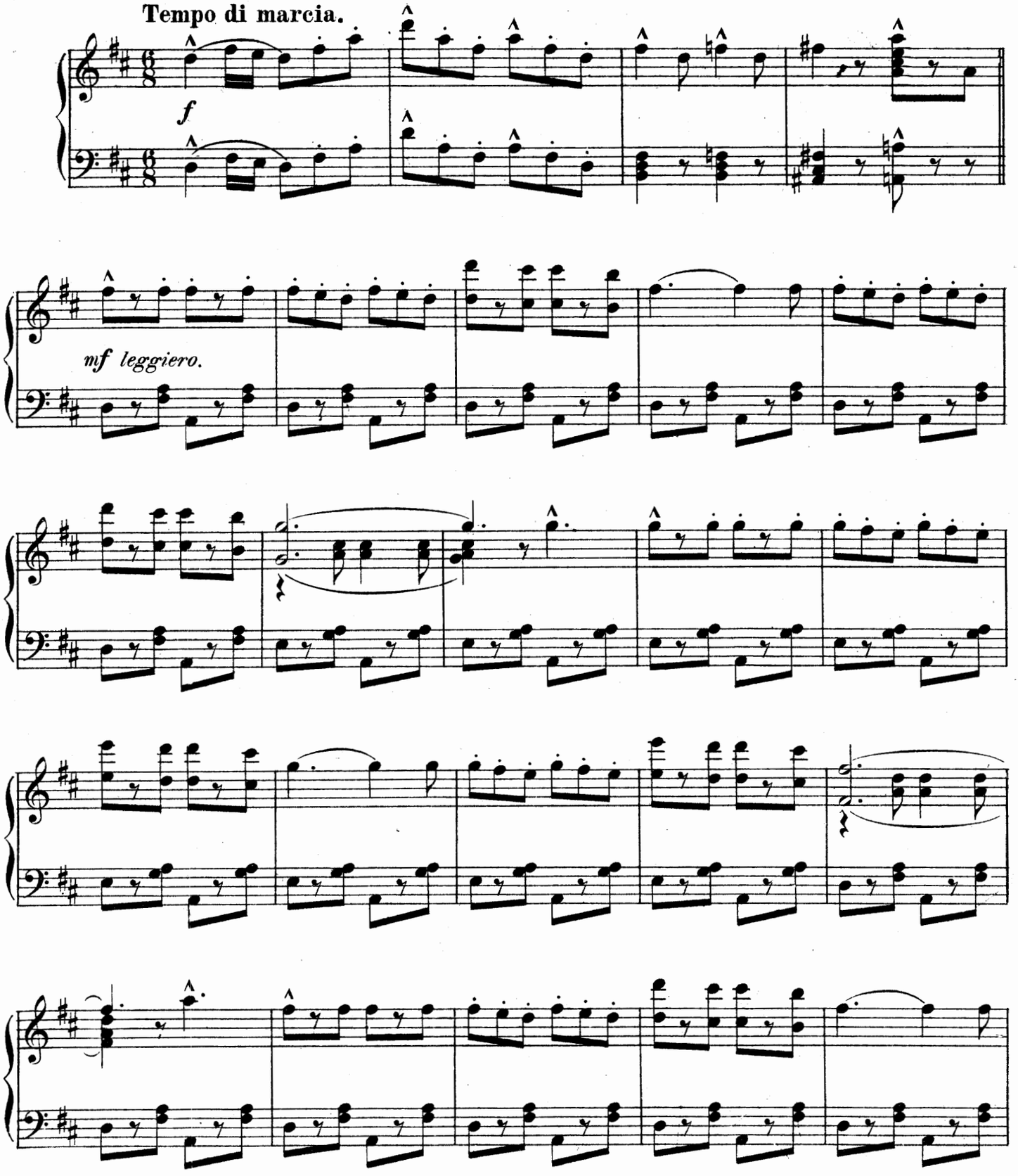


Copyright MDCCCXCVIII by The John Church Company. International Copyright.
Entered according to act of the Parliament of Canada in the year MDCCCXCVIII
by A. & S. Nordheimer in the Department of Agriculture.

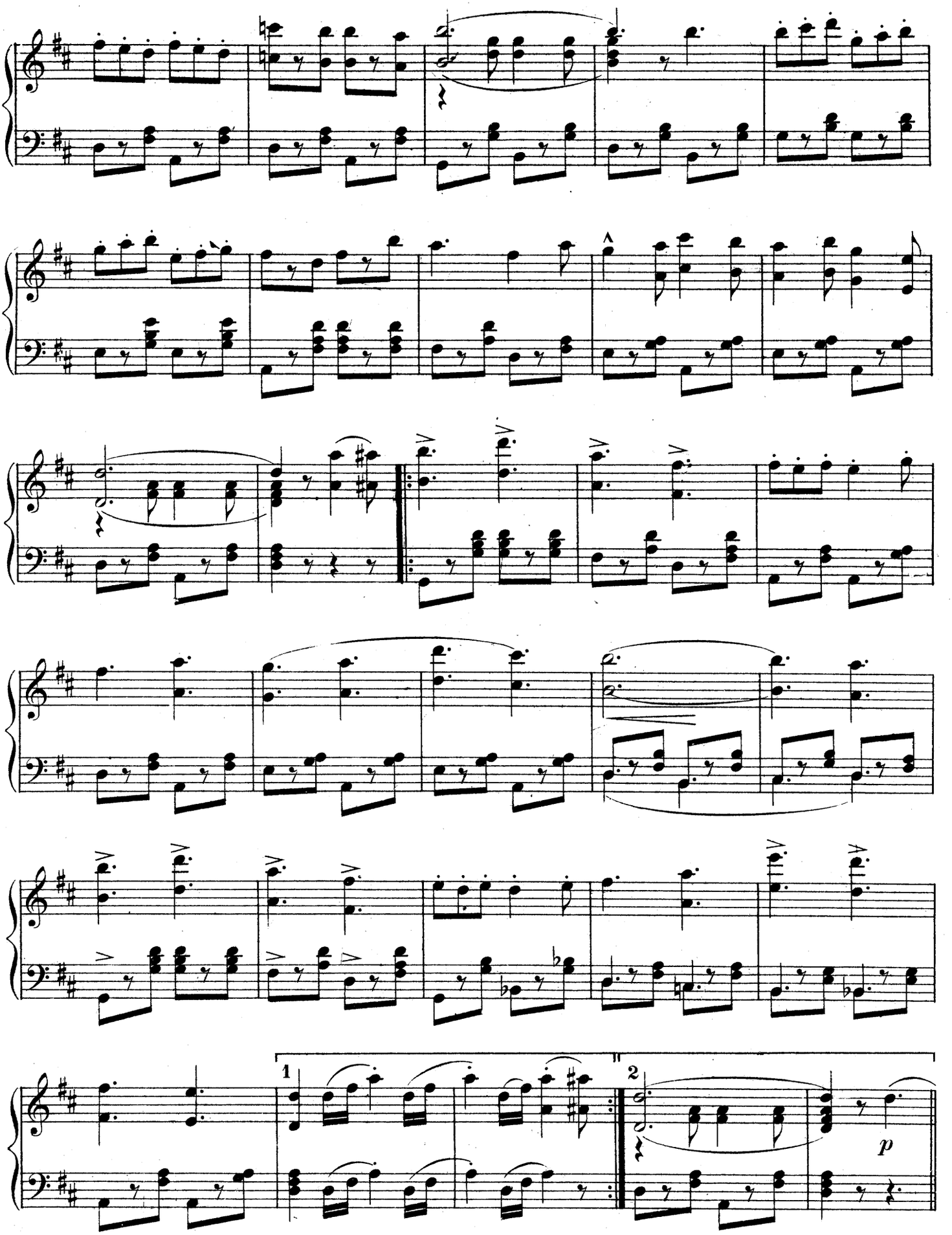
1
2
p

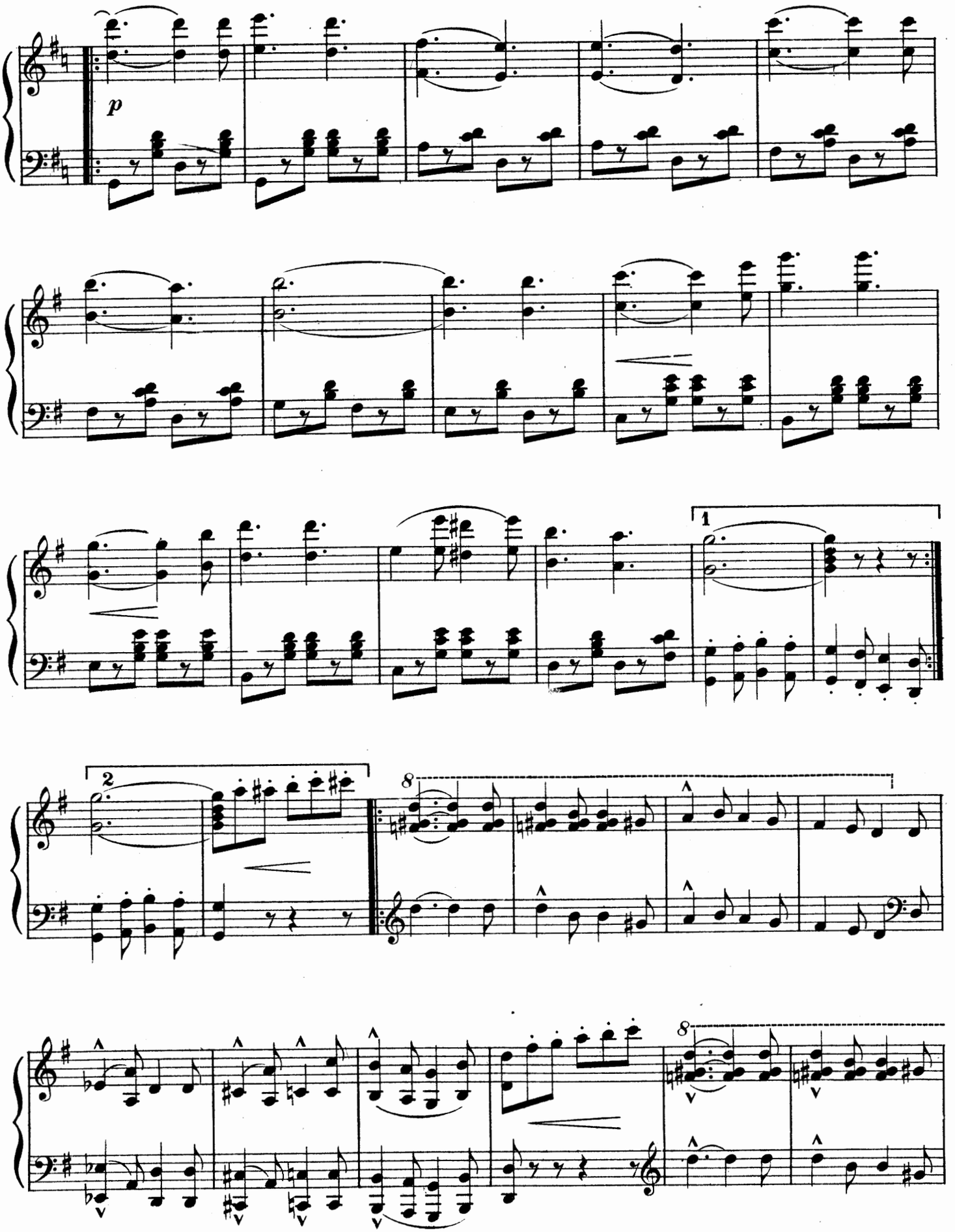
p
1
2
8
8

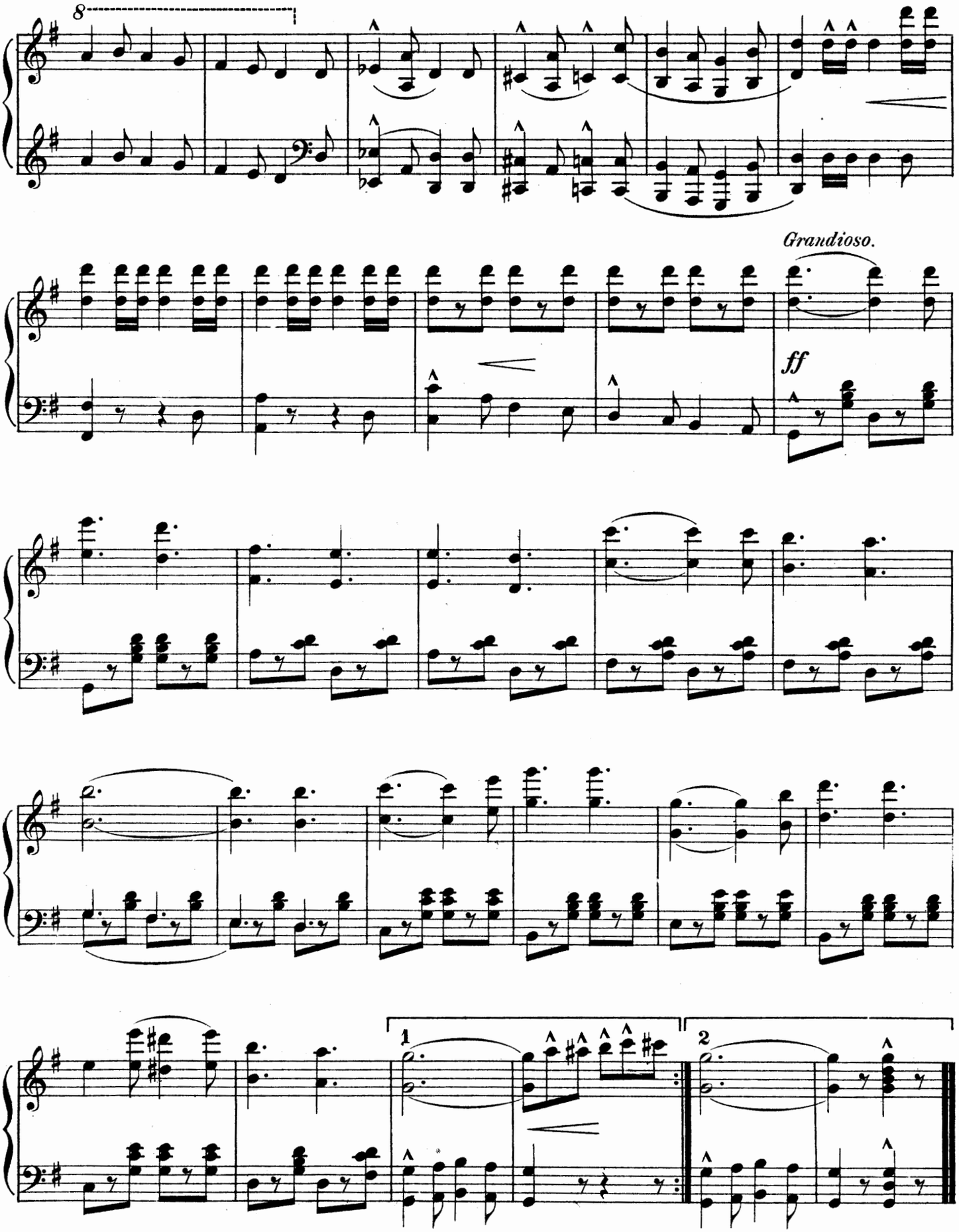
8
Grandioso.
ff
1
2

# Hail to The Spirit of Liberty

## MARCH.

JOHN PHILIP SOUSA.

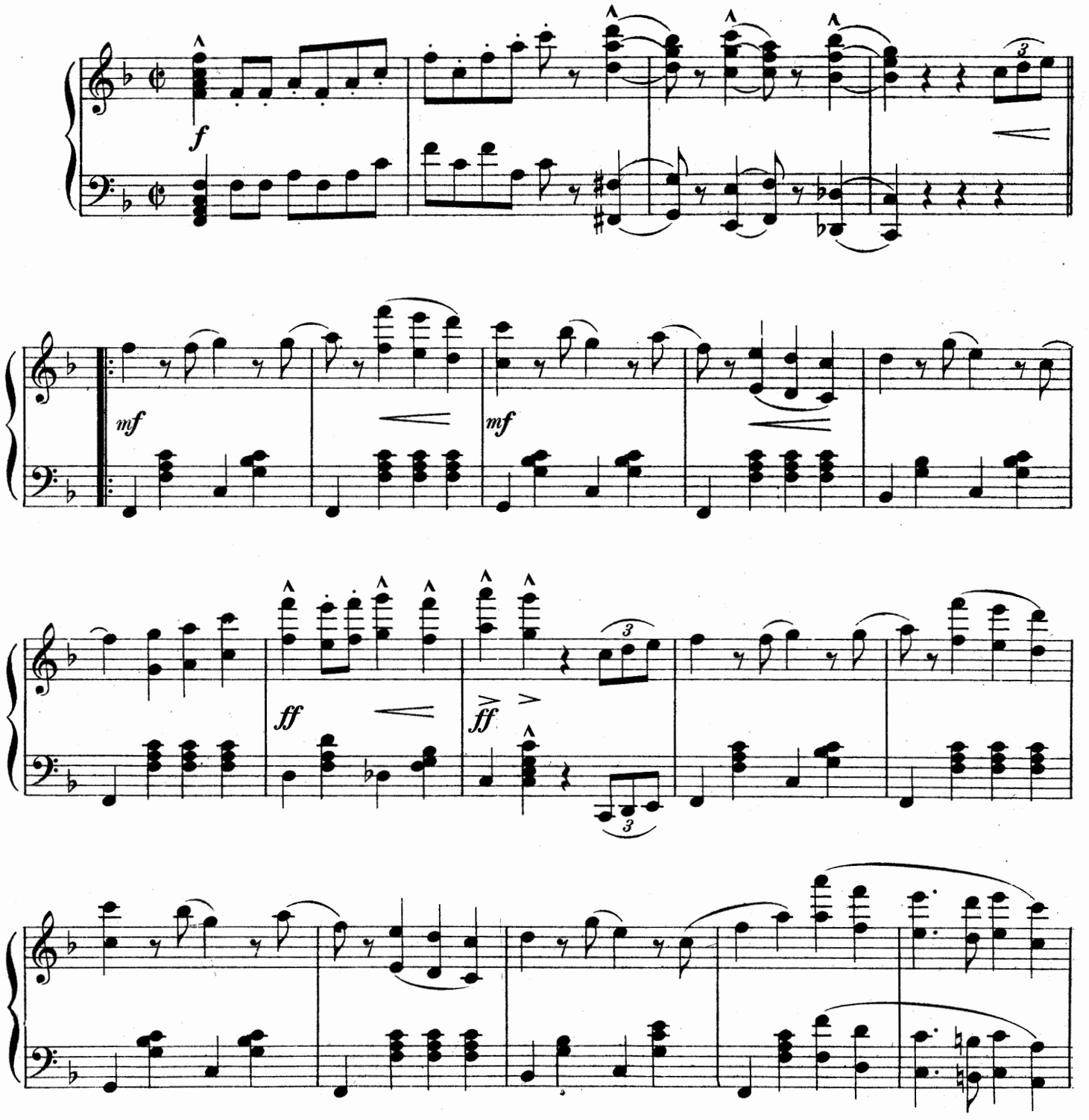


Copyright MCM by The John Church Company. International Copyright.
Entered according to act of the Parliament of Canada in the year MCM,
by The John Church Company in the Department of Agriculture.

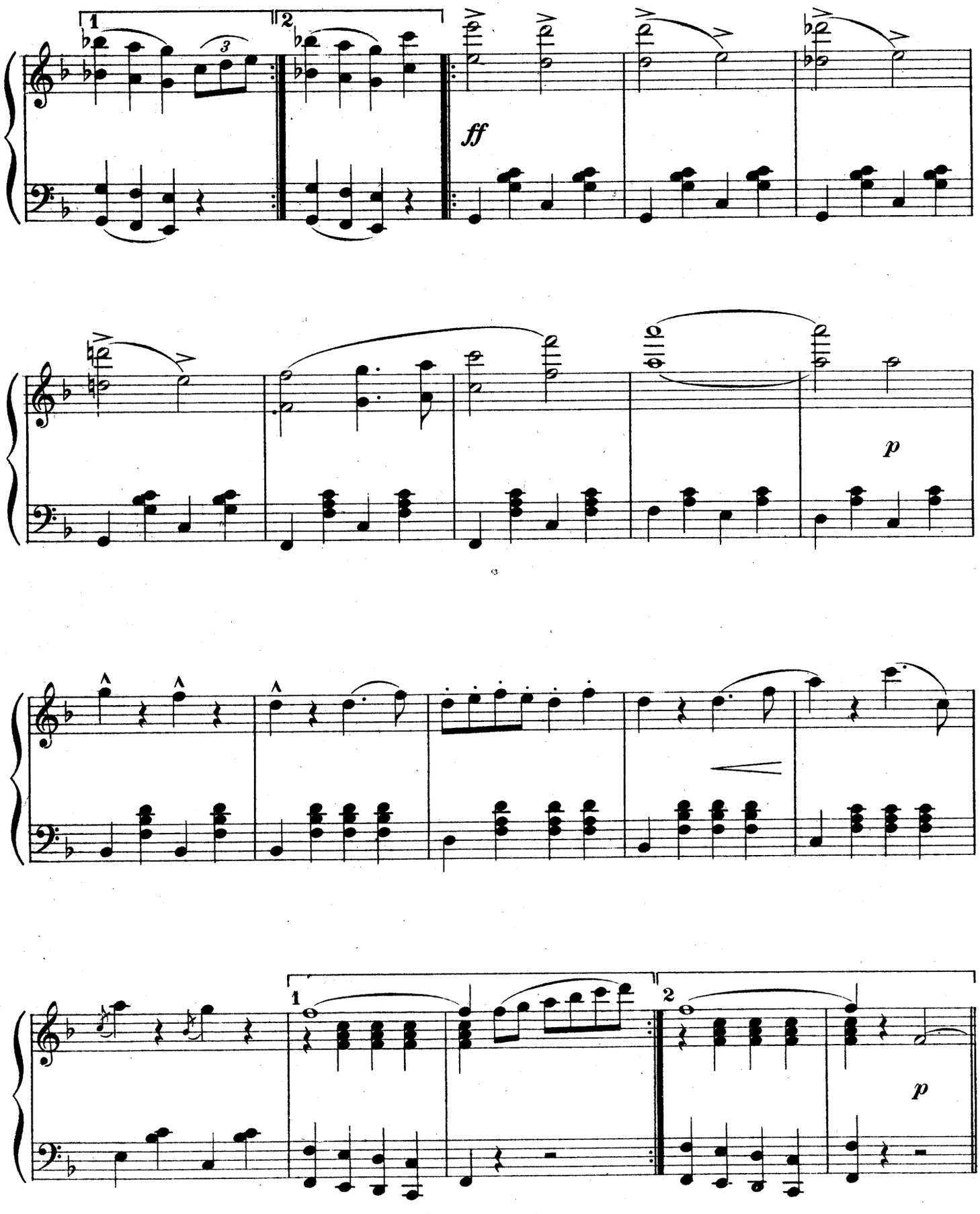
1
2
3
ff
p
1
2
p

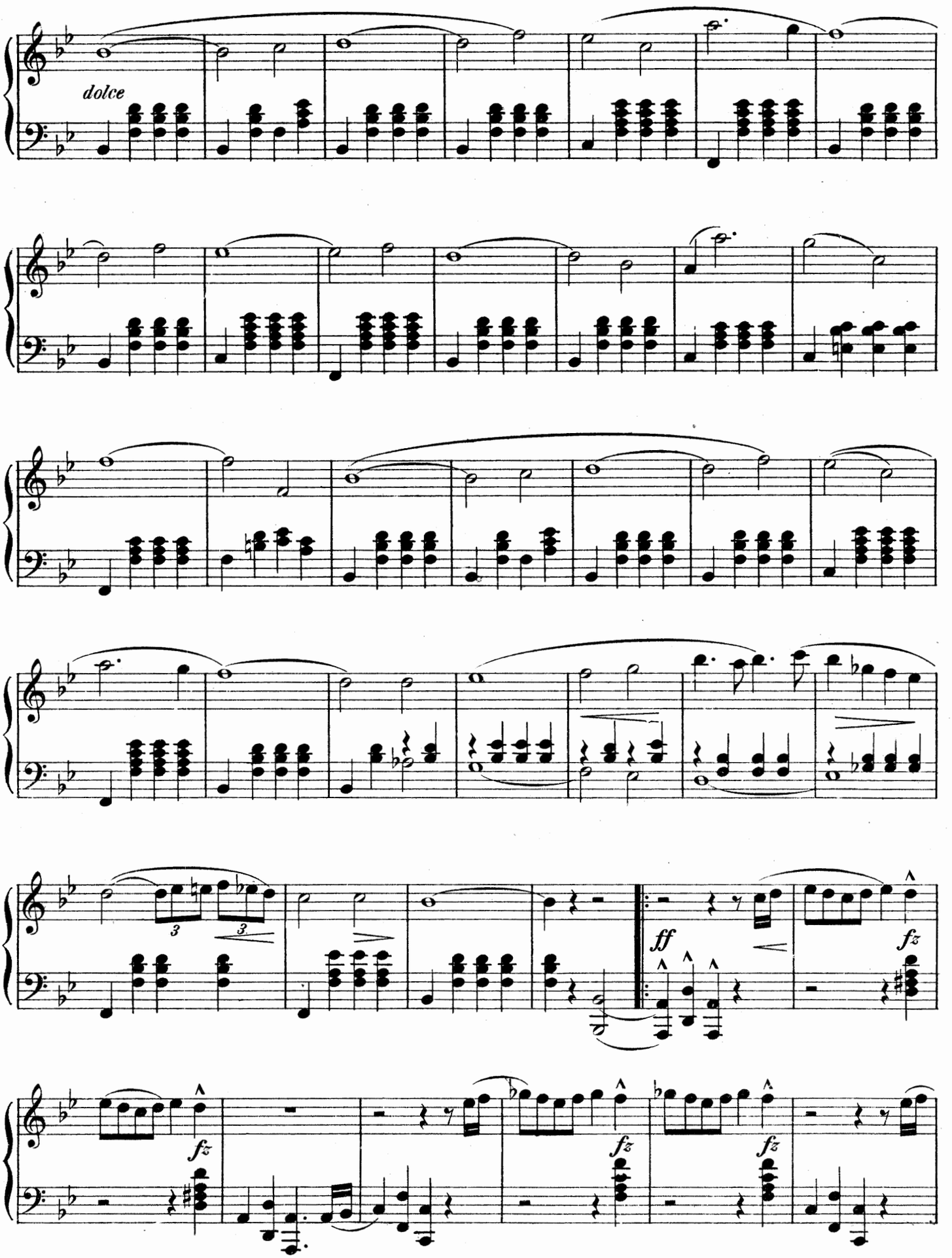
dolce
ff
fz
fz
fz
fz

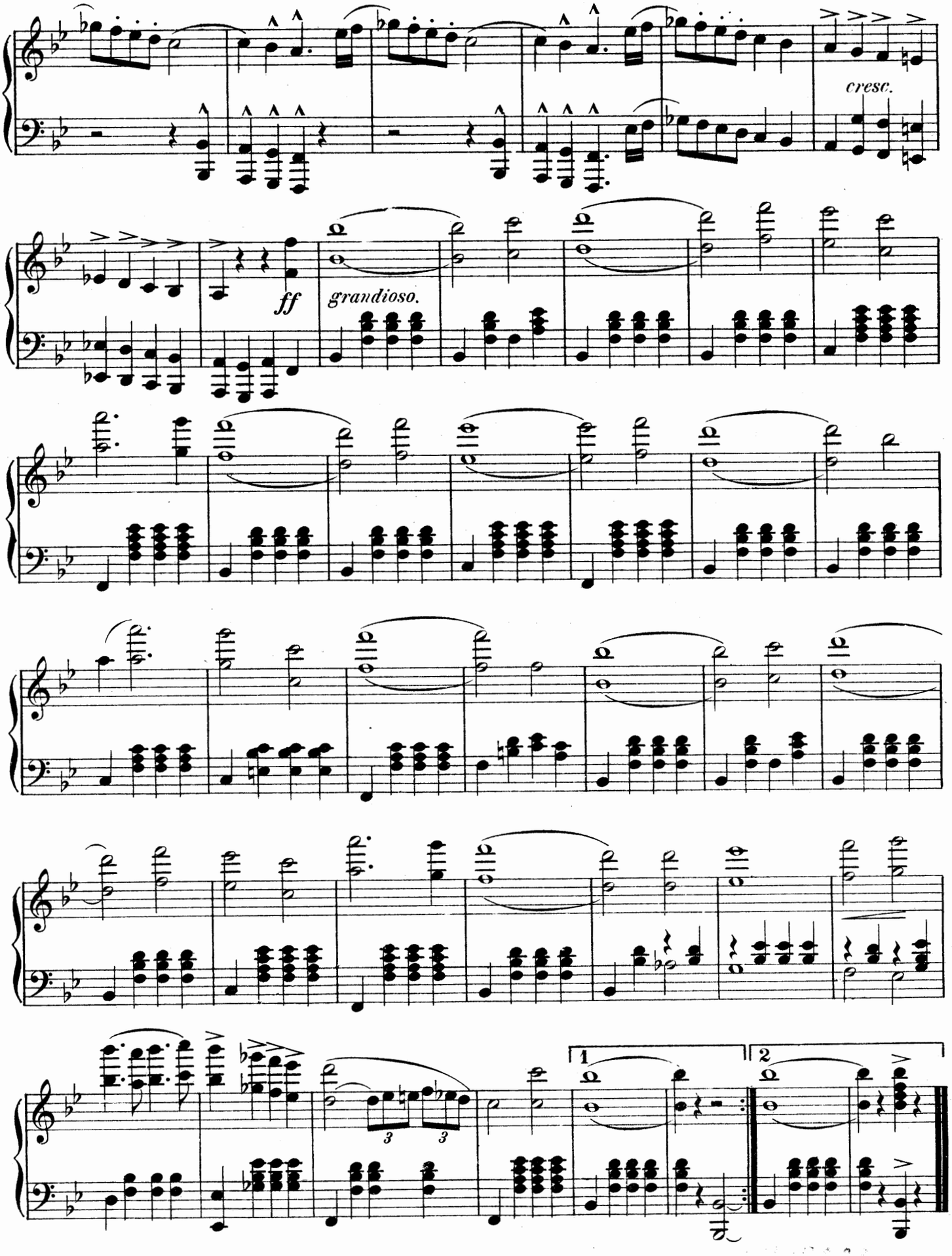
cresc.
ff
grandioso.
1
2

# The Bride-Elect

## MARCH.

JOHN PHILIP SOUSA.

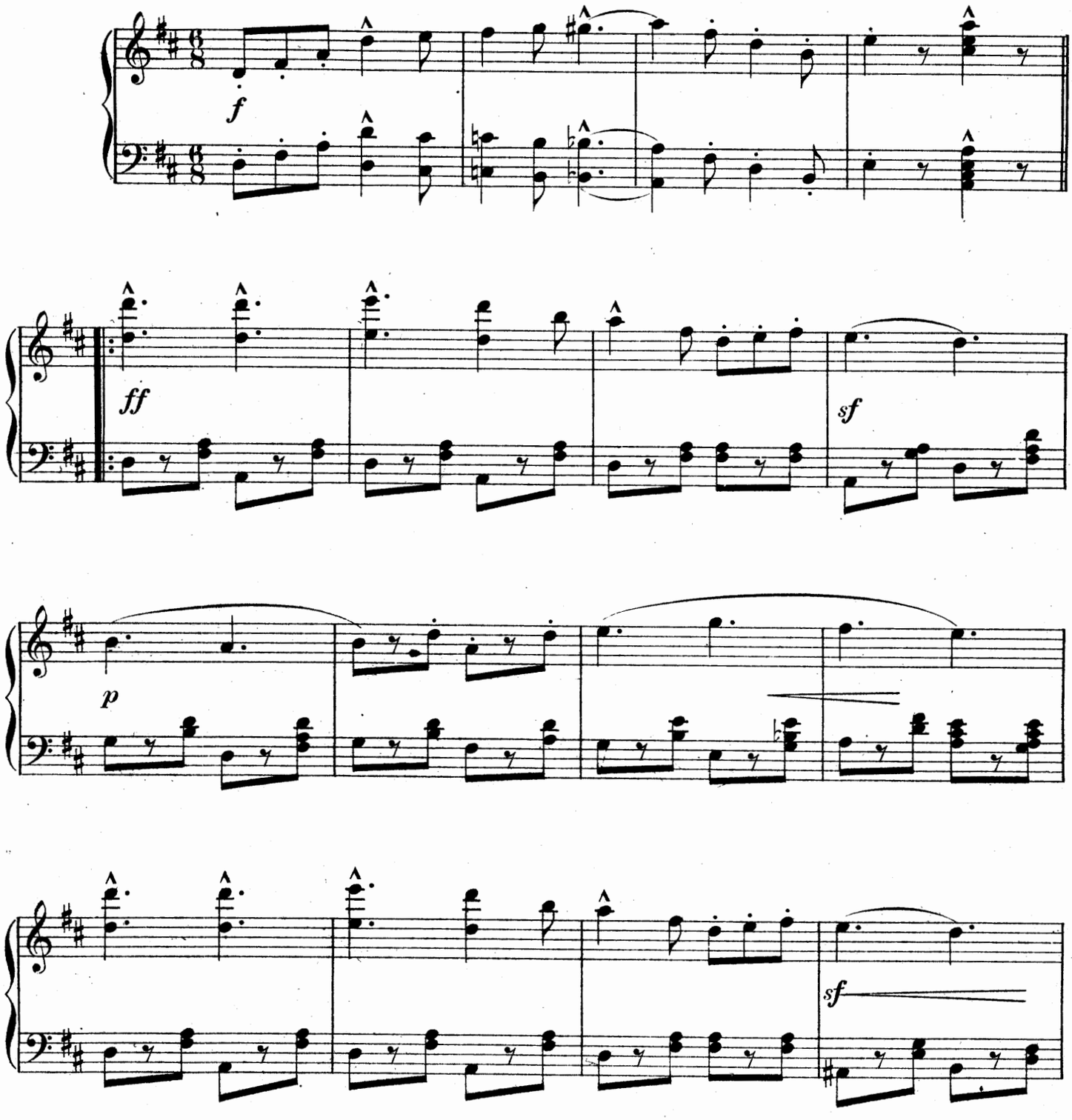


Copyright MDCCCXCVII by The John Church Company.
International Copyright.
Entered according to act of the Parliament of Canada in the year MDCCCXCVII
by The John Church Company in the Department of Agriculture.

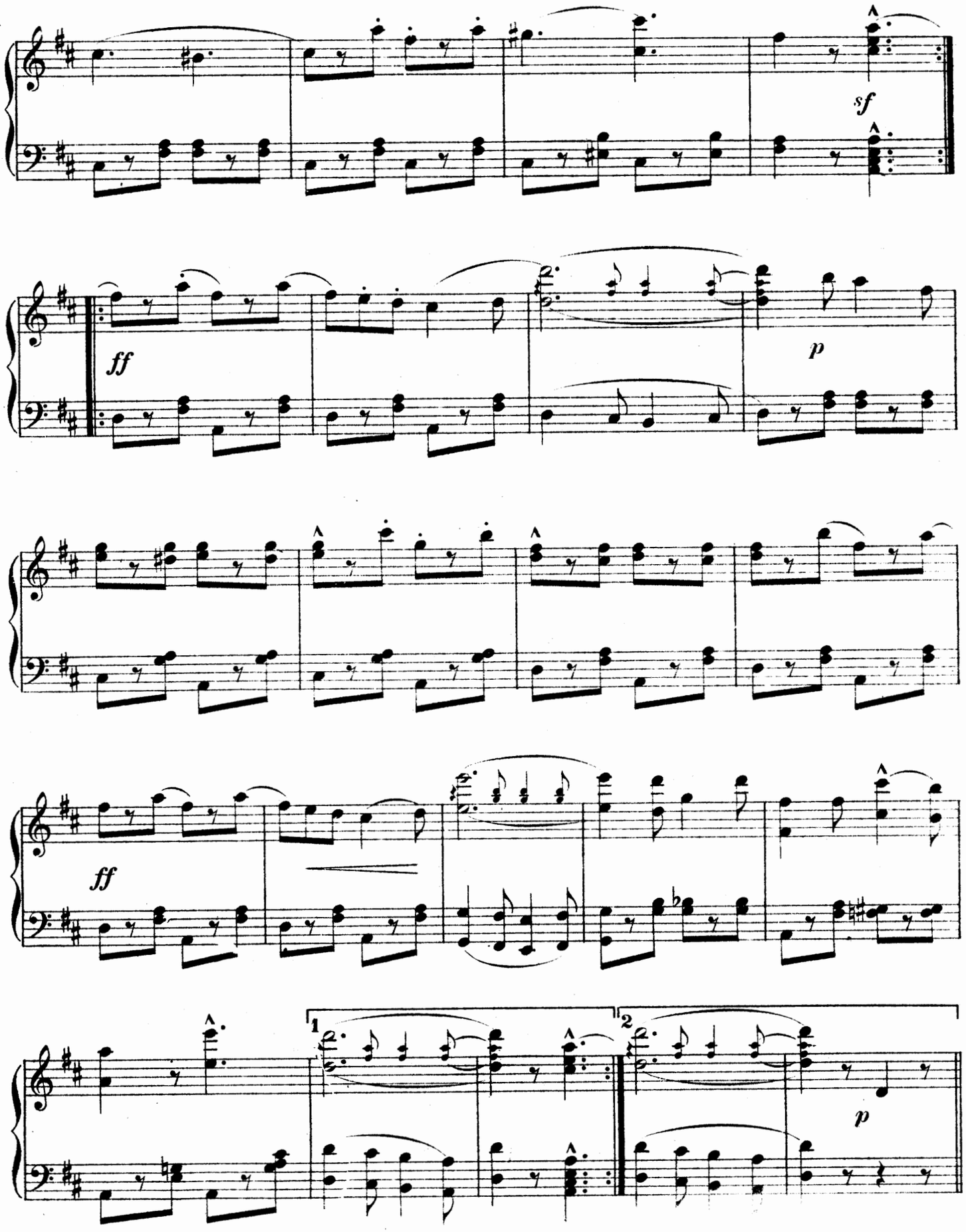
sf
ff
p
ff
1
2
p

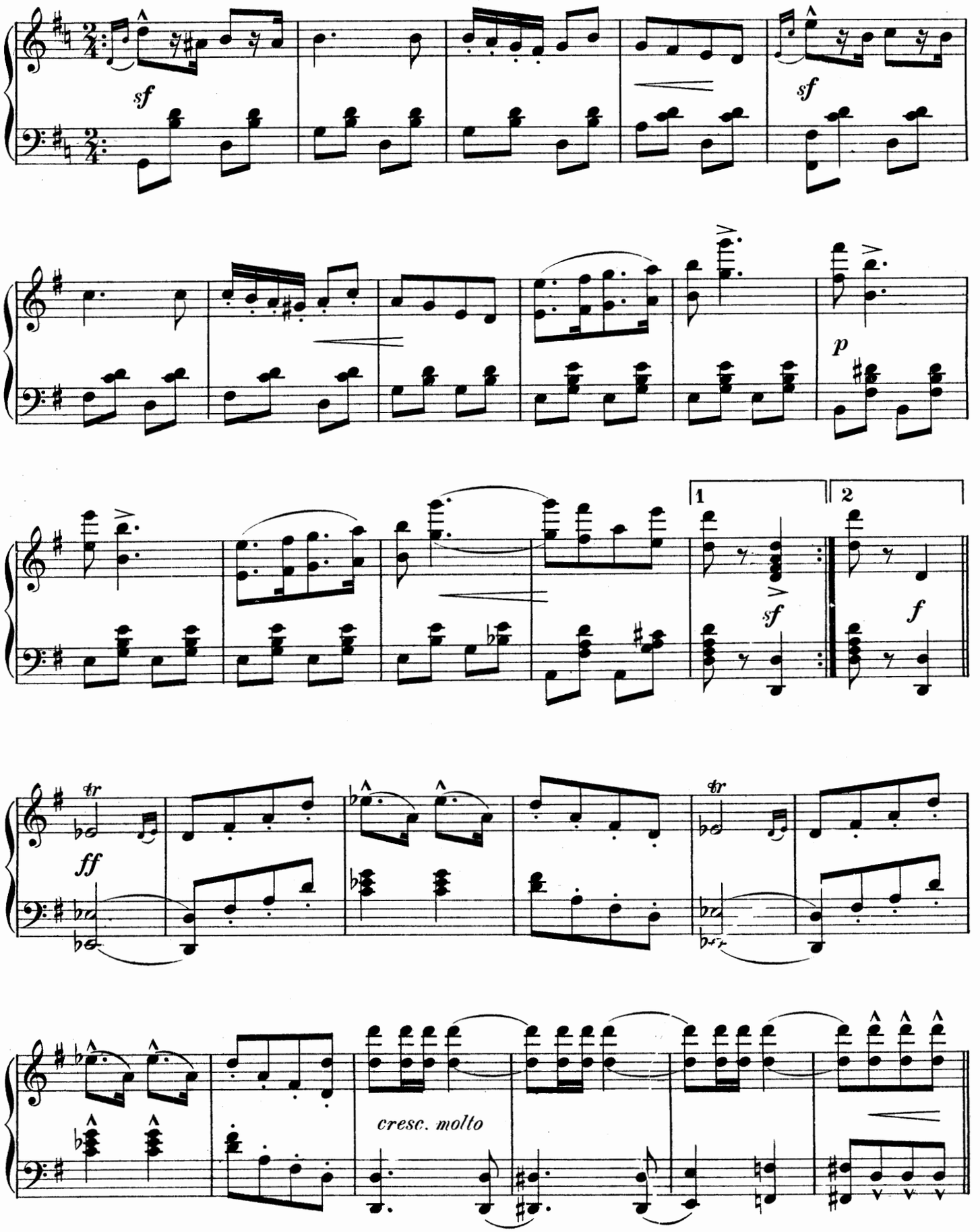
sf
sf
p
1
2
sf
f
tr
ff
tr
cresc. molto

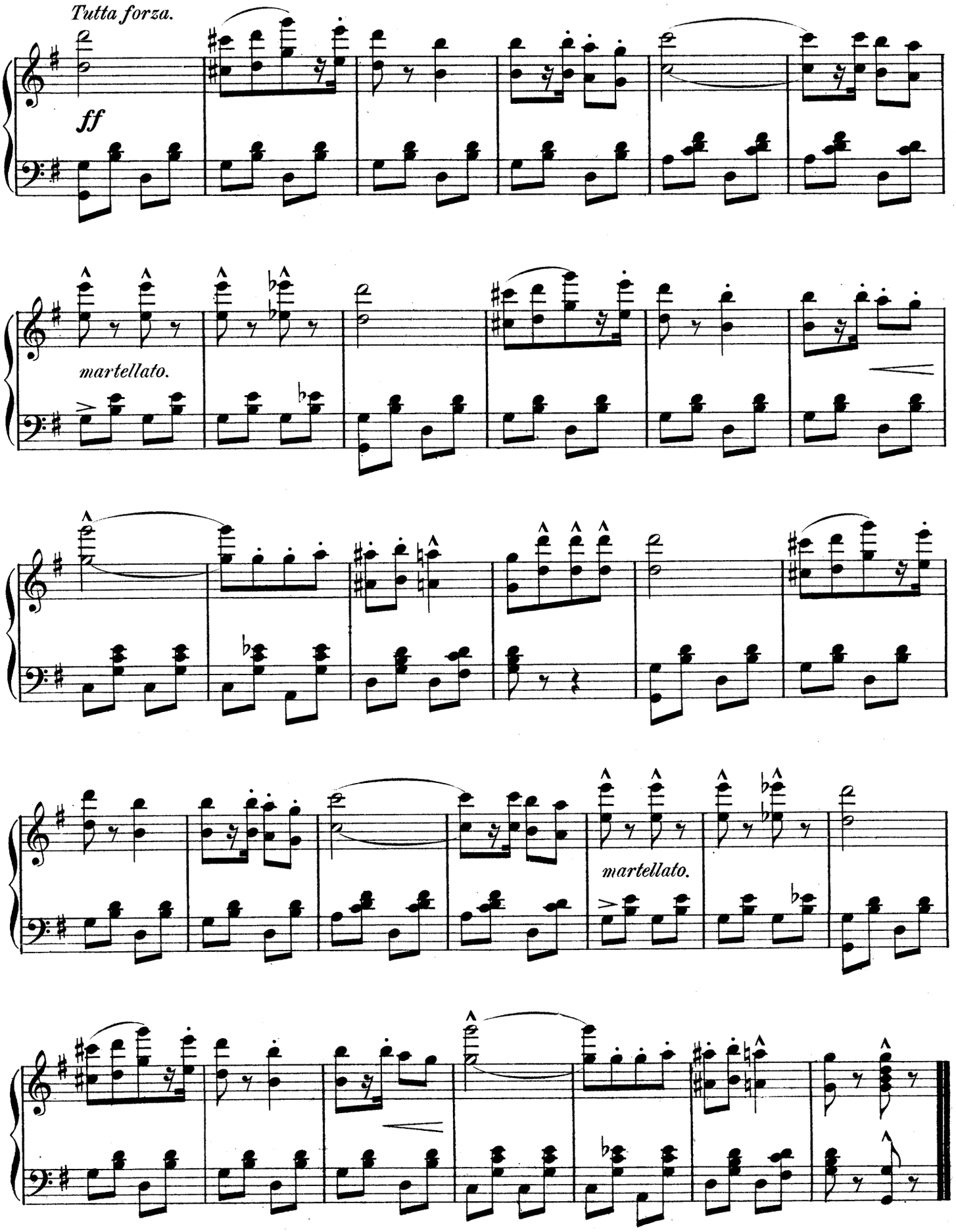
Tutta forza.
ff
martellato.
martellato.

# The Directorate

## MARCH.

JOHN PHILIP SOUSA

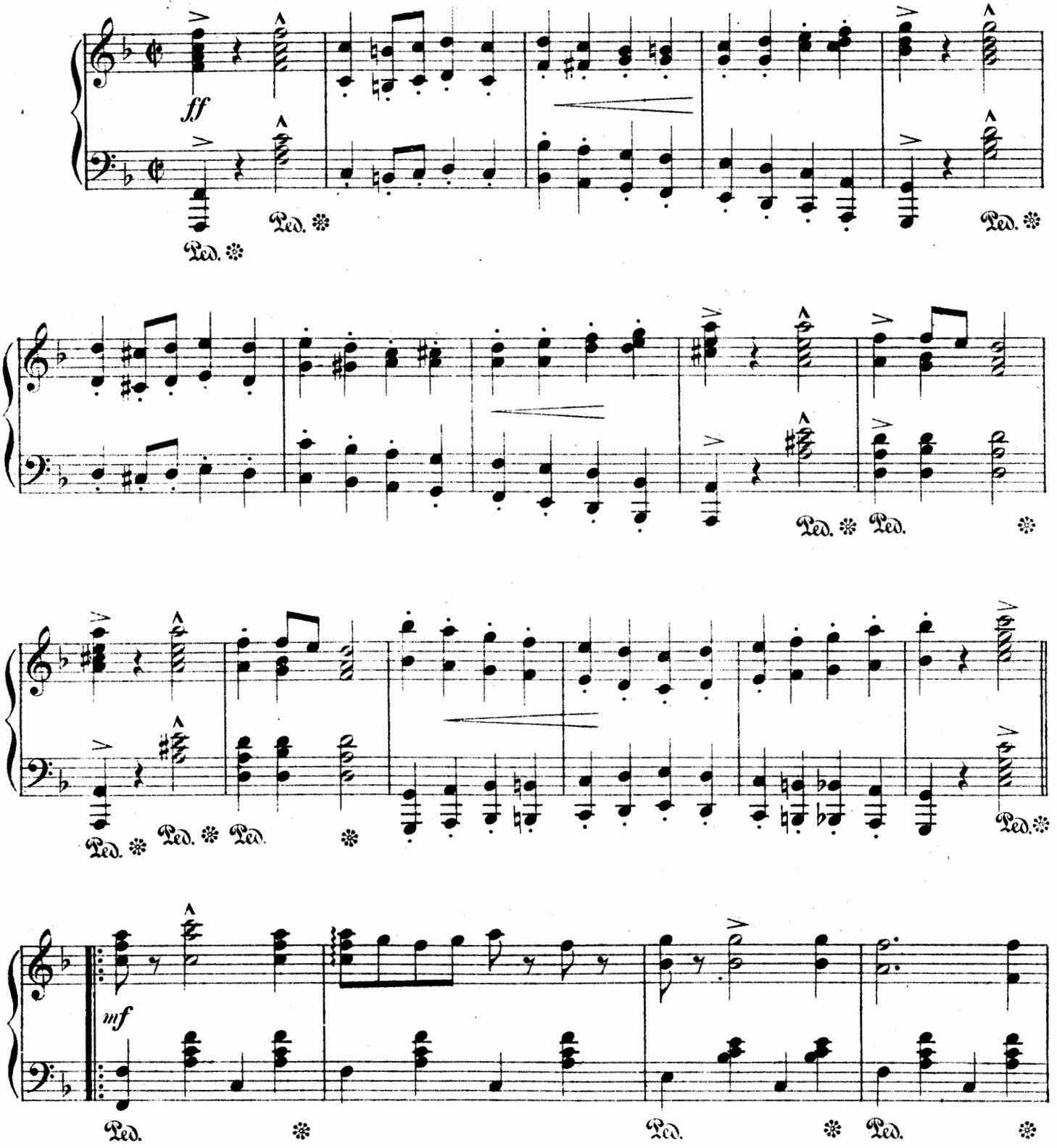


Copyright MDCCCXCVI by The John Church Company.
International Copyright.
Entered according to act of the Parliament of Canada in the year MDCCCXCVII
by The John Church Company in the Department of Agriculture.

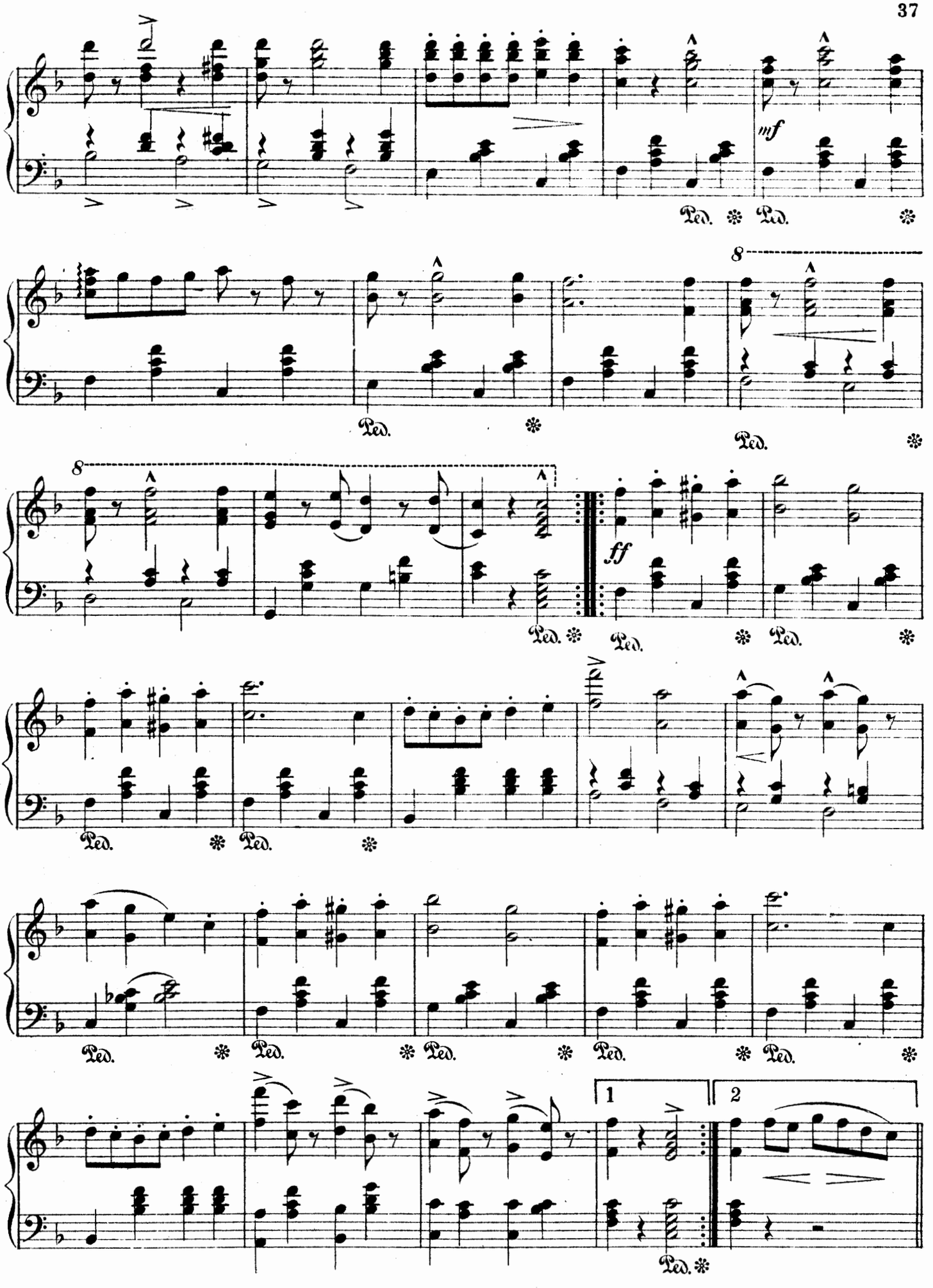
mf
Ped.
8
ff
1
2

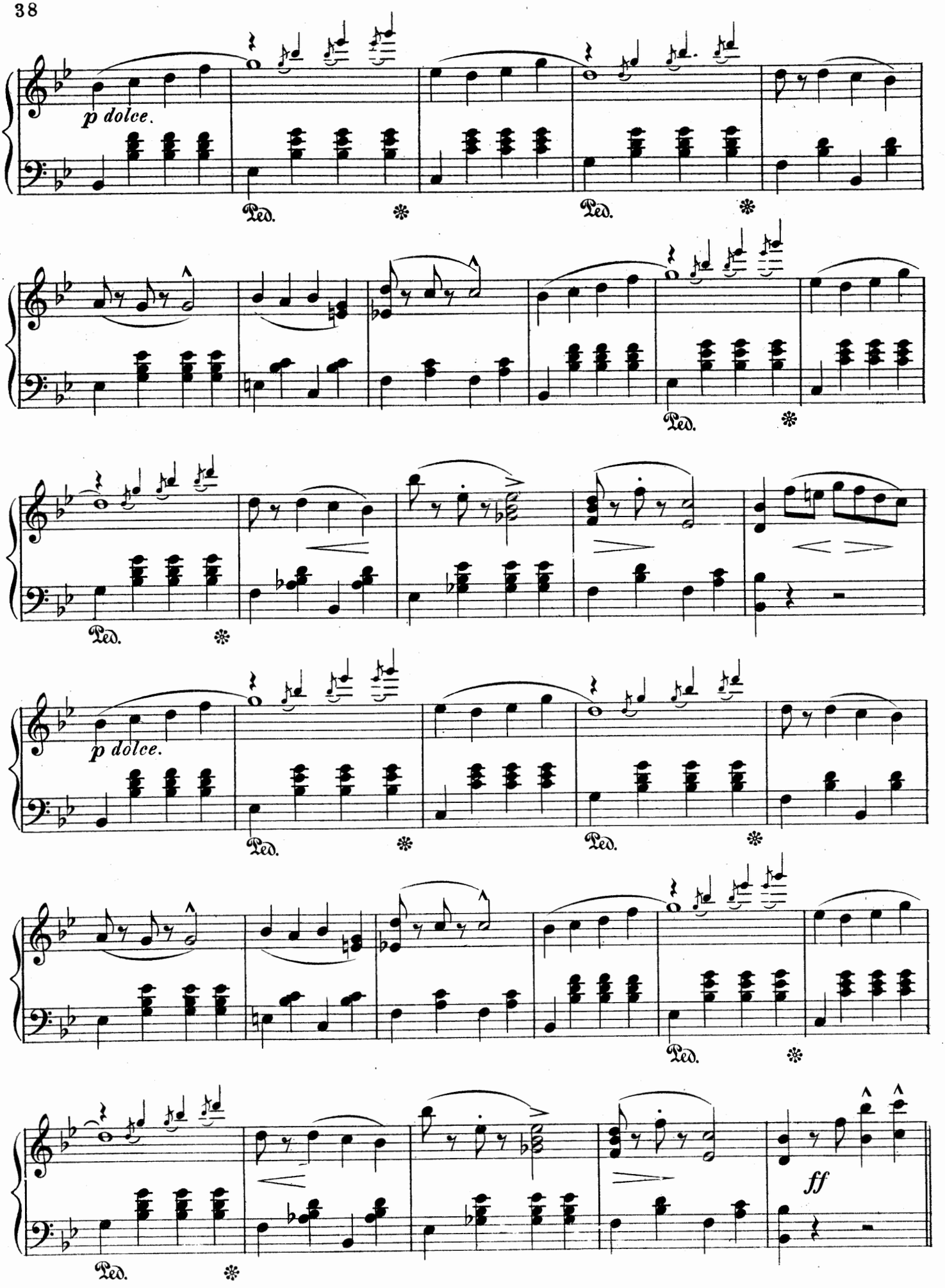
p dolce.
Ped.
p dolce.
ff

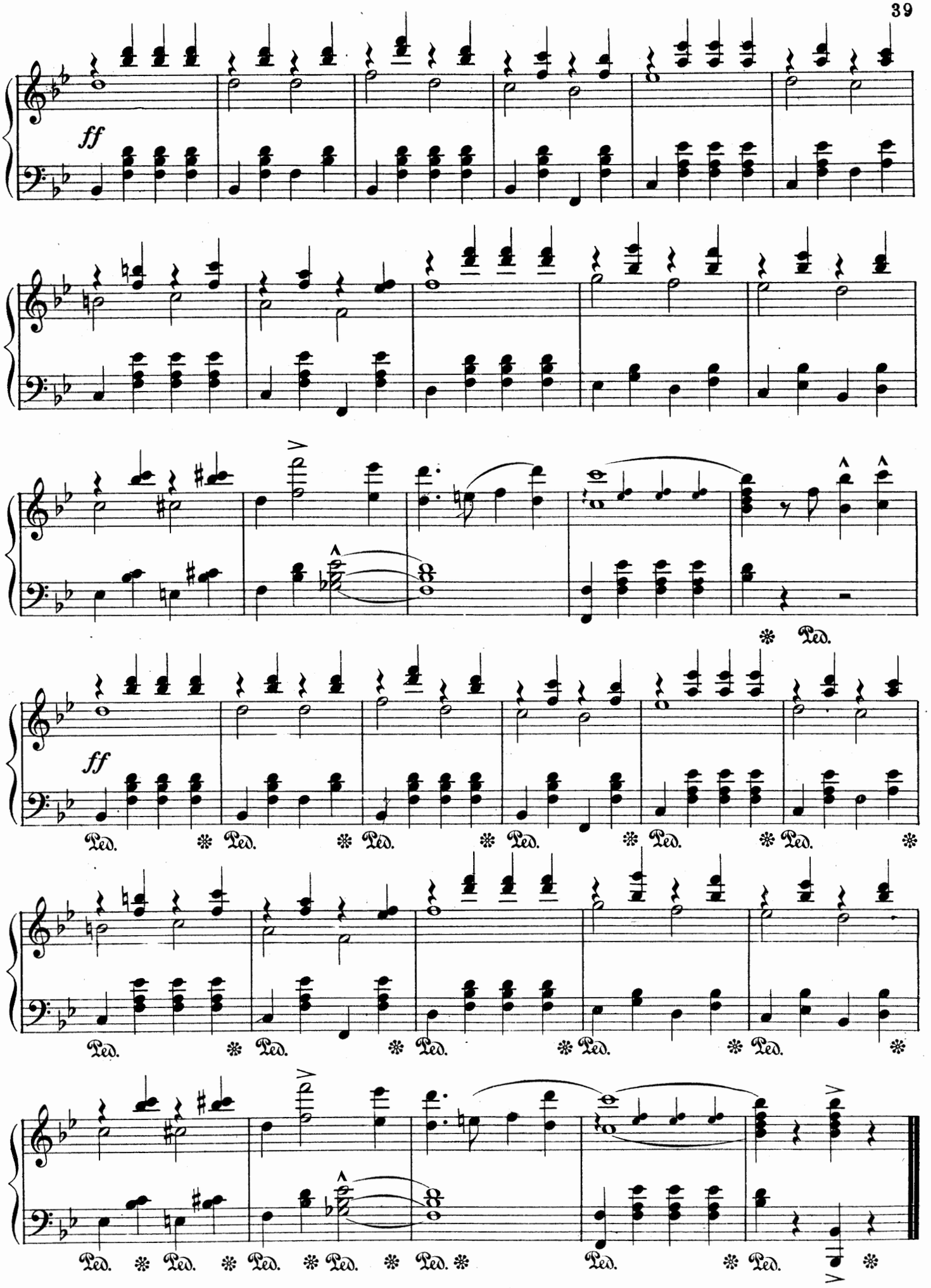
ff
Ped.
ff
Ped.

# CONGRESS HALL MARCH.

By JOHN PHILIP SOUSA.

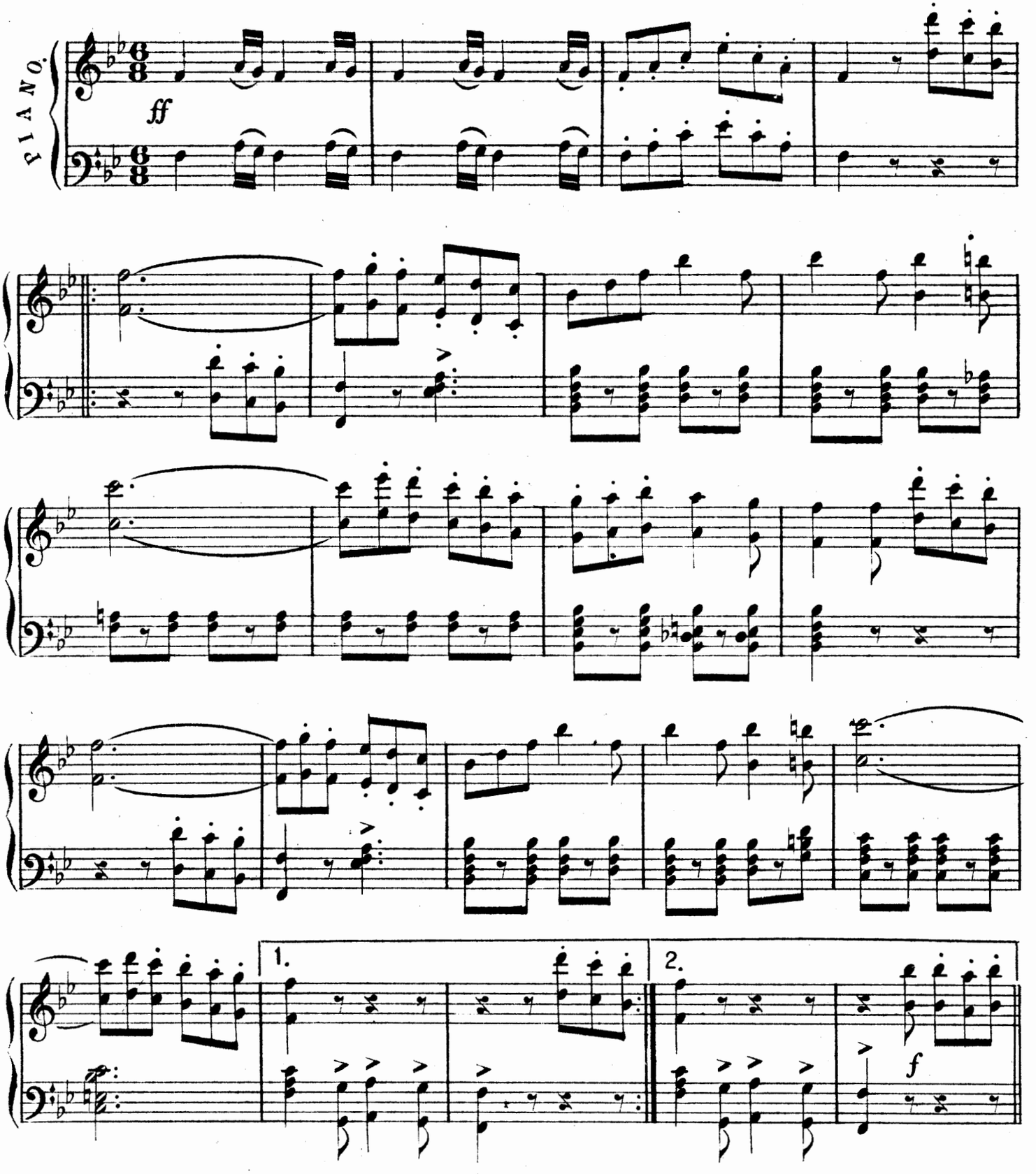


Copyright MCMI by John Philip Sousa.

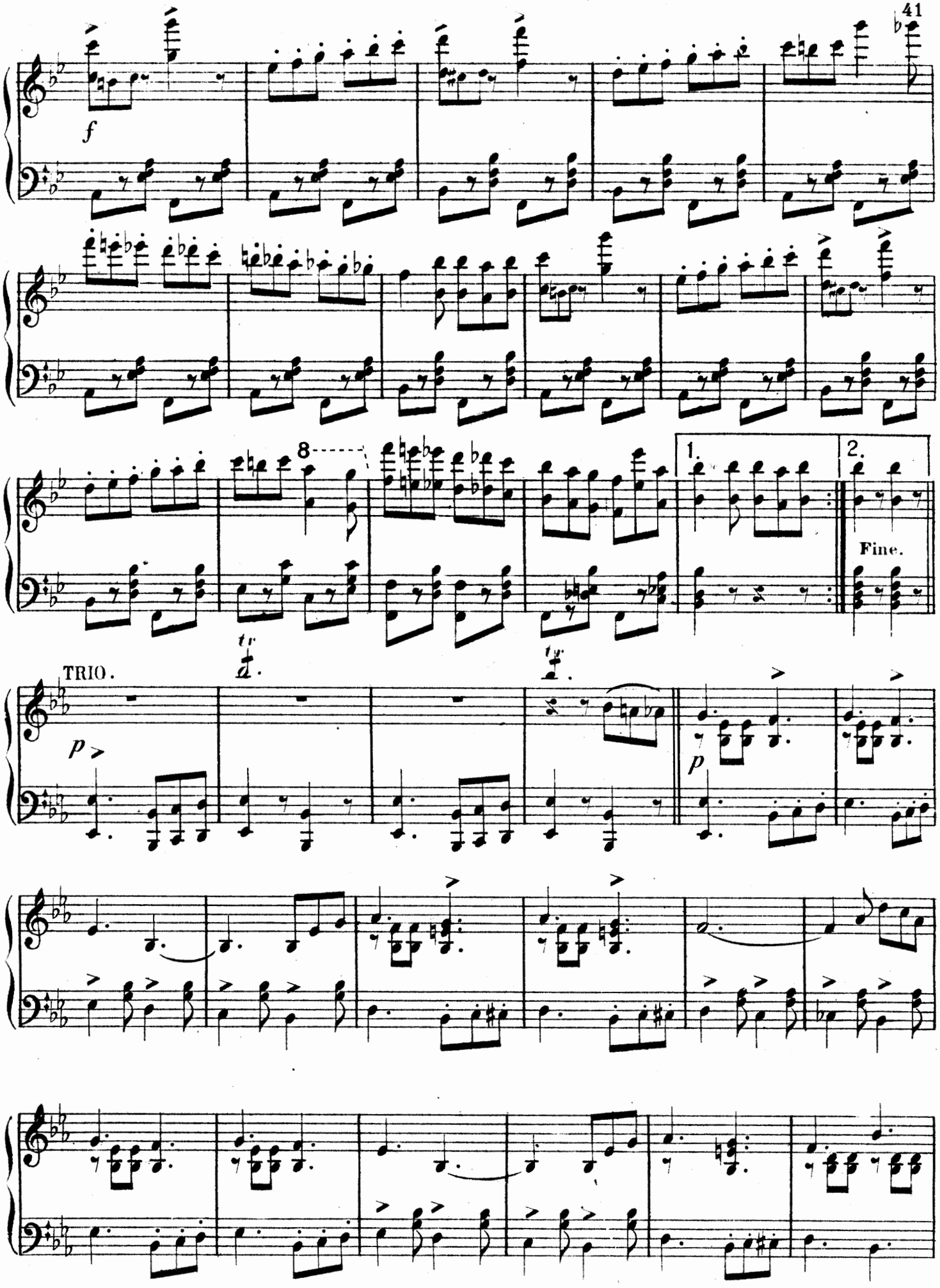
f
8
1.
2.
Fine.
TRIO.
p
p

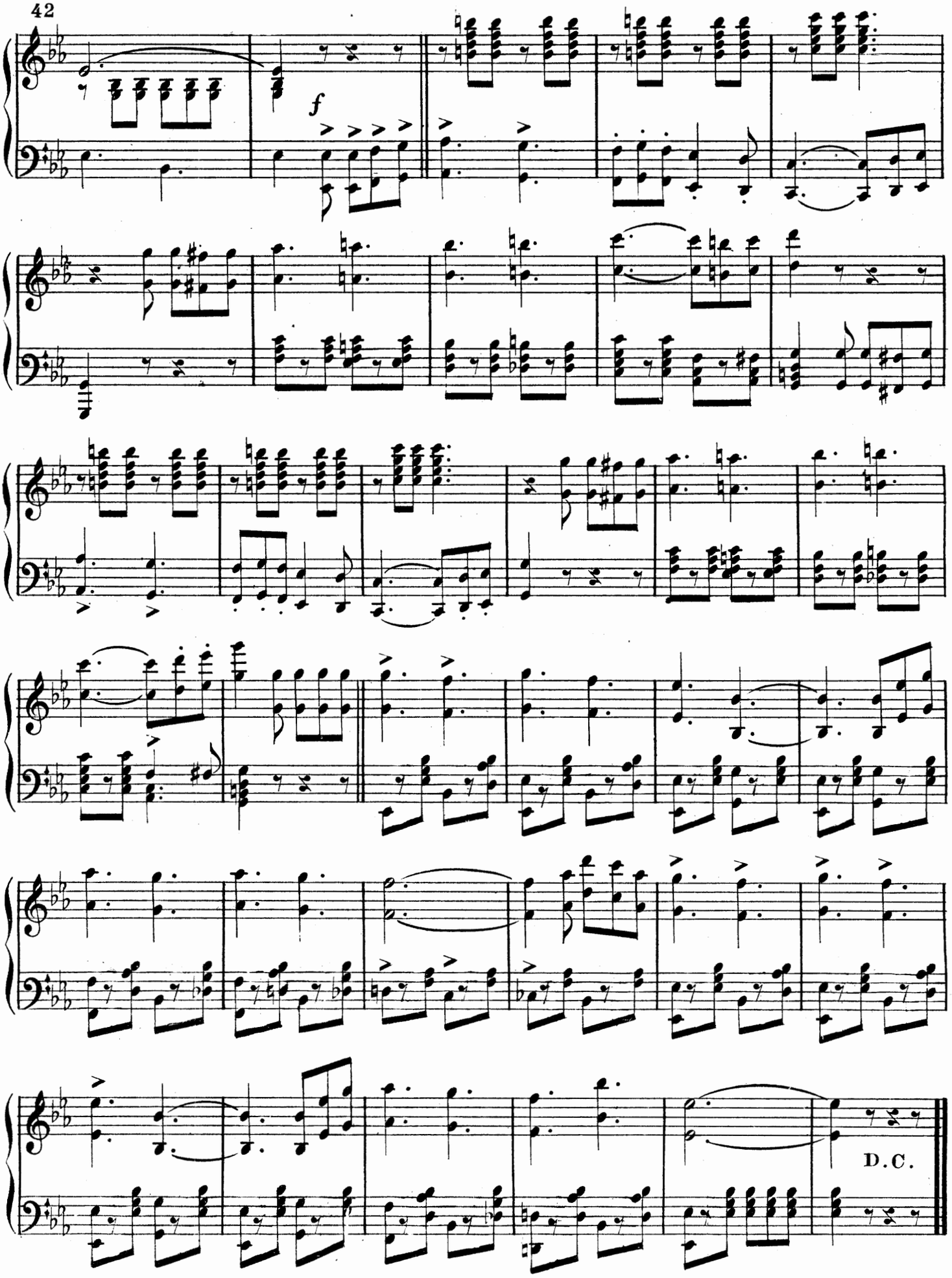
f
D.C.

# THE WHITE PLUME MARCH.

*JOHN PHILIP SOUSA.*

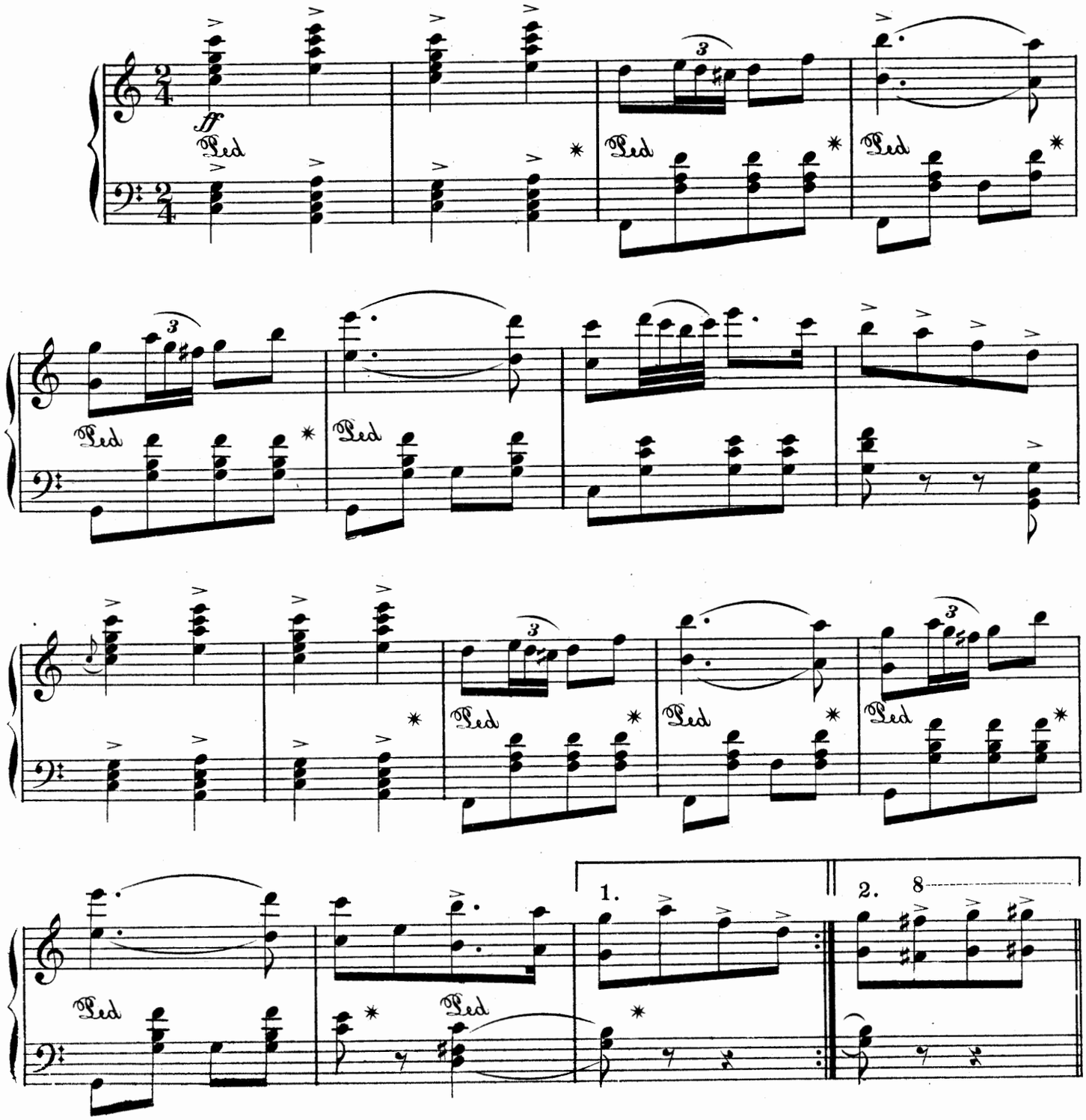


Copyright MDCCCLXXXIV by John F. Ellis & Co.

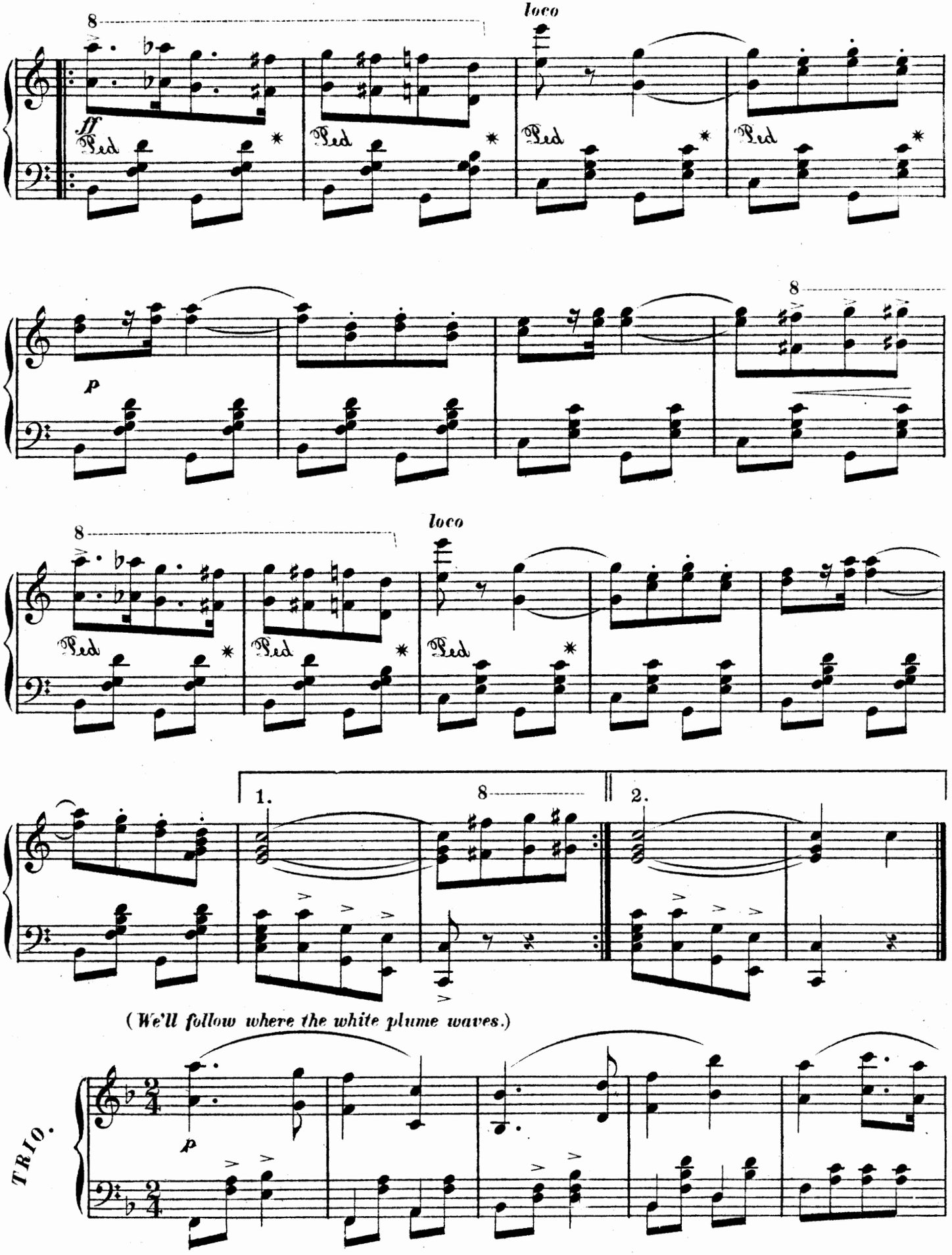
8
loco
ff
Ped
p
1.
2.
(We'll follow where the white plume waves.)
TRIO.

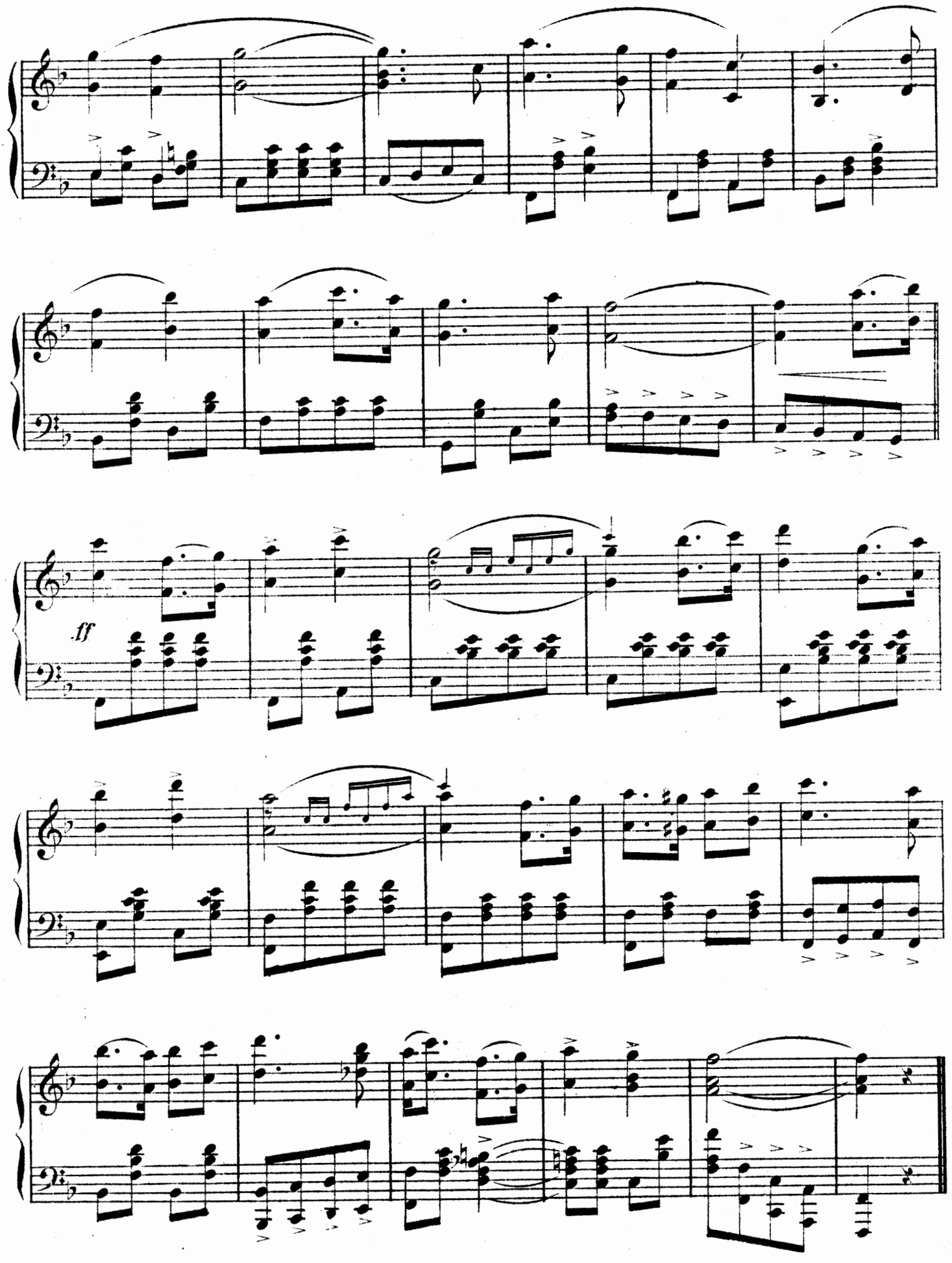
ff

# YORKTOWN'S CENTENNIAL MARCH.

OP: 135.

J.P. SOUSA.

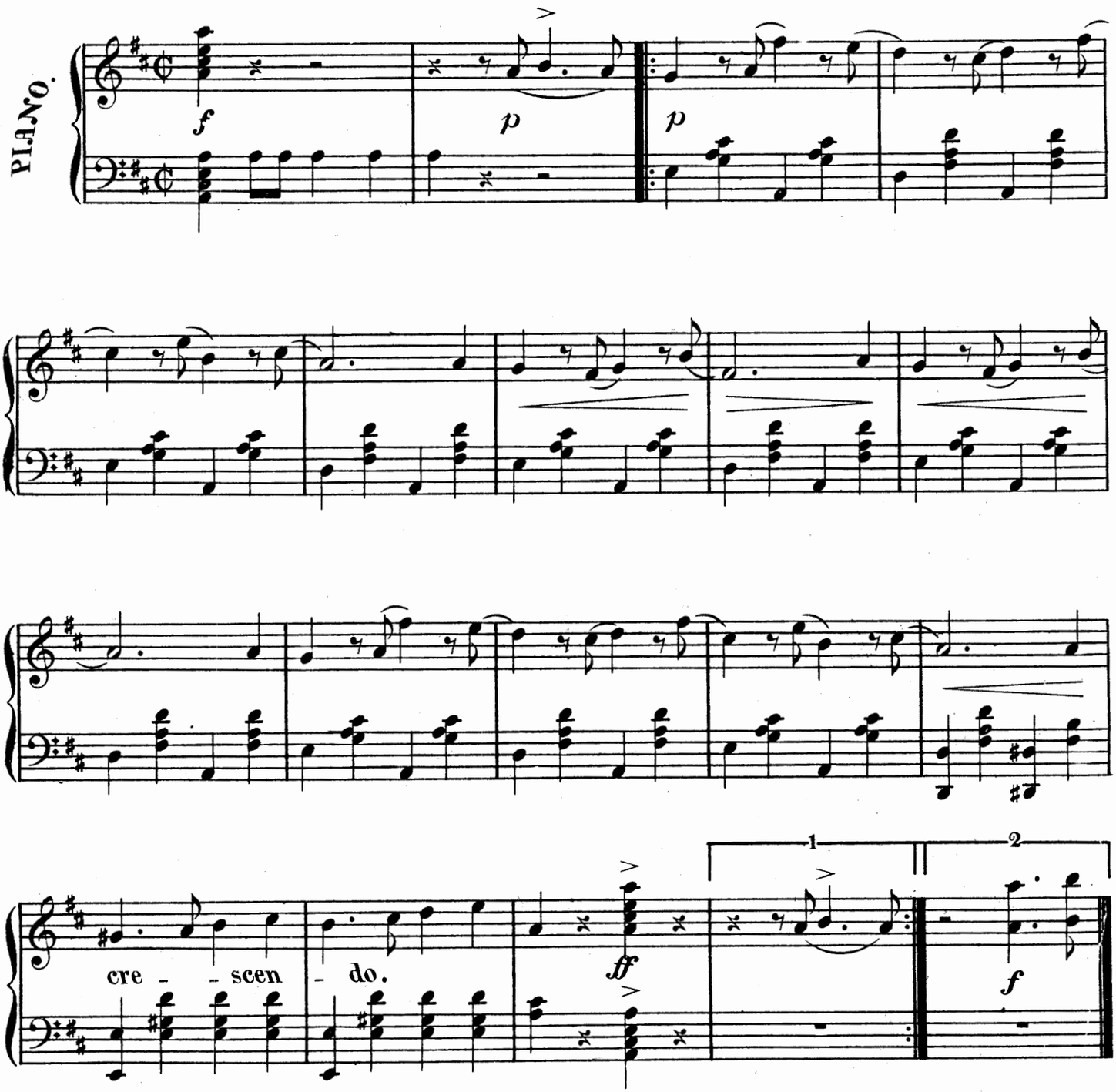


Copyright MDCCCLXXXI by John F. Ellis & Co.

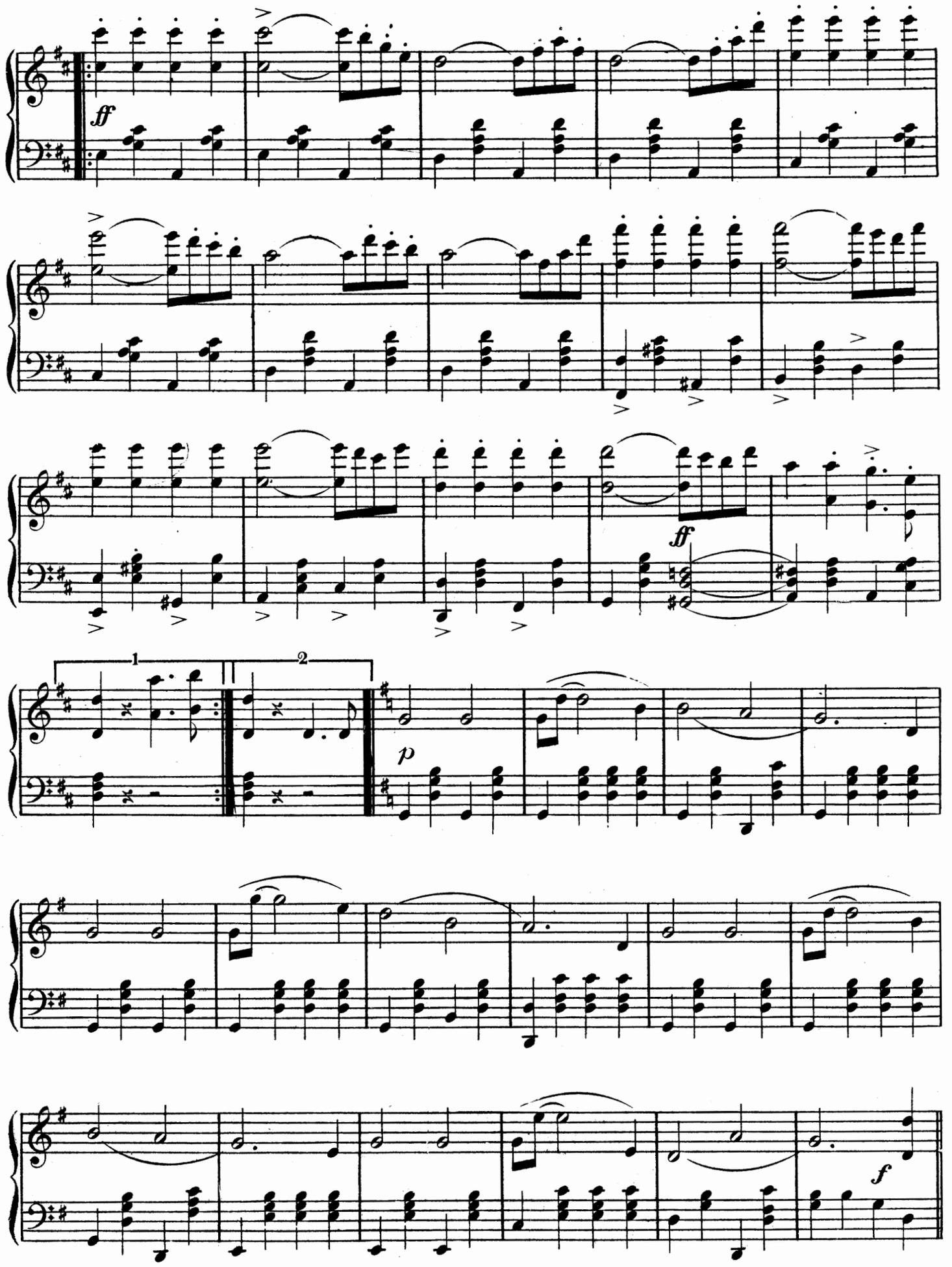
ff
ff
1
2
p
f

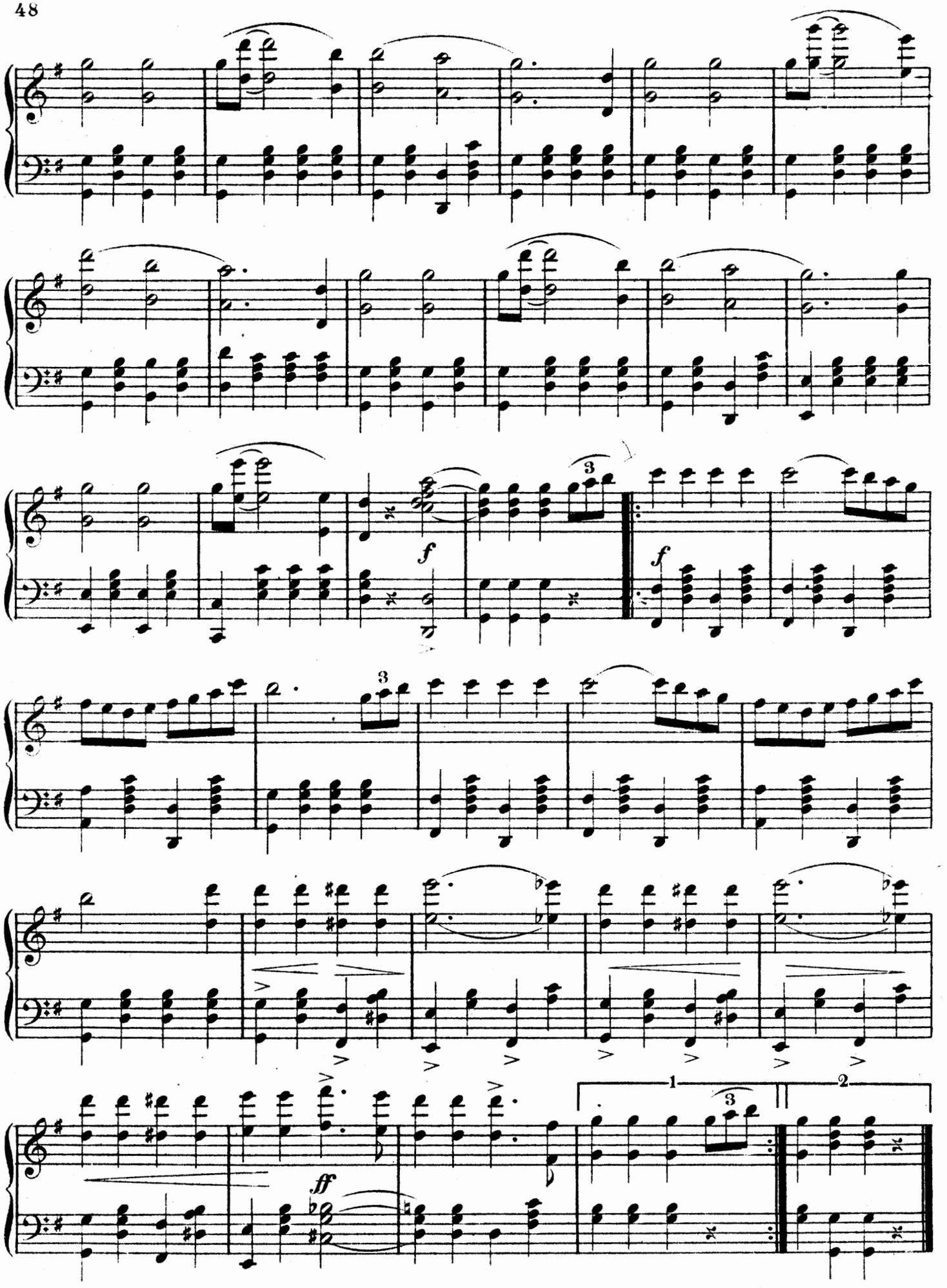
f
3
f
3
3
ff
1
2
3