

PROJETO FORTALECIMENTO MUSICAL

TEMA DA VITÓRIA

Autor: Eduardo Souto Neto

Arr.: Ten Jacy

www.secult.ce.gov.br

Ação Cultural

**Sistema Estadual
Bandas de Música**

**GOVERNO DO
ESTADO DO CEARÁ**
Secretaria da Cultura

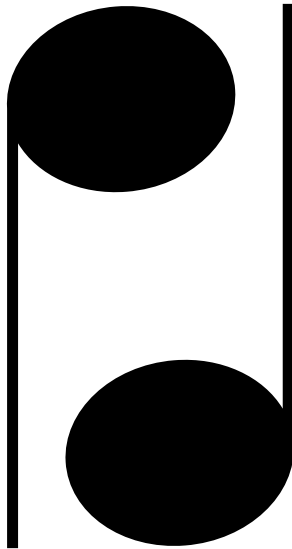

Sistema Estadual Bandas de Música

TEMA DA VITÓRIA

O **Tema da Vitória** é uma canção instrumental brasileira composta especialmente para as transmissões da Fórmula 1 pela Rede Globo. A música foi composta pelo maestro Eduardo Souto Neto.

Eduardo Souto Neto nasceu no Rio de Janeiro, em 20 de fevereiro de 1951 é um compositor, arranjador e instrumentista brasileiro.

Compôs diversas canções que chegaram a ser interpretadas por artistas como Xuxa, Taiguara, Angélica, Wilson Simonal, Evinha dentre outros. Também já criou diversas trilhas e vinhetas para Rede Globo e Rede Manchete. Criou o "**Tema da Vitória**" que era utilizado nas classificações de pilotos brasileiros na Fórmula 1, mais ficou popularizado pelas vitórias de Ayrton Senna.

GOVERNO DO
ESTADO DO CEARÁ
Secretaria da Cultura

Tema da Vitória

Score

Autor: Eduardo Souto Neto

Arr.: Ten Jacy

Tema da Vitória

15

Flauta

Requinta E \flat

1 $^\circ$ Clarinete B \flat

2 $^\circ$ Clarinete B \flat

3 $^\circ$ Clarinete B \flat

1 $^\circ$ Sax Alto E \flat

2 $^\circ$ Sax Alto E \flat

1 $^\circ$ Sax Tenor B \flat

2 $^\circ$ Sax Tenor B \flat

Sax Barítono E \flat

15

1 $^\circ$ Trompete B \flat

2 $^\circ$ Trompete B \flat

3 $^\circ$ Trompete B \flat

1 $^\circ$ Trompa E \flat

2 $^\circ$ Trompa E \flat

3 $^\circ$ Trompa E \flat

1 $^\circ$ Trombone

2 $^\circ$ Trombone

3 $^\circ$ Trombone

15

Bombardino C

Tuba B \flat

15

Bateria

f

f

f

Tema da Vitória

Tema da Vitória

29

Flauta *f ff* *f ff* *f ff* *f ff* D.S. al Fine FIM

Requinta E \flat *f ff* *f ff* *f ff* *f ff*

1 $^\circ$ Clarinete B \flat *f ff* *f ff* *f ff* *f ff*

2 $^\circ$ Clarinete B \flat *f ff* *f ff* *f ff* *f ff*

3 $^\circ$ Clarinete B \flat *f ff* *f ff* *f ff* *f ff*

1 $^\circ$ Sax Alto E \flat *f ff* *f ff* *f ff* *f ff*

2 $^\circ$ Sax Alto E \flat *f ff* *f ff* *f ff* *f ff*

1 $^\circ$ Sax Tenor B \flat *f ff* *f ff* *f ff* *f ff*

2 $^\circ$ Sax Tenor B \flat *f ff* *f ff* *f ff* *f ff*

Sax Barítono E \flat

1 $^\circ$ Trompete B \flat *f ff* *f ff* *f ff* *f ff* D.S. al Fine FIM

2 $^\circ$ Trompete B \flat

3 $^\circ$ Trompete B \flat

1 a Trompa E \flat

2 a Trompa E \flat

3 a Trompa E \flat

1 $^\circ$ Trombone *f ff* *f ff* *f ff* *f ff*

2 $^\circ$ Trombone *f ff* *f ff* *f ff* *f ff*

3 $^\circ$ Trombone *f ff* *f ff* *f ff* *f ff*

Bombardino C *f ff* *f ff* *f ff* *f ff*

Tuba B \flat

Bateria *f ff* *f ff* *f ff* *f ff* D.S. al Fine FIM

Tema da Vitória

Flauta

Autor: Eduardo Souto Neto

Arr.: Ten Jacy

Tema da Vitória

Requinta E \flat

Autor: Eduardo Souto Neto

Arr.: Ten Jacy

Tema da Vitória

1º Clarinete B \flat

Autor: Eduardo Souto Neto

Arr.: Ten Jacy

Tema da Vitória

2º Clarinete B \flat

Autor: Eduardo Souto Neto

Arr.: Ten Jacy

Tema da Vitória

3º Clarinete B♭

Autor: Eduardo Souto Neto

Arr.: Ten Jacy

Tema da Vitória

1º Sax Tenor B♭

Autor: Eduardo Souto Neto

Arr.: Ten Jacy

f ff f ff f f f ff

7

14

21

28

f ff f ff f ff f ff

D.S. al Fine

FIM

Tema da Vitória

2º Sax Tenor B♭

Autor: Eduardo Souto Neto

Arr.: Ten Jacy

Tema da Vitória

1º Trompete B♭

Autor: Eduardo Souto Neto

Arr.: Ten Jacy

Tema da Vitória

2º Trompete B♭

Autor: Eduardo Souto Neto

Arr.: Ten Jacy

Tema da Vitória

3º Trompete B♭

Autor: Eduardo Souto Neto

Arr.: Ten Jacy

7

14

22

29

f ff *f ff* *f ff* *f ff*

§

1

2

D.S. al Fine

FIM

Tema da Vitória

1ª Trompa E♭

Autor: Eduardo Souto Neto

Arr.: Ten Jacy

Tema da Vitória

2ª Trompa E♭

Autor: Eduardo Souto Neto

Arr.: Ten Jacy

Tema da Vitória

3ª Trompa E♭

Autor: Eduardo Souto Neto

Arr.: Ten Jacy

Tema da Vitória

1º Trombone

Autor: Eduardo Souto Neto

Arr.: Ten Jacy

1 2 3 4 5

f ff f ff f ff f ff

6 7 8 9 10 11

f

12 13 14 15 16 17

f

18 19 20 21 22 23

f

24 25 26 27 28 29

f

30 31 32 33 34

f D.S. al Fine FIM

Tema da Vitória

2º Trombone

Autor: Eduardo Souto Neto

Arr.: Ten Jacy

1 2 3 4 5

f ff f ff f ff f ff

6 7 8 9 10 11

12 13 14 15 16 17

18 19 20 21 22 23

24 25 26 27 28 29

30 31 32 33 34

f ff f ff

D.S. al Fine *FIM*

Tema da Vitória

3º Trombone

Autor: Eduardo Souto Neto

Arr.: Ten Jacy

1 2 3 4 5

f ff f ff f ff f ff

6 7 8 9 10 11

12 13 14 15 16 17

18 19 20 21 22 23

24 25 26 27 28 29

30 31 32 33

D.S. al Fine *FIM*

Tema da Vitória

Bombardino C

Autor: Eduardo Souto Neto

Arr.: Ten Jacy

Tema da Vitória

Bombardino B \flat

Autor: Eduardo Souto Neto

Arr.: Ten Jacy

Tema da Vitória

Tuba B \flat

Autor: Eduardo Souto Neto

Arr.: Ten Jacy

6

12

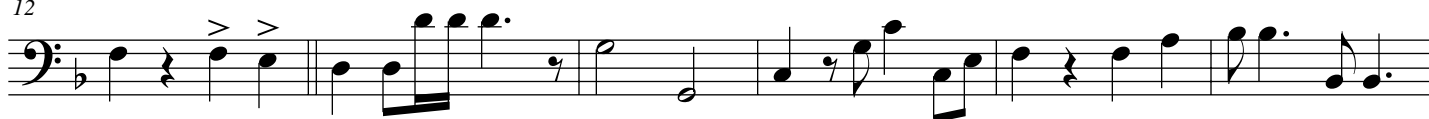

18

24

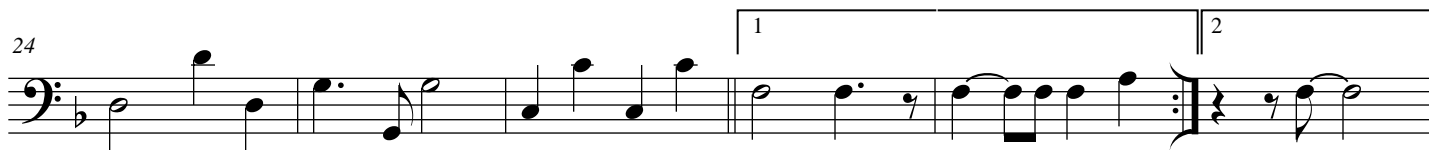

30

Tema da Vitória

Bateria

Autor: Eduardo Souto Neto

Arr.: Ten Jacy

6

14

22

30

D.S. al Fine

FIM

GOVERNO DO ESTADO DO CEARÁ

Secretaria da Cultura

**PROJETO
FORTALECIMENTO
MUSICAL**

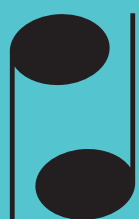

**Sistema Estadual
Bandas de Música**

Centro Administrativo Governador Virgílio Távora
Av. General Afonso Albuquerque Lima - s/nº - Cambéba
Ed. SEAD 3º Andar - Fone: (85) 3101 6763
sistemadebandas@secult.ce.gov.br