Dixième

CONCERTO

pour le Violon

avec Accompagnement de

Piano-Forte

composé

par

LOUIS SPOHR.

Op. 62.

Propriété de l'Editeur.

Pr. 1 Rthr. 12 gr.

LEIPZIG,

au Bureau de Musique de C. F. Peters.

Enregistré dans l'archive de l'union.

G. SCHIRMER

CONCERTO.

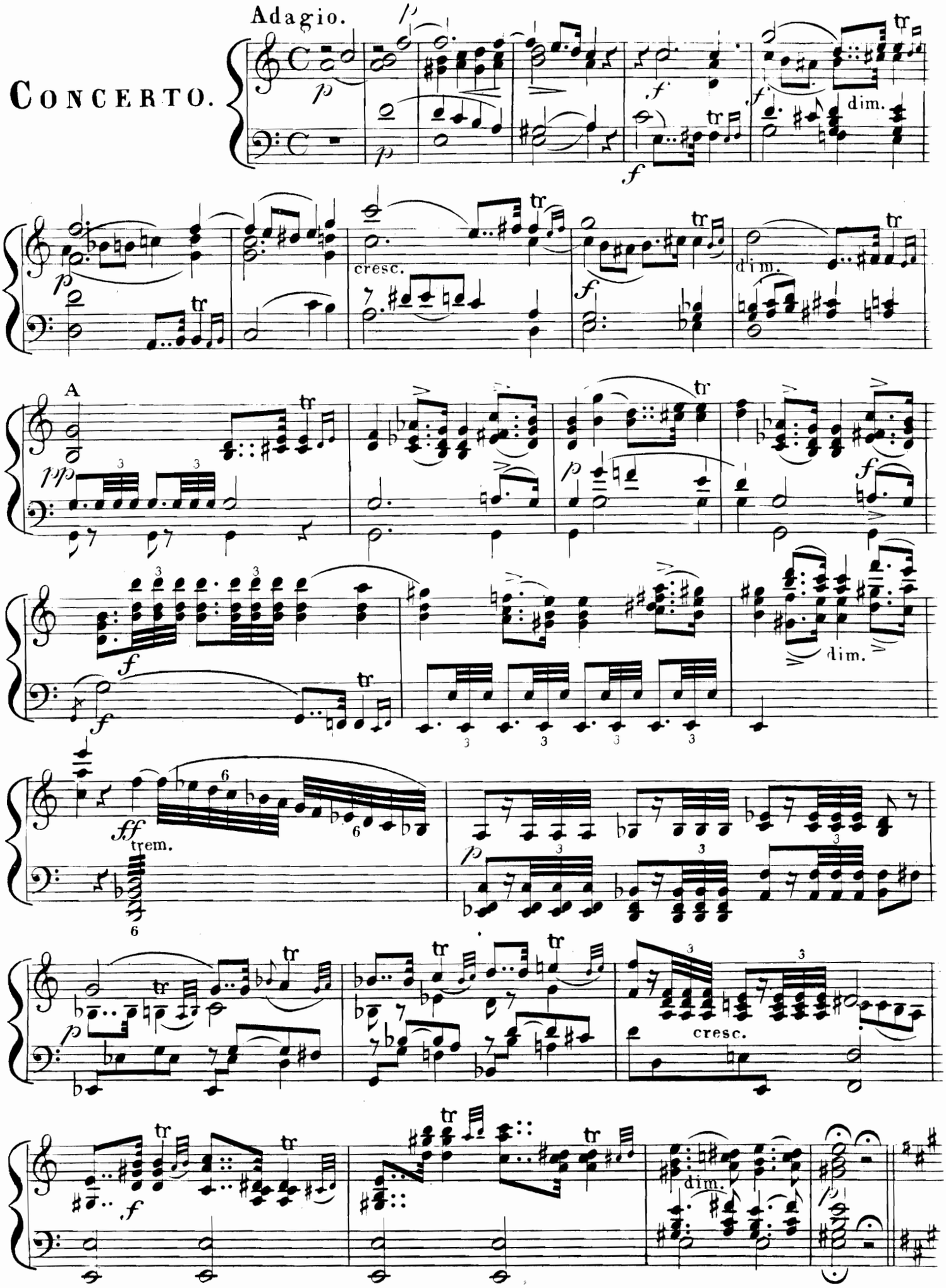

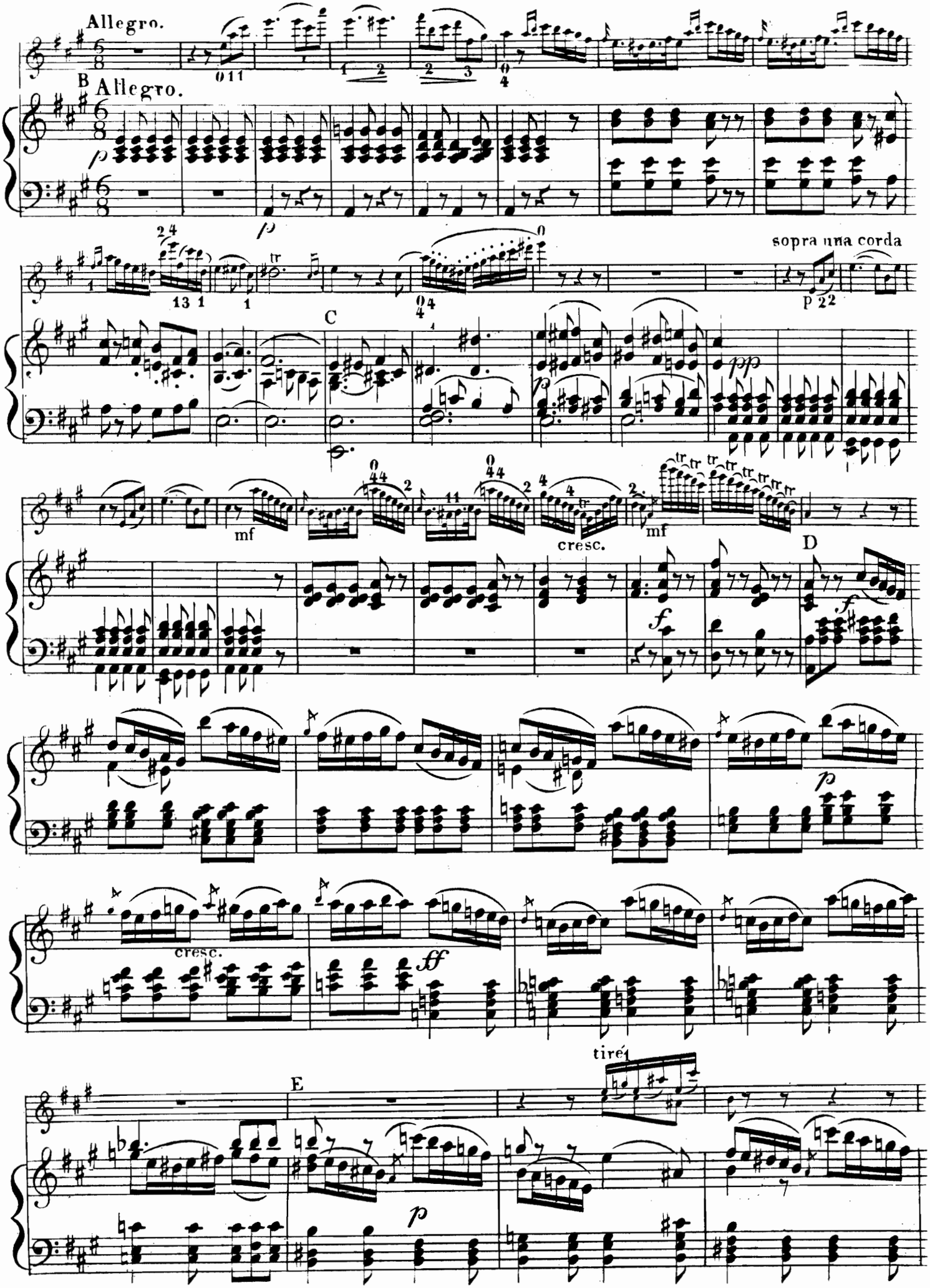
Allegro.
B Allegro.
sopra una corda
C
mf
cresc.
mf
D
cresc.
E
tiré

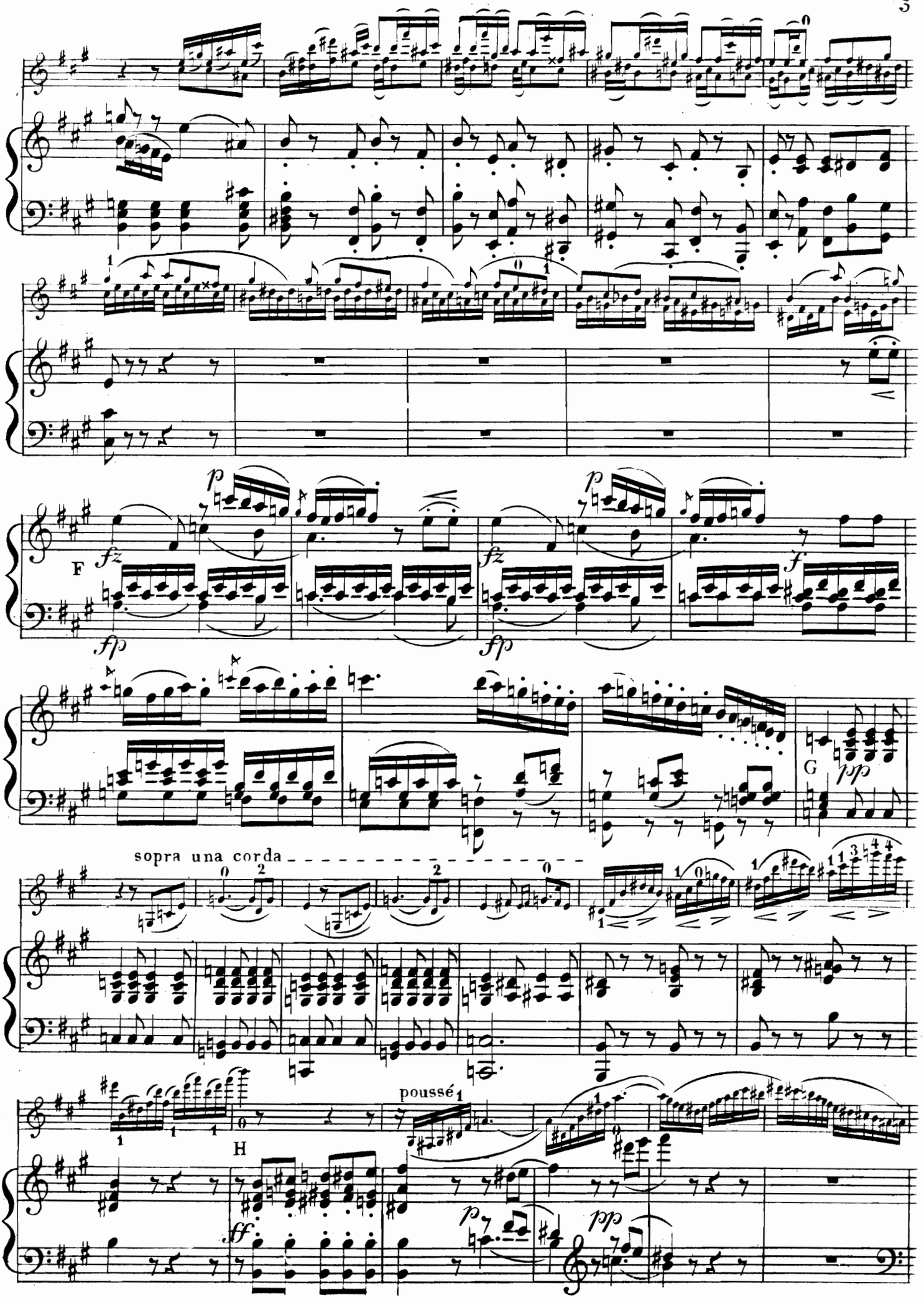
F
fz
fp
p
fz
fp
f
G
pp
sopra una corda
H
poussé
ff
p
pp

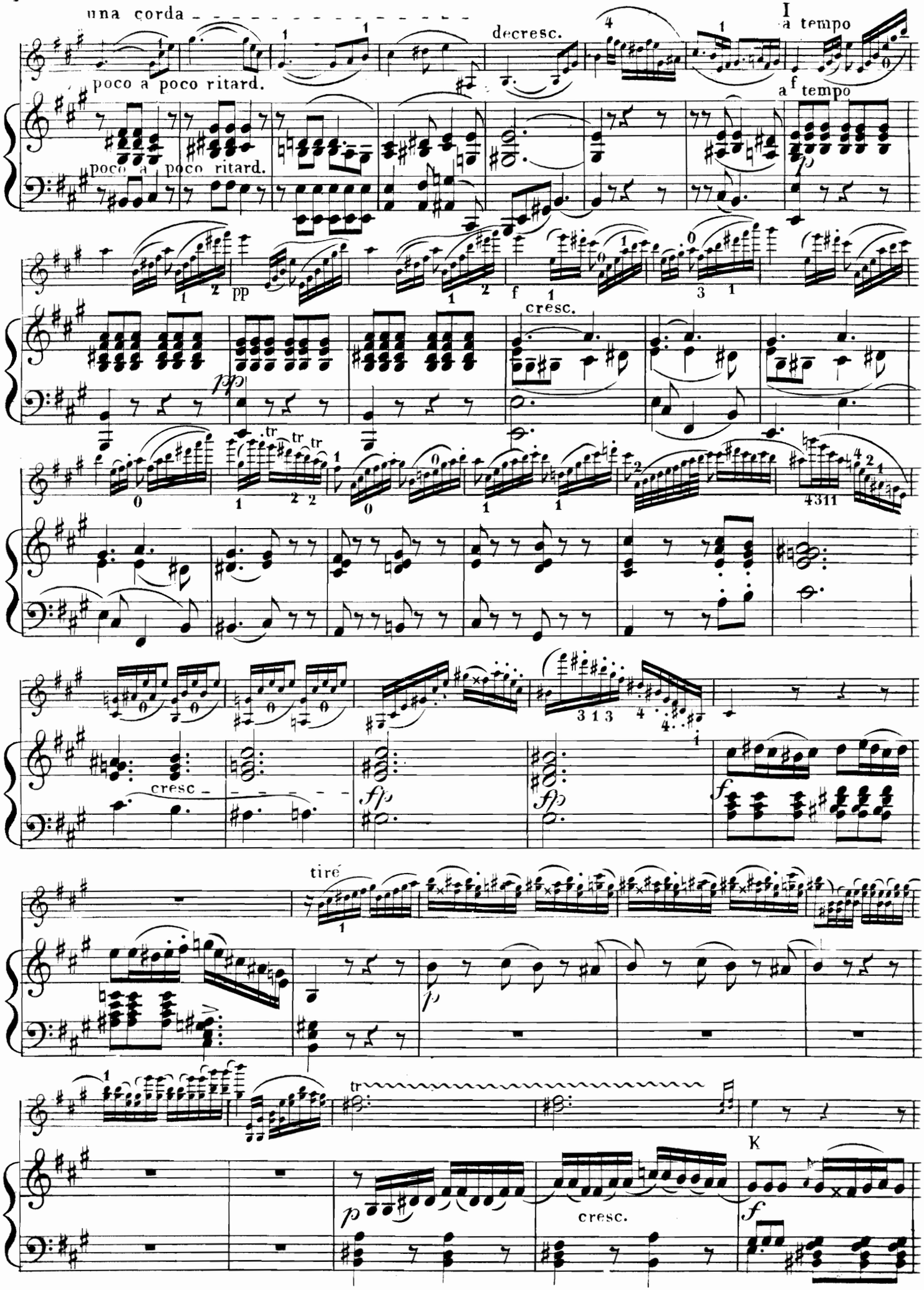
una corda
poco a poco ritard.
decresc.
I
a tempo
a tempo
poco a poco ritard.
pp
f
cresc.
pp
tr
cresc
fp
fp
f
tiré
p
tr
K
p
cresc.
f

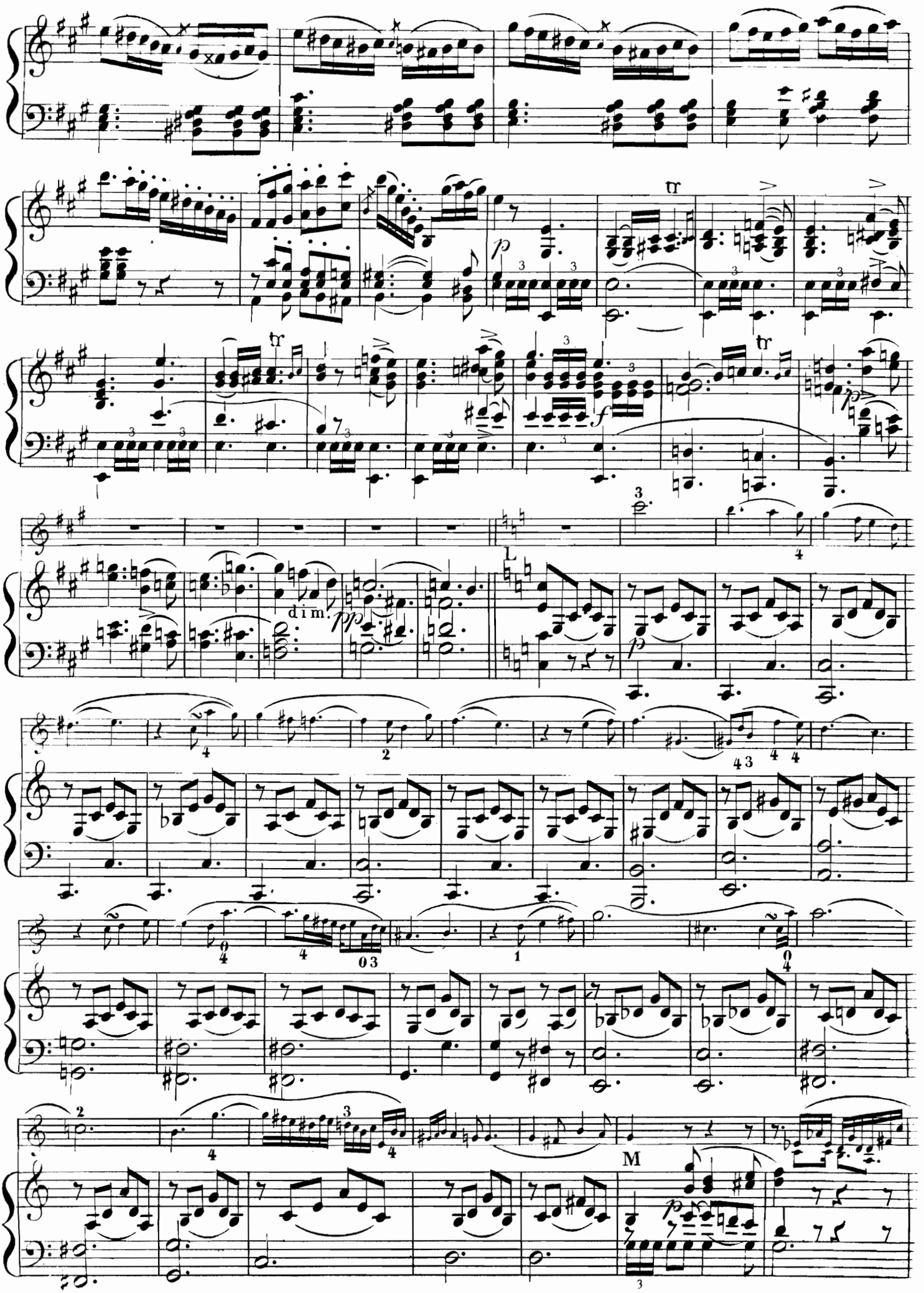
tr
dim.
pp
L
M

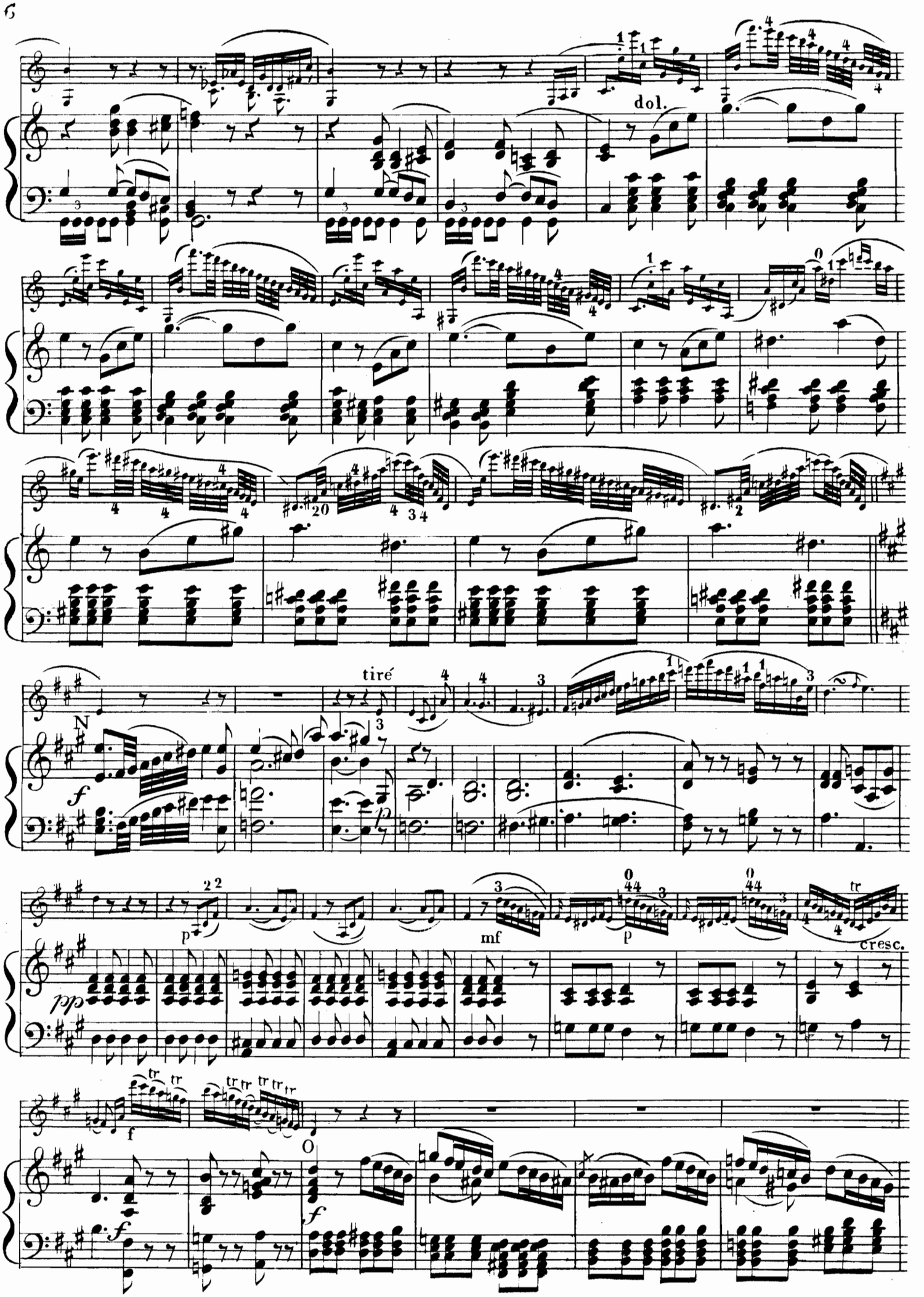
dol.
tiré
N
f
p
pp
mf
cresc.
O

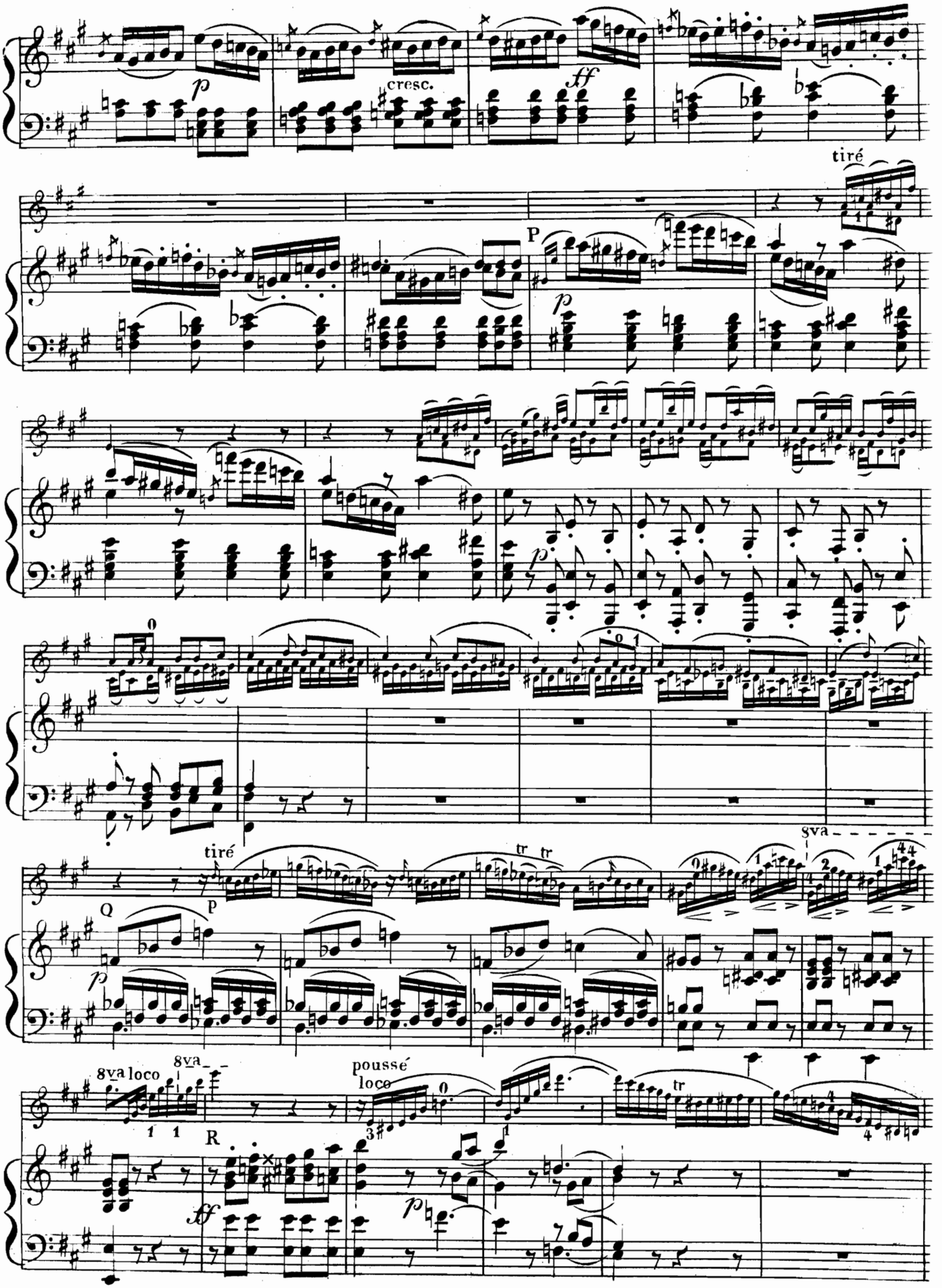
p
cresc.
ff
tiré
P
p
p
tiré
Q
P
p
tr
tr
8va
8va loco
8va
R
ff
poussé
loco
p
tr

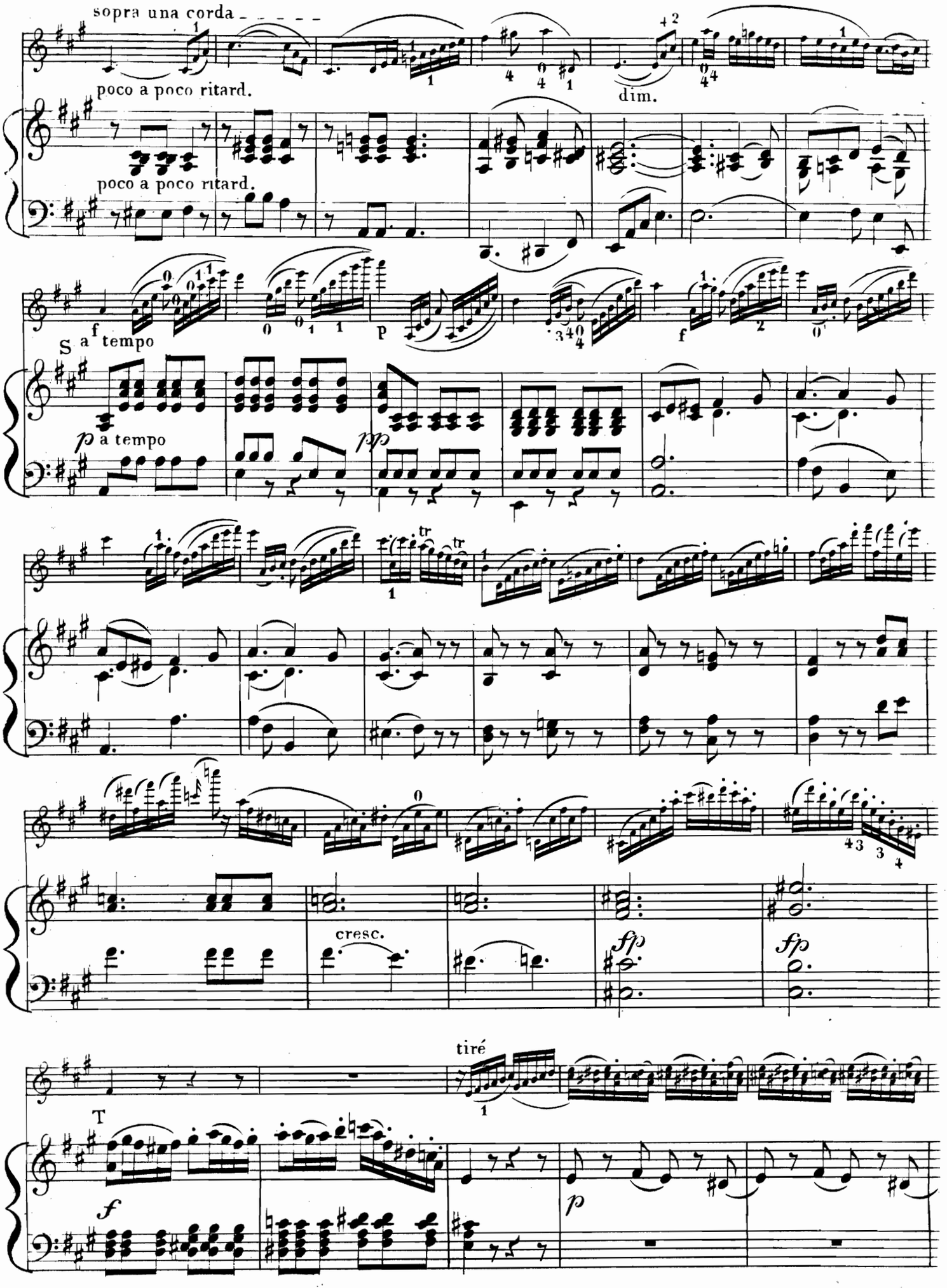
sopra una corda
poco a poco ritard.
dim.
poco a poco ritard.
S
f
a tempo
p
a tempo
pp
f
tr
tr
cresc.
fp
fp
tiré
T
f
p

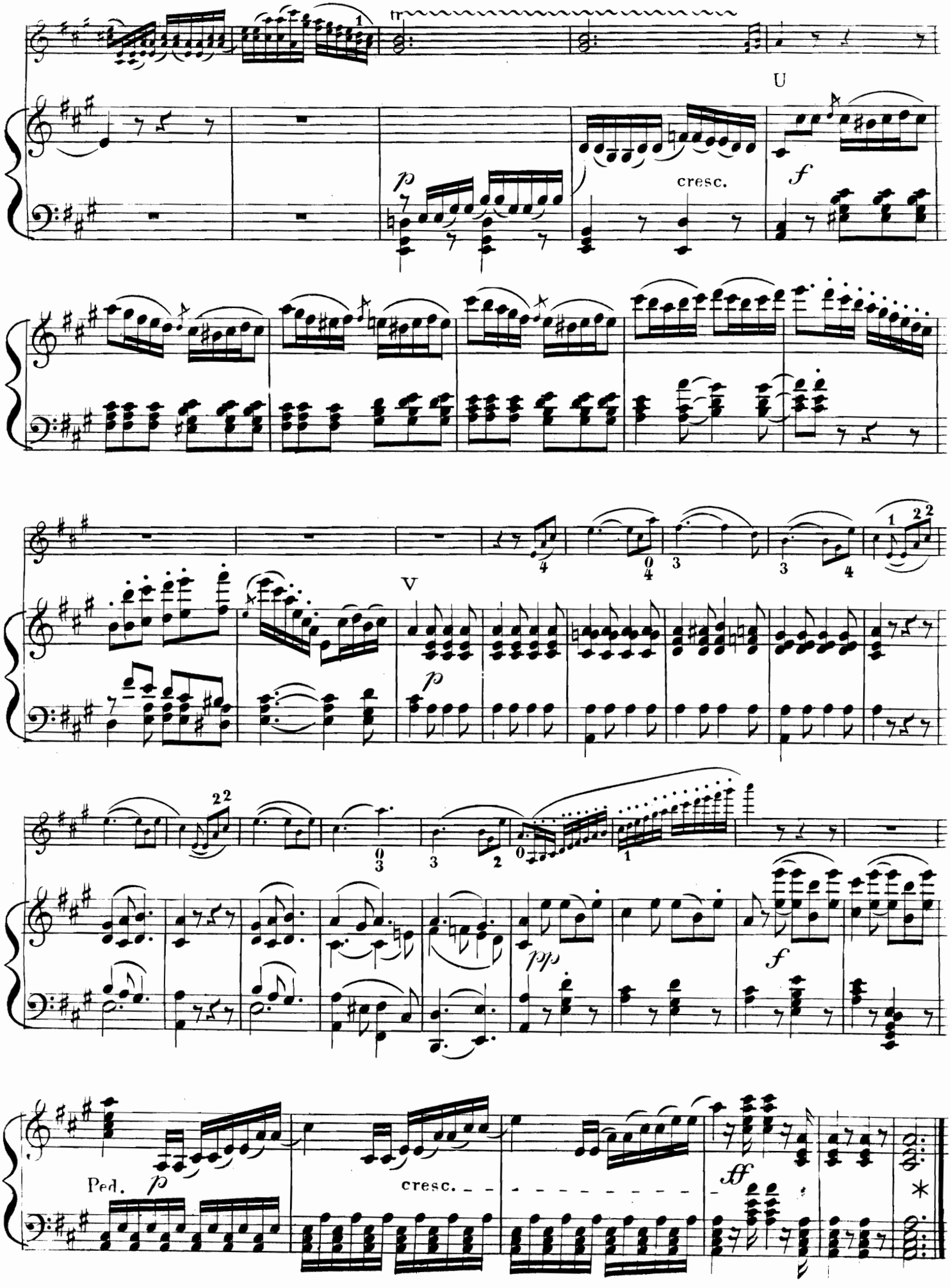
U
cresc.
V
Ped.
cresc.

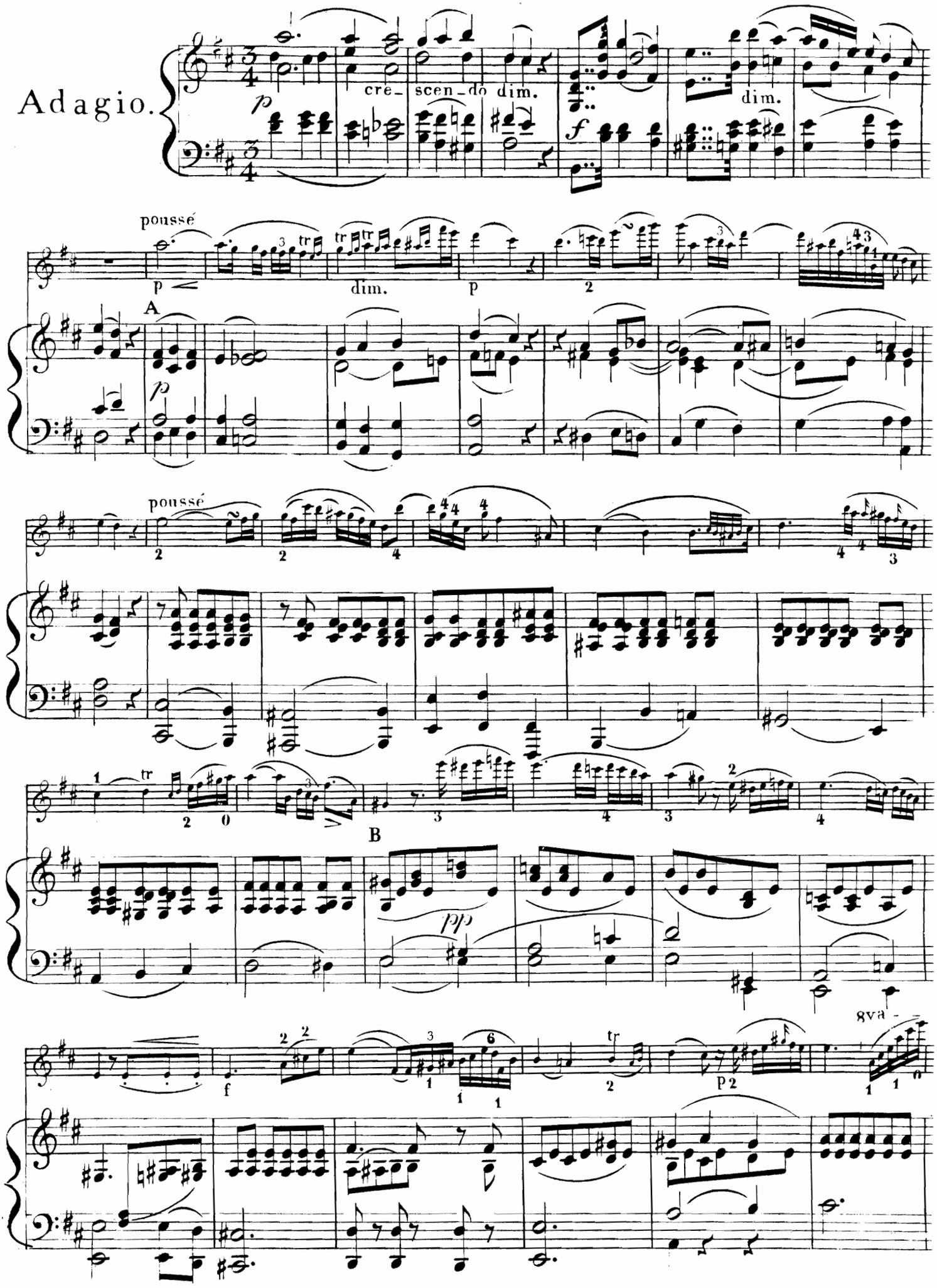
Adagio.
cre- scen- do dim.
dim.
poussé
dim.
A
poussé
B
8va

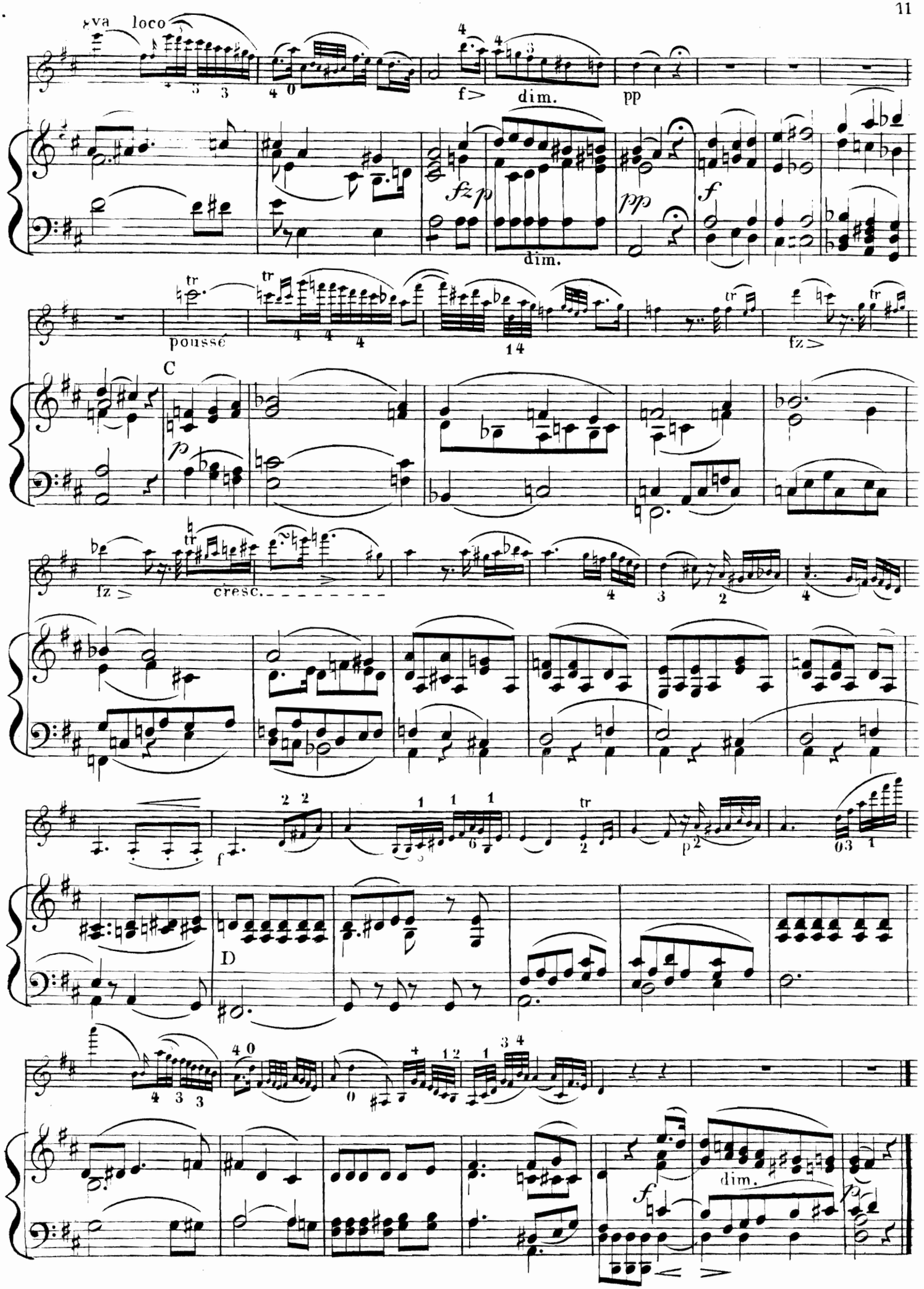
8va loco
f>
dim.
pp
fz p
dim.
pp
f
tr
poussé
14
fz>
C
p
fz>
cresc.
f
p
D
f
dim.
p

Vivace.

RONDO.

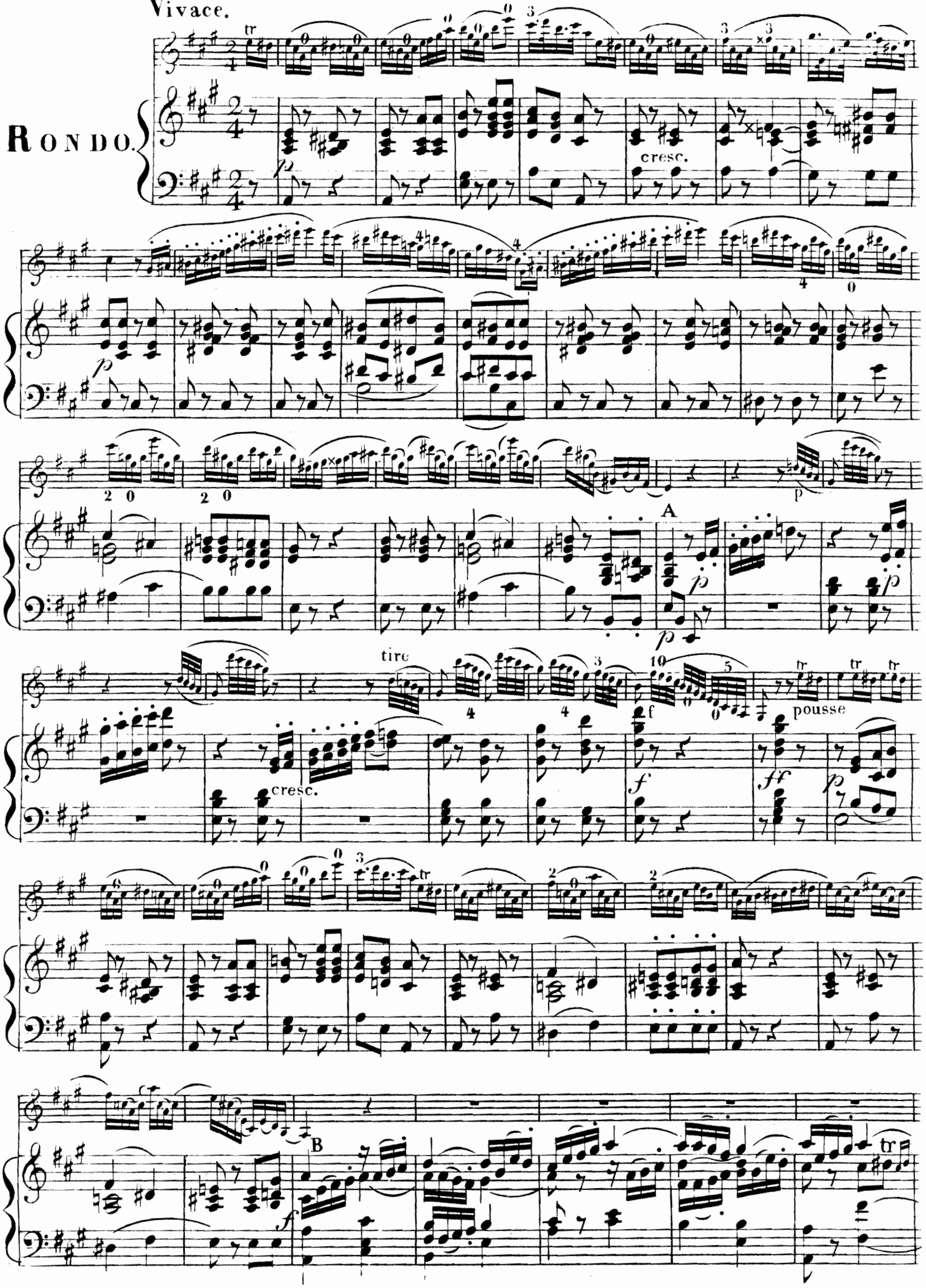

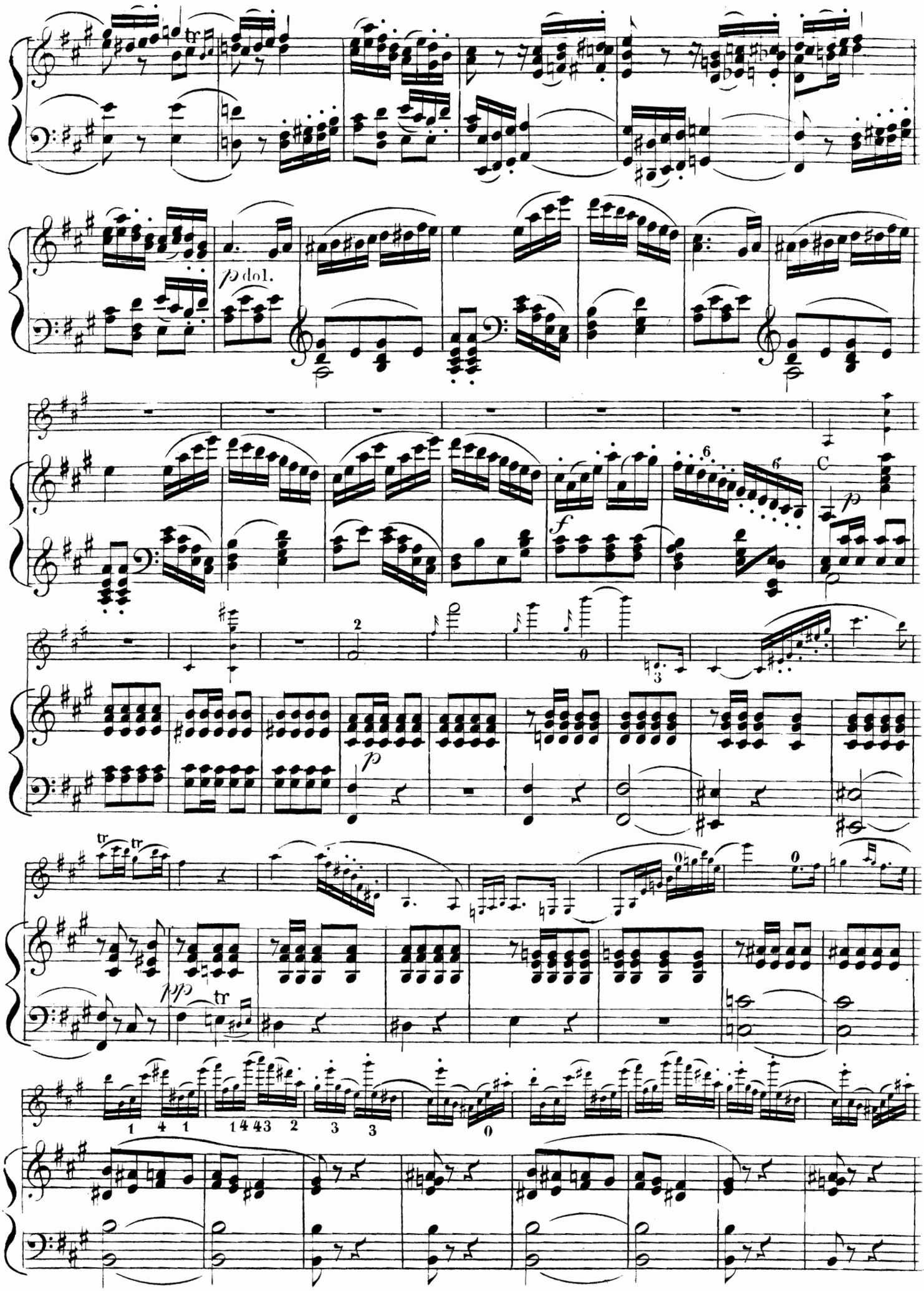
tr
p dol.
f
p
pp
tr

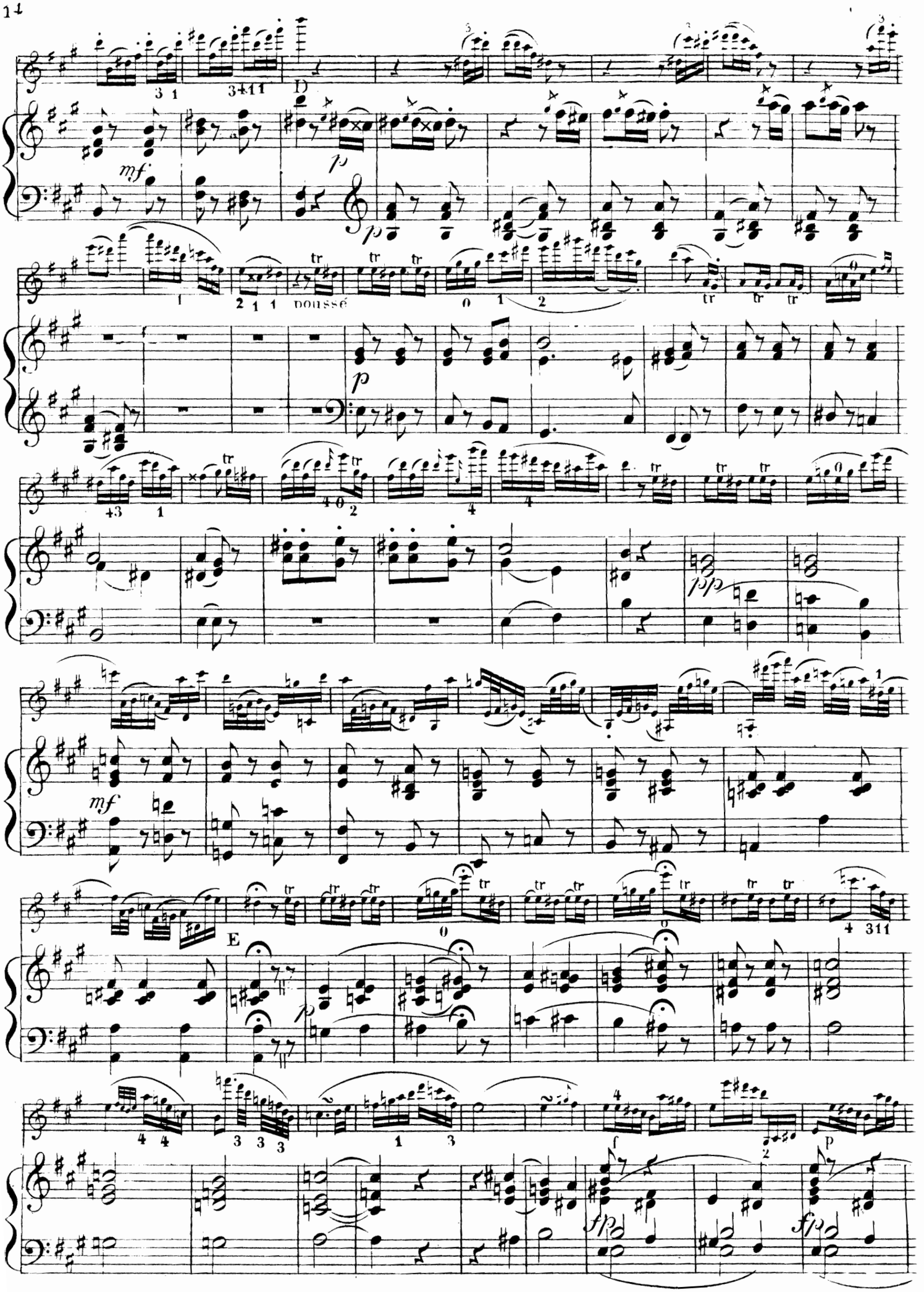
D
mf
p
poussé
pp
E
fp

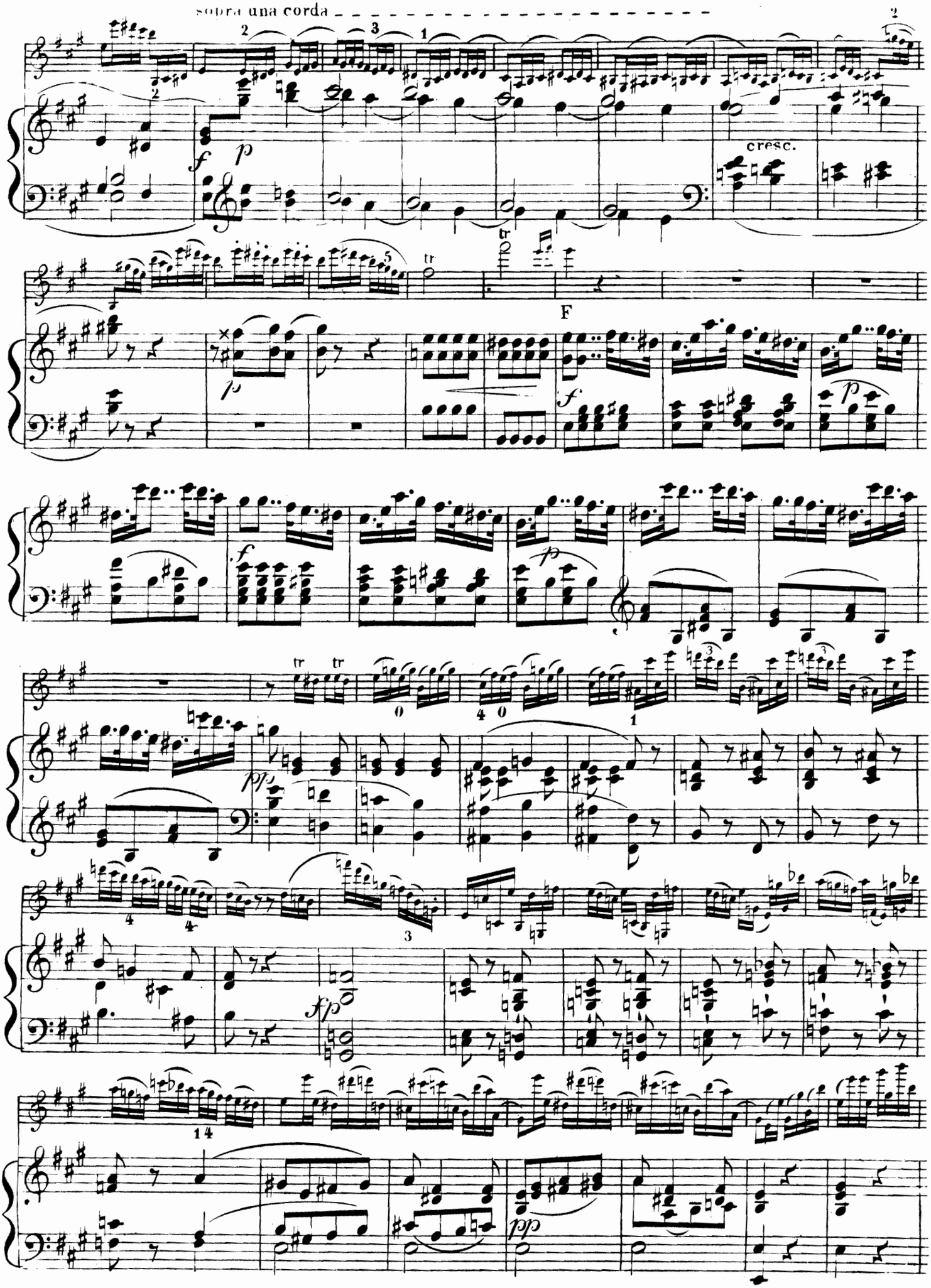
sopra una corda
cresc.
F

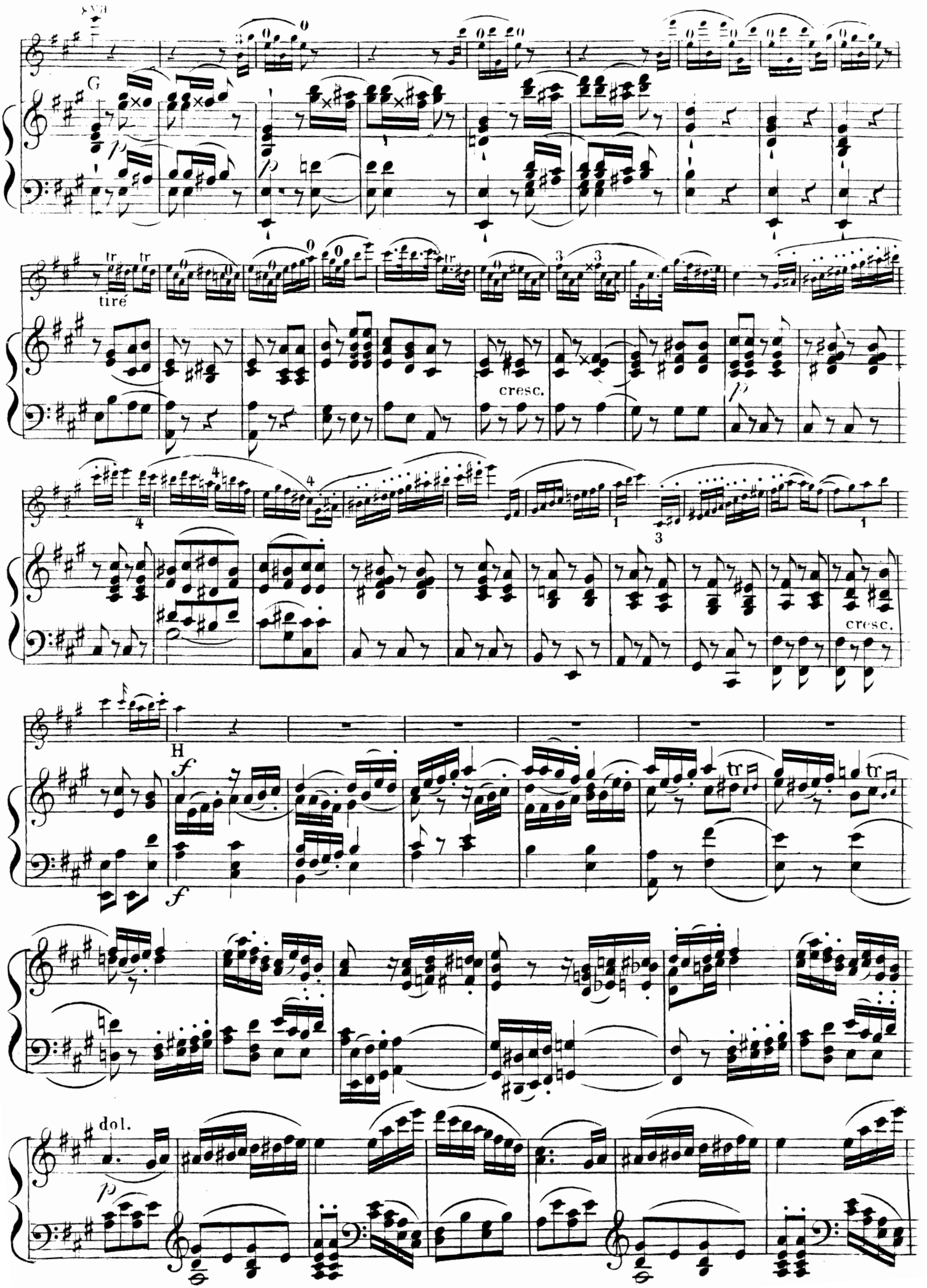
G
tiré
cresc.
H
dol.

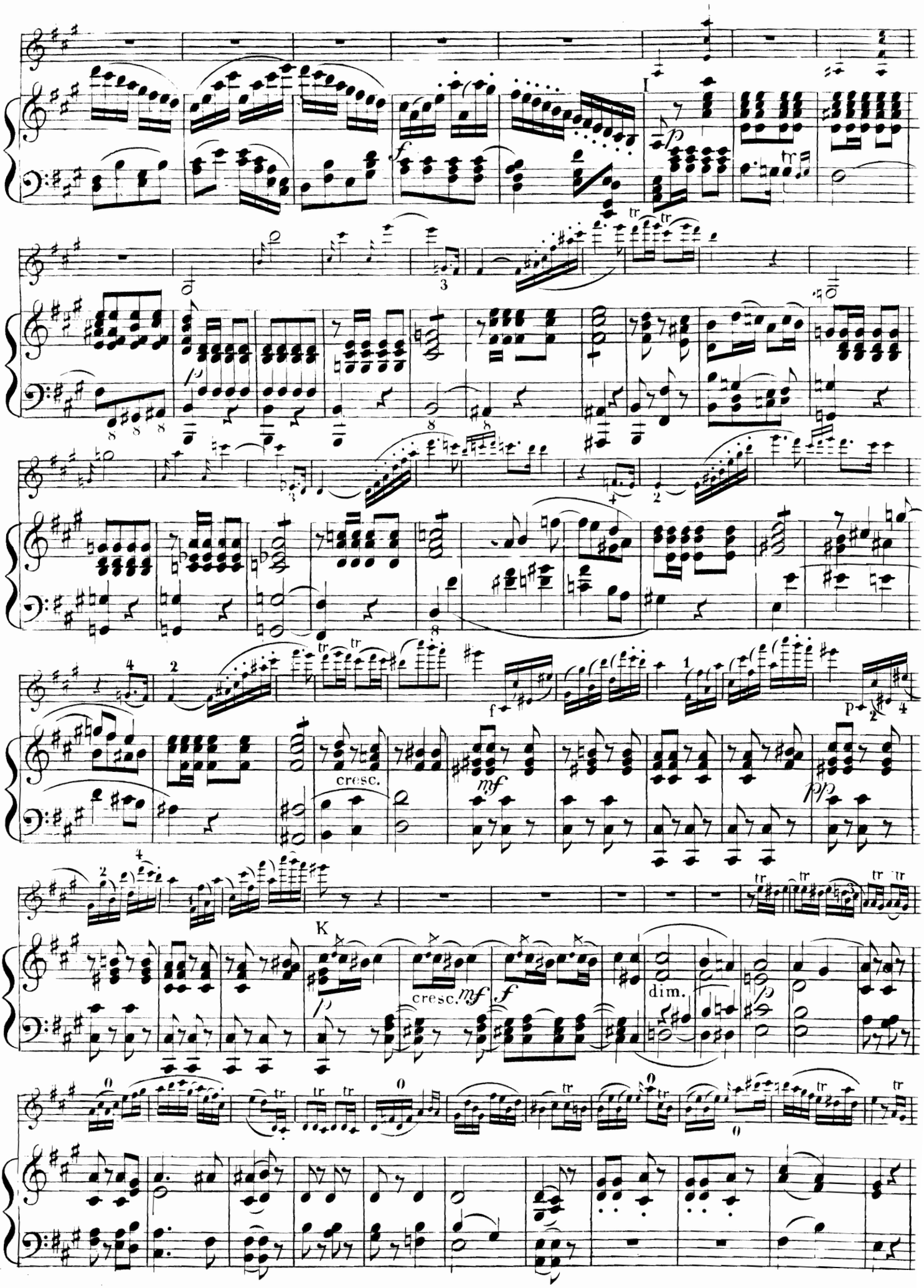
I
cresc.
mf
pp
K
cresc.
mf
f
dim.

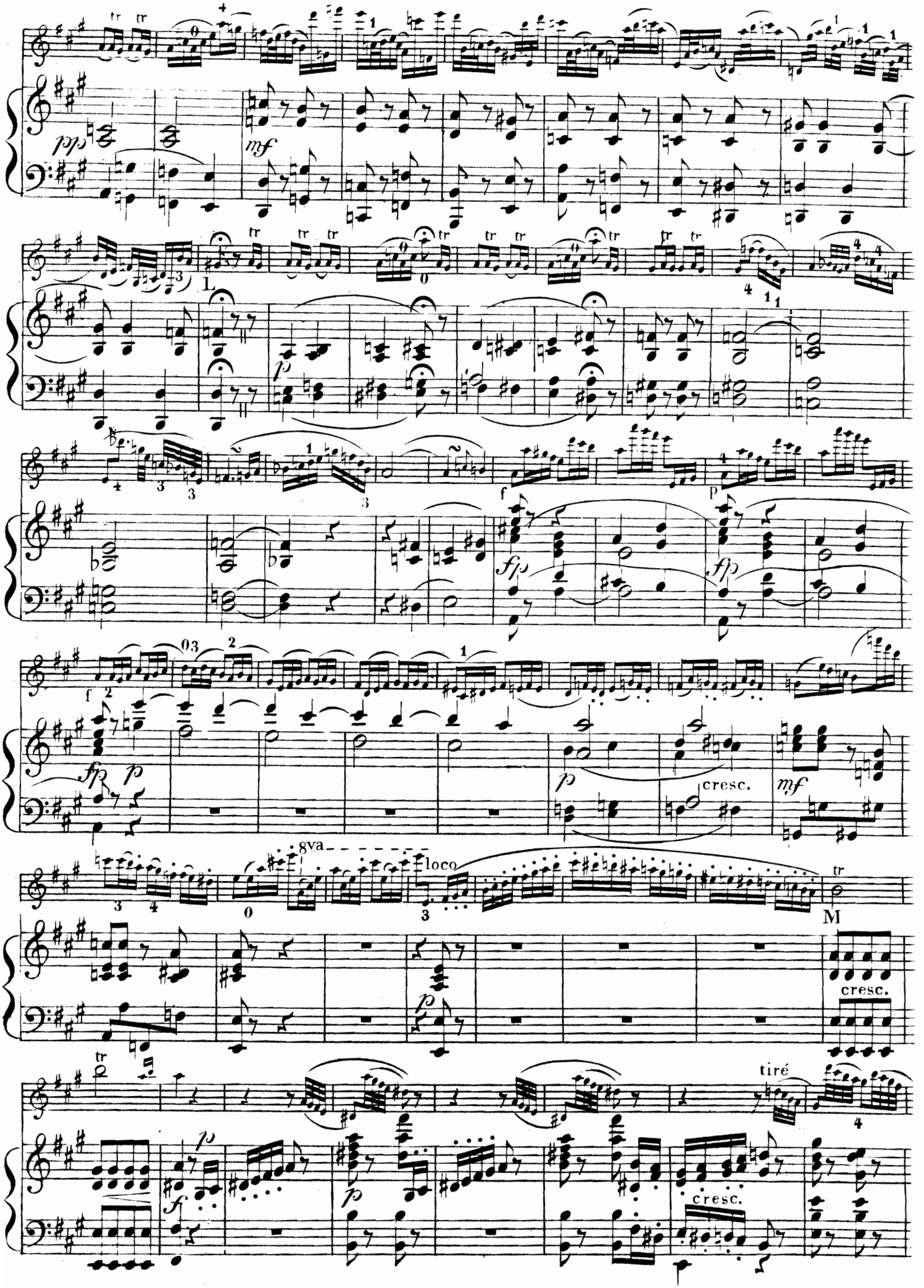
pp
mf
L
p
f
fp
fp
f
fp
p
p
cresc.
mf
8va
loco
M
cresc.
tiré
p
f
p
cresc.

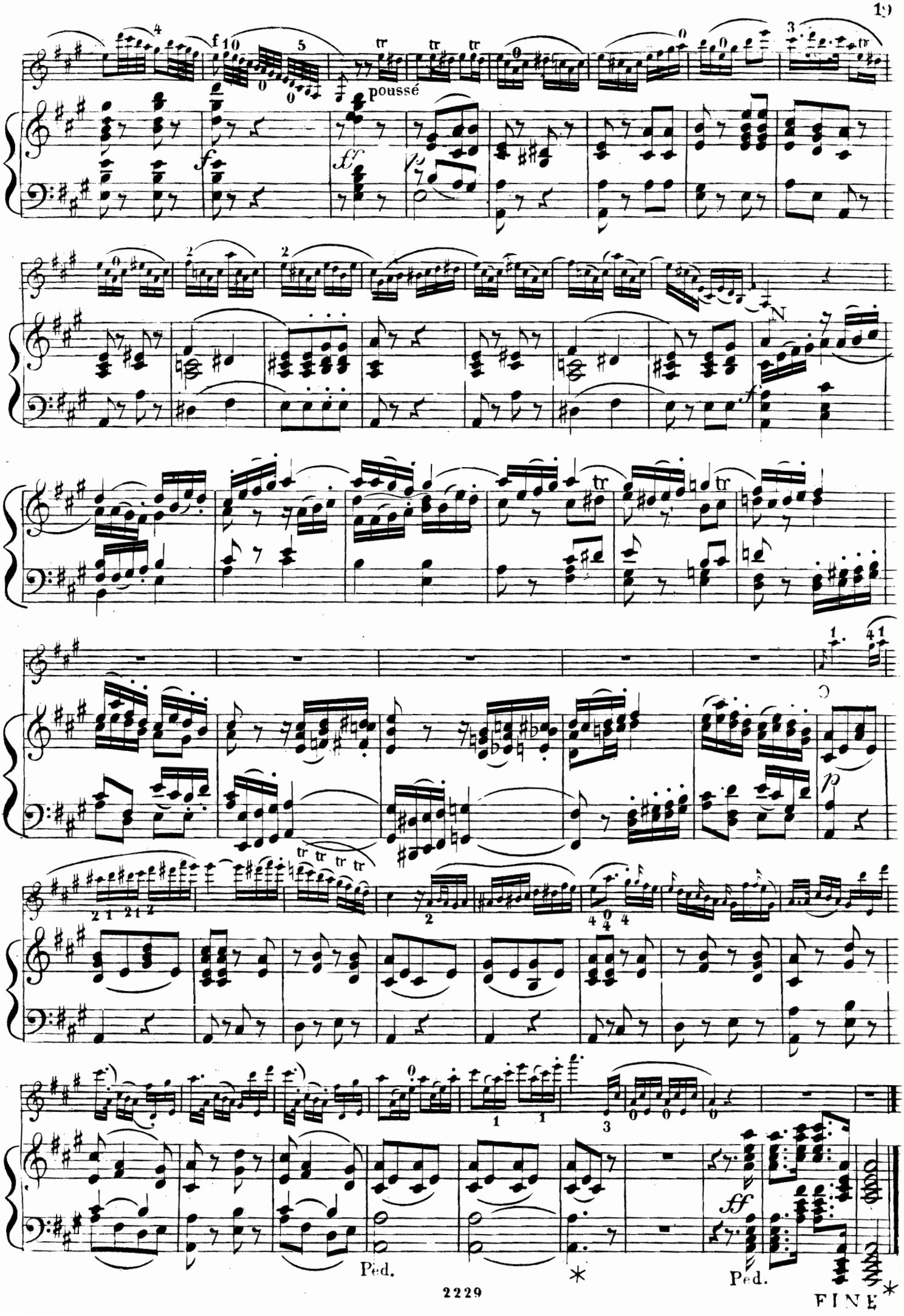
poussé
Ped.
Ped.
FINE