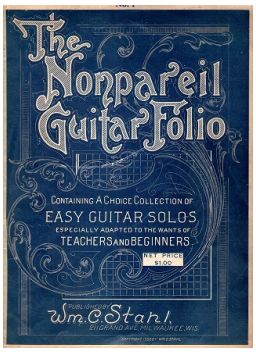

The Cream City Clog

(1902)

Wm C. Stahl (1869 - 1940)

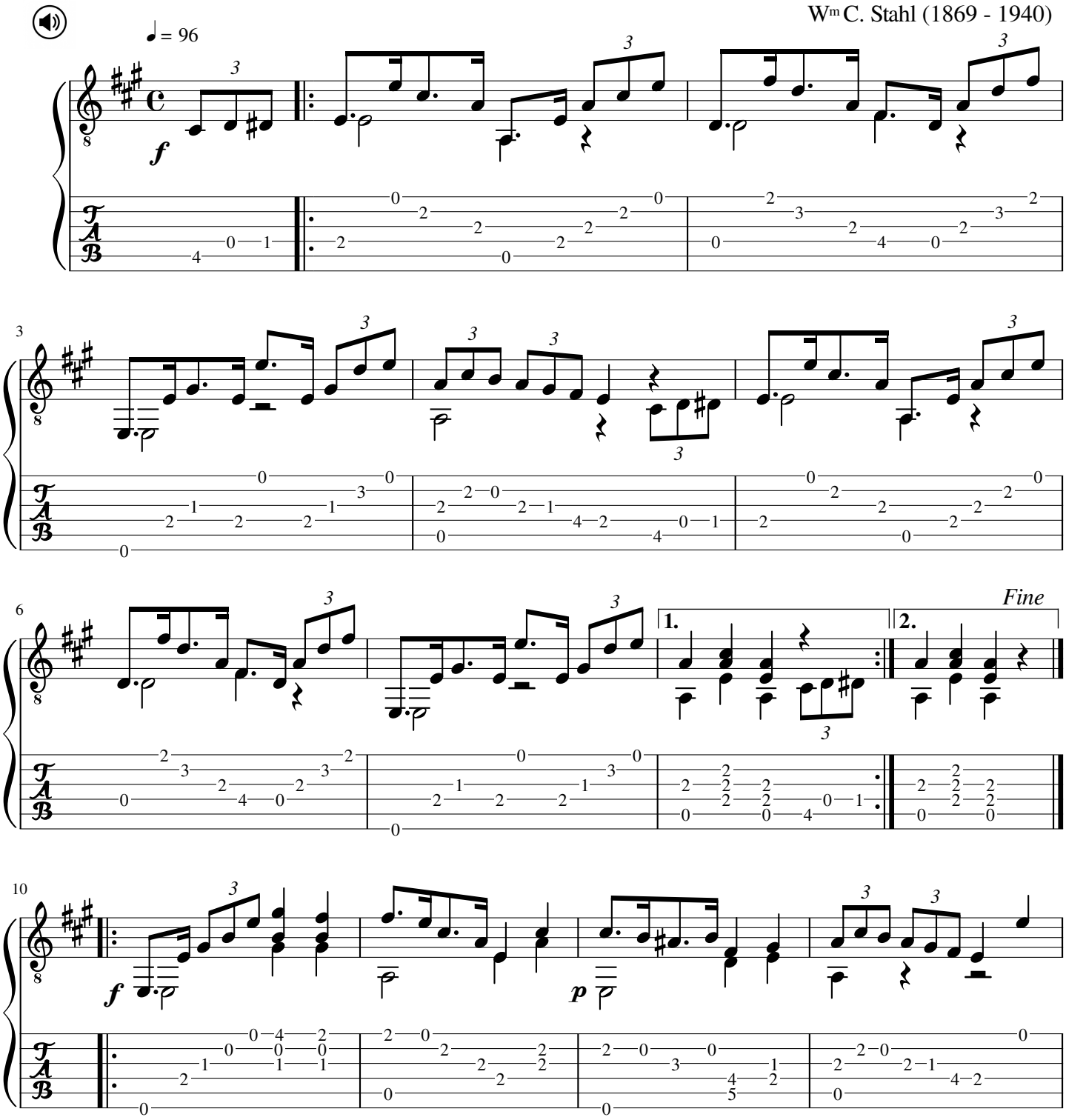

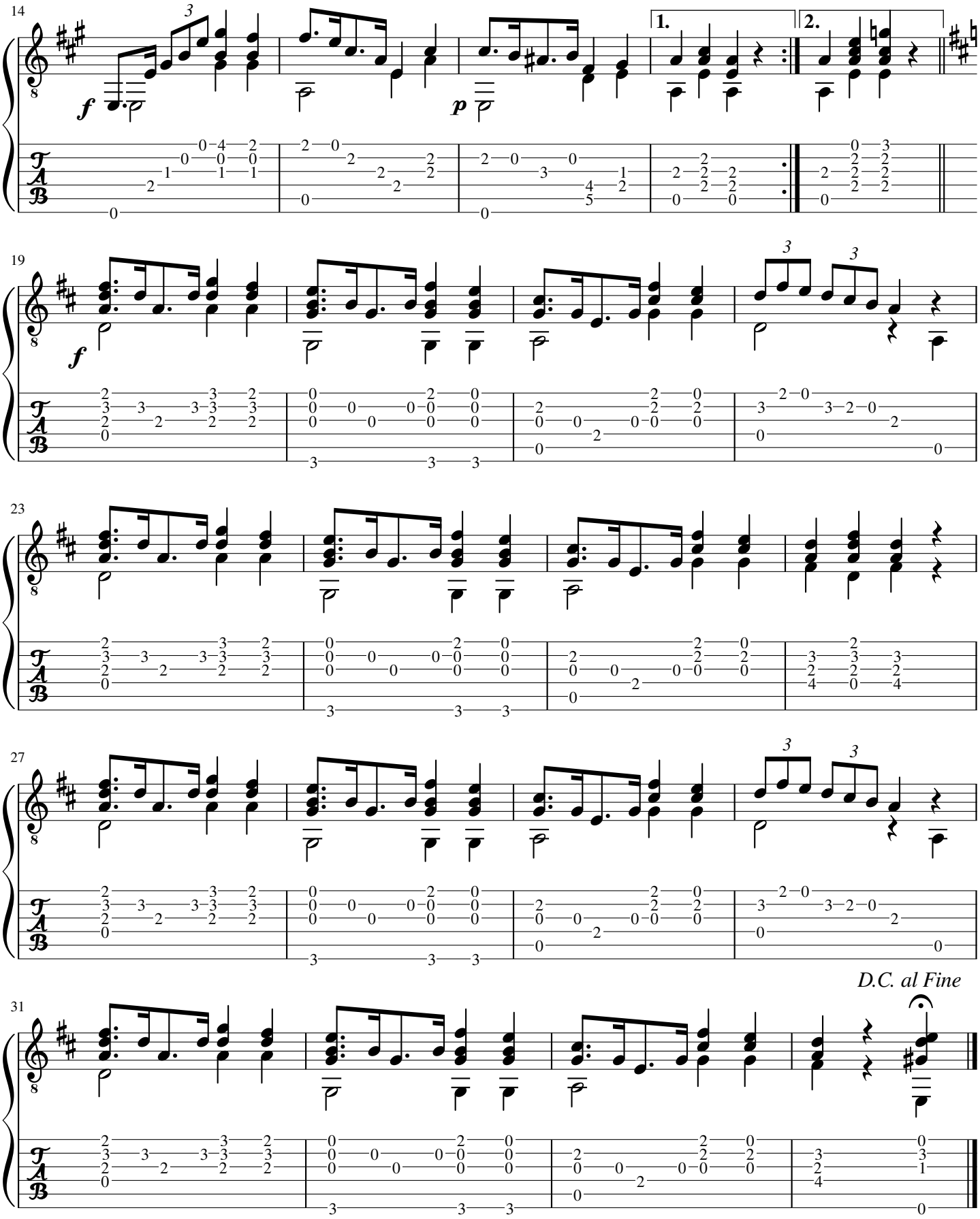

The Cream City Clog (Stahl) - Marieh 2017 Copyleft