

# КОНЦЕРТ

для флейты с оркестром

Соч. 29

Переложение для флейты  
и фортепиано  
А. Шатского\*

КАРЕЛ СТАМИЦ  
(1745—1801)

I.

**Allegro**

Flauto

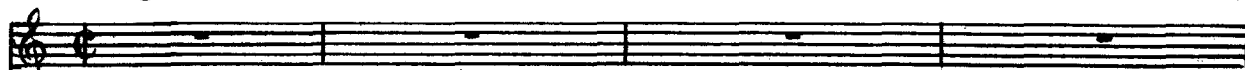

**Allegro**

Piano

*f* *p*

\* С издания:

Carl Stamitz. Konzert für Flöte in G-dur mit Streichorchester, 2 Oboen, 2 Hörner ad lib. Partitur. Herausgegeben von Walter Lebermann. Edition Schott 5312.

1 Flauto

Second system of music. Flute part continues with a melodic line. Piano accompaniment features a rhythmic pattern in the right hand and a bass line in the left hand.

mf

3 3 cresc. 3 3 3 3

f

cresc.

*tr*

f

a)

a)

Flauto

5

Flute and piano score for the second system. The flute part begins with a mezzo-piano (mp) dynamic and includes triplet markings (3). The piano accompaniment is marked piano (p).

The third system continues the musical piece, showing further development of the melodic and harmonic lines.

10

11

12

tr

cresc.

tr

tr

f

f

Cadenza

tr

II.

Andante non troppo moderato

arco

fp

tr

2

cresc.

cresc.

III. RONDO

Allegro 1

Grazioso

5

6

The fourth system continues the vocal and piano parts. The vocal line has a trill-like figure. The piano accompaniment features a melodic line in the right hand and a rhythmic accompaniment in the left hand.

10

*p* *x* *p* *x* *p* *x*

*p*

*f* *p*

*p* *f* *X* *p* *X* *p*

*cresc.* *f*

*mf* *pizz.* *p*

*p*

*p*

11

