

M
306-39
1875

R.

Exécutée aux Concerts des Champs-Elysées.

FASHION-POLKA

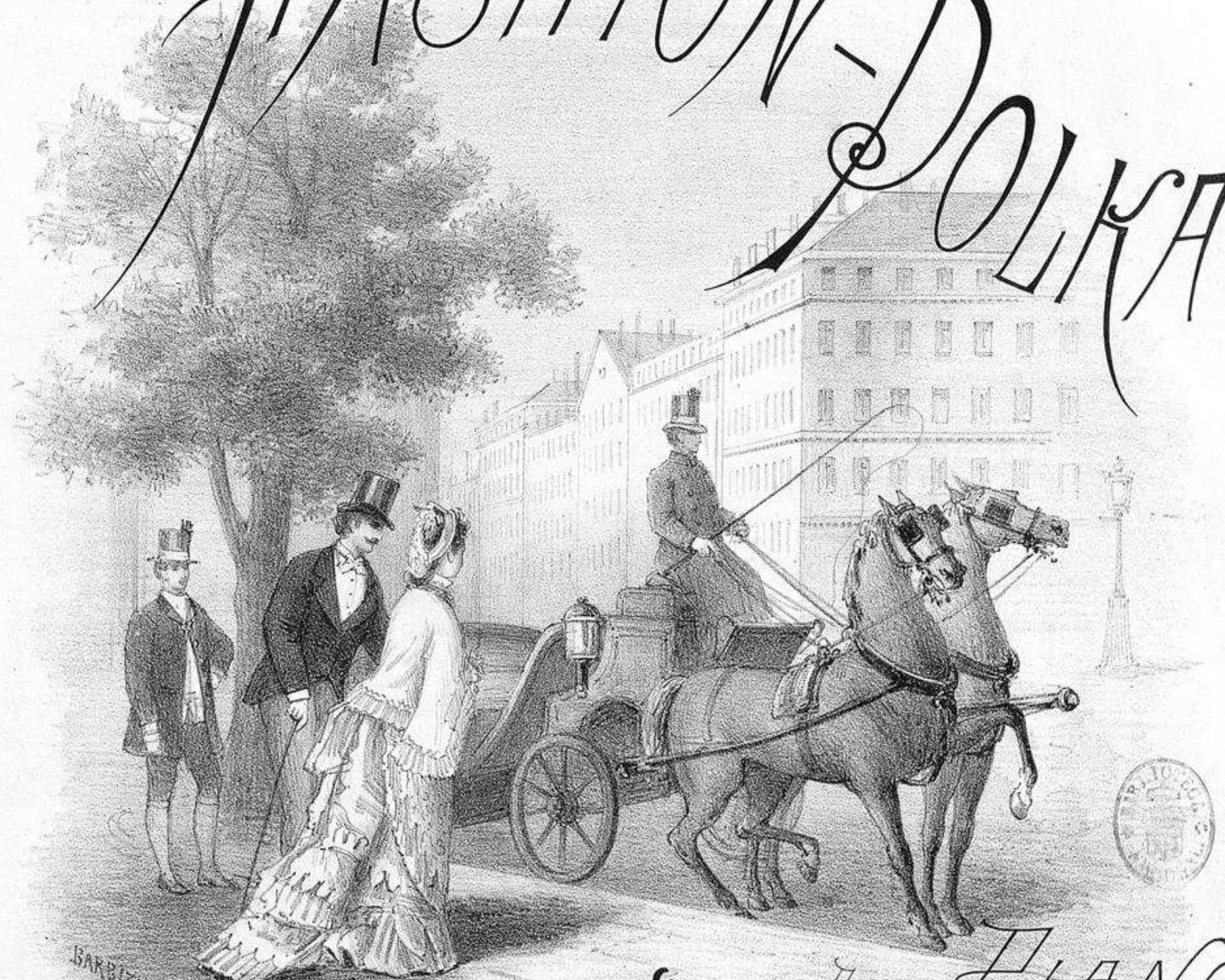

BARBIZET

pour FIANO

PAR JOSEPH STRAUSS DE VIENNE

Polkas du même Auteur:

- | | | | |
|----------------|-----------------|-------------------|------------------|
| Pizzicato. | Feu d'Artifice. | En Gaité. | La vie à Vienne. |
| Les yeux doux. | Moulinet. | Polka des Génies. | Sans Soucis. |
| Jocus Polka. | La Fileuse. | Sur la Glace. | For ever. |
| Victoria. | Pêle-mêle. | Polka des Gnomes. | Le Vélocipède. |
| | | Salut d'Artiste. | Adieu! etc. |

PARIS
AU MÉNESTREL, 2^{bis} Rue Vivienne, HEUGEL et C^{ie}
Editeurs du Répertoire de JOHANN, JOSEPH et EDOUARD STRAUSS de Vienne.

AU MÉNESTREL
2^{bis} Rue Vivienne
HEUGEL et C^{ie}

FASHION-POLKA

PAR

JOSEPH STRAUSS

DE VIENNE.

Op: 165 .

M^t de Polka.

INTRODUCTION

POLKA.

CODA

2/4 *f* *p*

The CODA section consists of five measures. The first measure starts with a forte (*f*) dynamic. The second and third measures continue with a similar texture. The fourth measure features a crescendo hairpin leading to a piano (*p*) dynamic. The fifth measure concludes with a piano (*p*) dynamic. The notation includes treble and bass staves with various chords and melodic lines.

