· UNIVERSAL-EDITION ·

№ 127

JOSEF STRAUSS

ALBUM

II.

ED. KREMSER

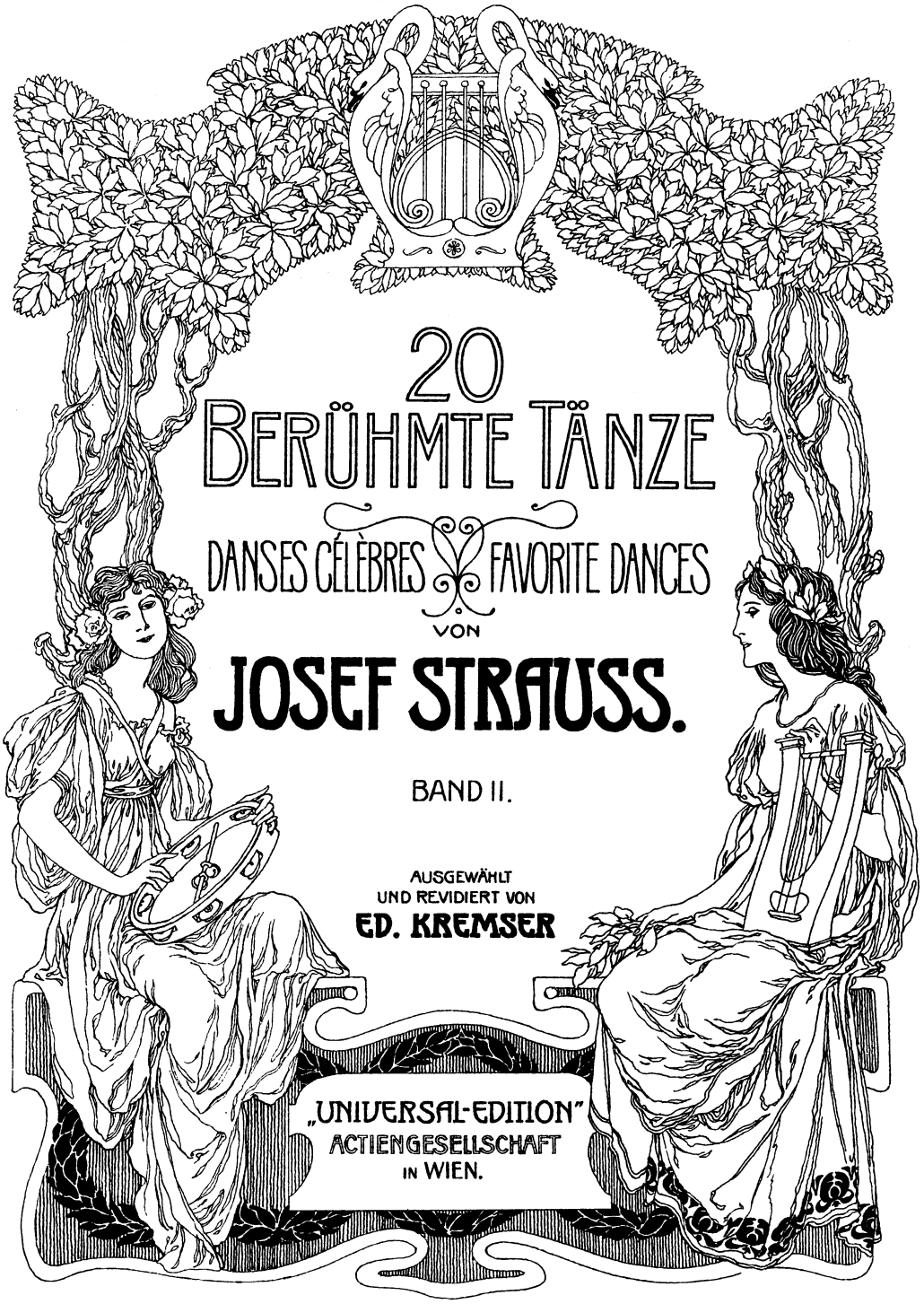

20 BERÜHMTE TÄNZE

DANSES CÉLÈBRES FAVORITE DANCES

VON

JOSEF STRAUSS.

BAND II.

AUSGEWÄHLT
UND REVIDIERT VON
ED. KREMSER

„UNIVERSAL-EDITION"
ACTIENGESELLSCHAFT
IN WIEN.

INHALT.

Op. 235. Sphärenklänge. **Walzer** . . . . . Pag. 3

„ 269. Feuerfest. **Polka française** . . . . . „ 9

„ 282. Die Emancipirte. **Polka mazurka** . . . . . „ 12

„ 263. Mein Lebenslauf ist Lieb' und Lust. **Walzer** . . „ 15

„ 215. Arm in Arm. **Polka mazurka** . . . . . „ 21

„ 281. Heiterer Muth. **Polka française** . . . . . „ 24

„ 216. Jocus-Polka (schnell). . . . . „ 26

„ 220. Hesperus-Ländler . . . . . „ 28

„ 193. For ever. **Polka (schnell)** . . . . . „ 31

„ 64. Lanciers-Quadrille . . . . . „ 34

Sphären-Klänge.

Walzer.

Op. 235.

Josef Strauss.
(1827–1870.)

Introduction.
Moderato.

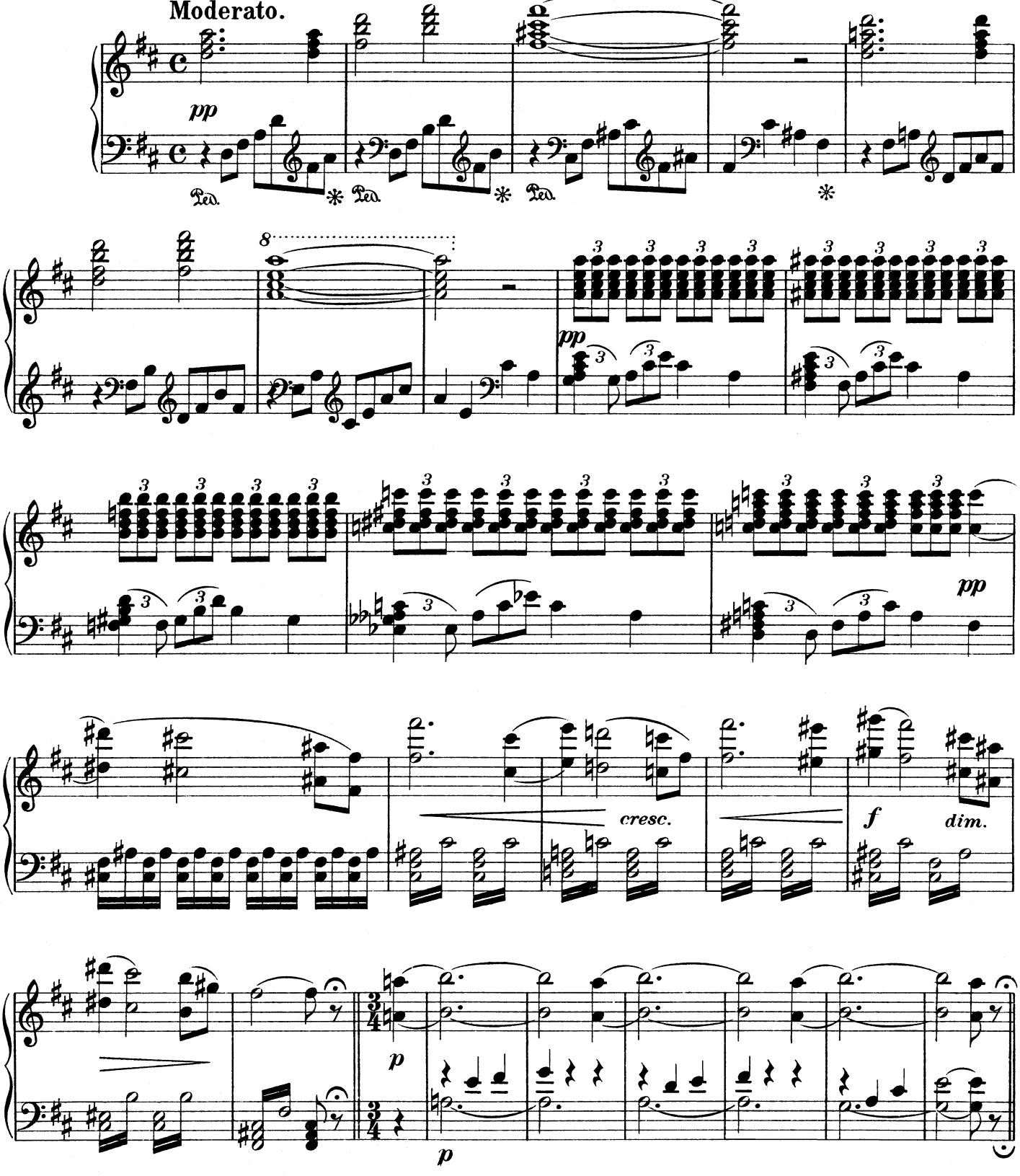

Stich und Druck von Jos. Eberle & Cº Wien VII.

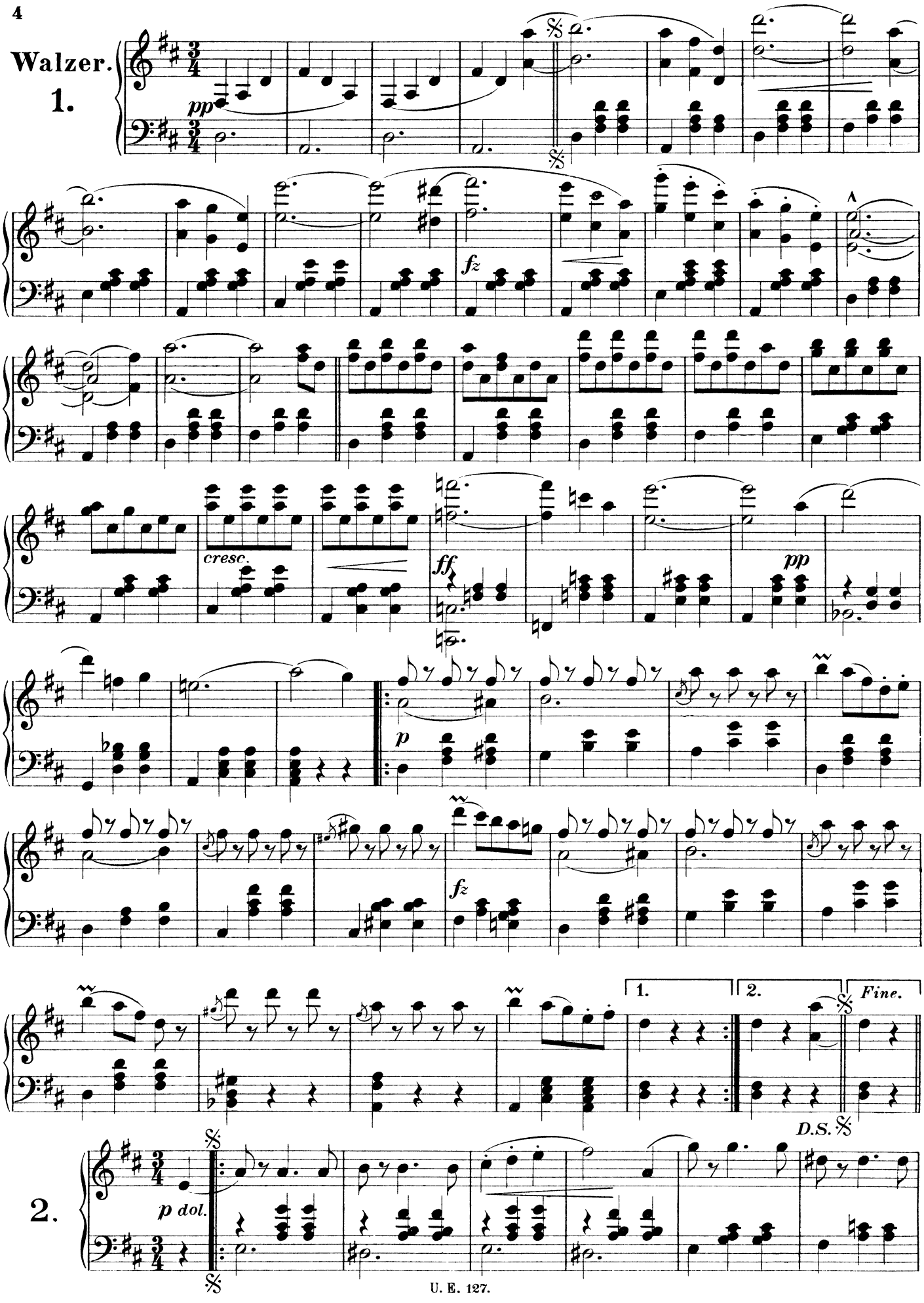
Walzer.
1.
pp
fz
cresc.
ff
pp
p
fz
1.
2.
Fine.
D.S.
2.
p dol.

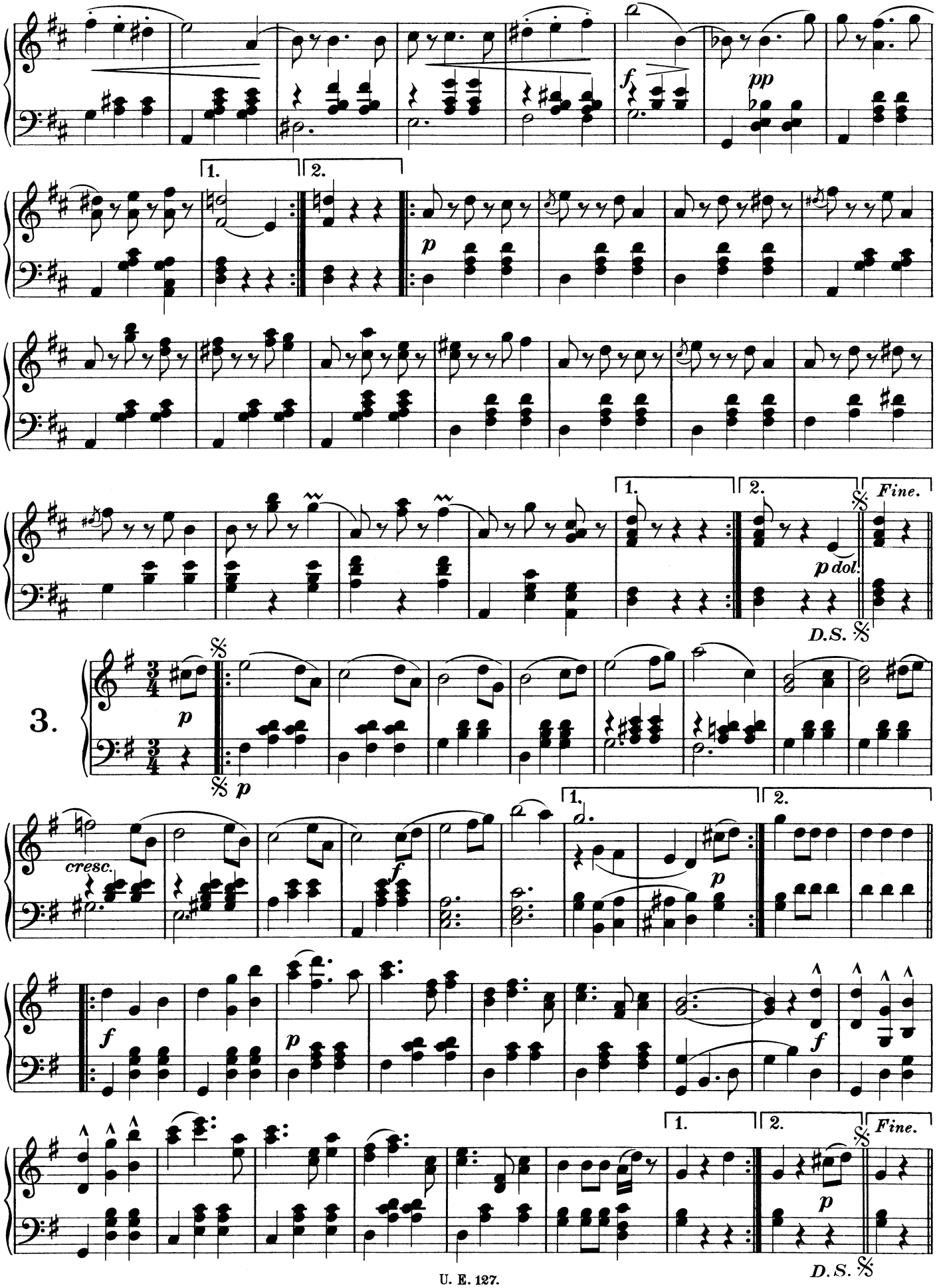
f
pp
1.
2.
p
1.
2.
Fine.
p dol.
D.S.
3.
p
cresc.
f
p
f
p
f
1.
2.
Fine.
p
D.S.

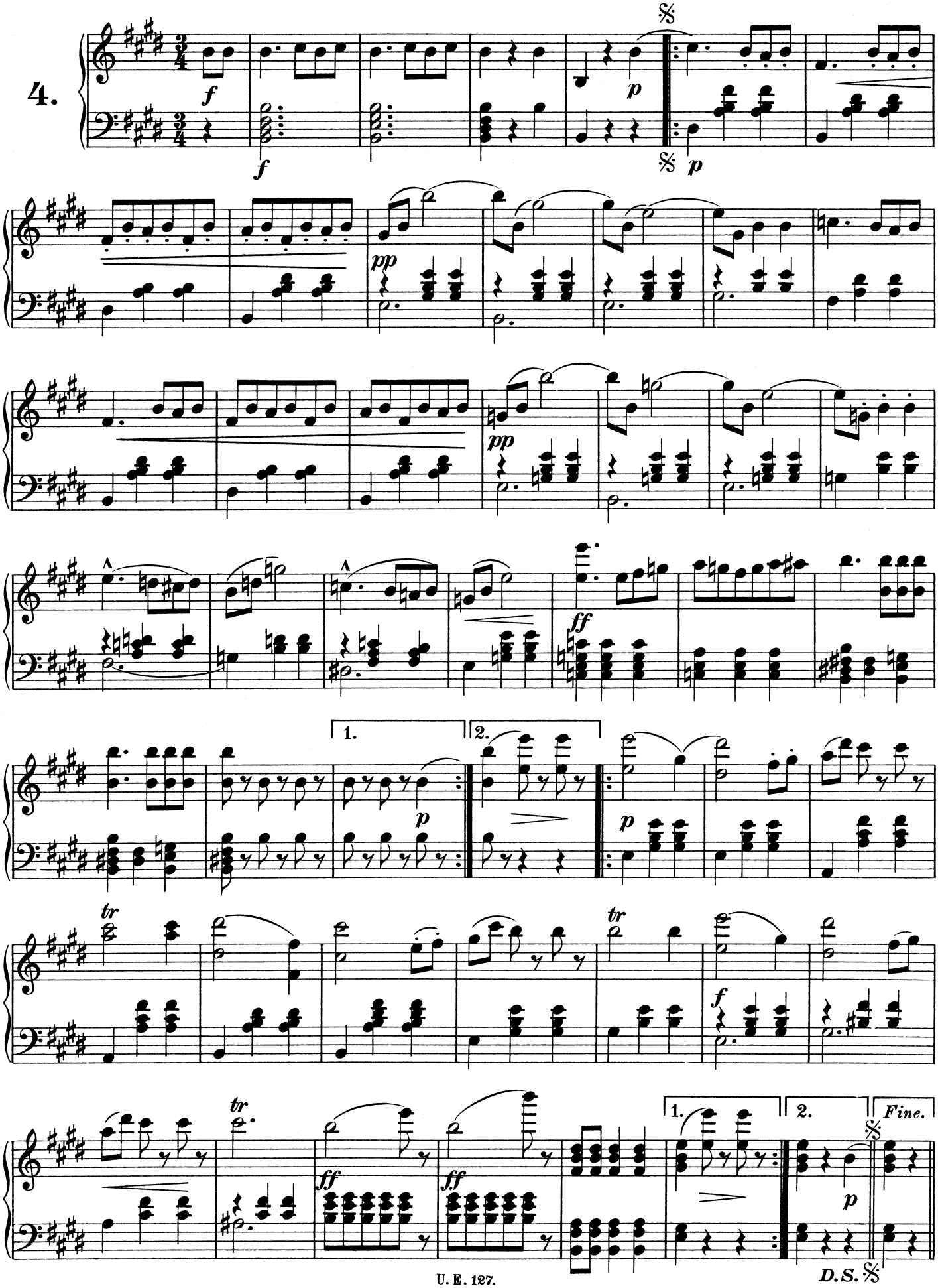
4.
f
p
pp
ff
tr
1.
2.
Fine.
D.S.

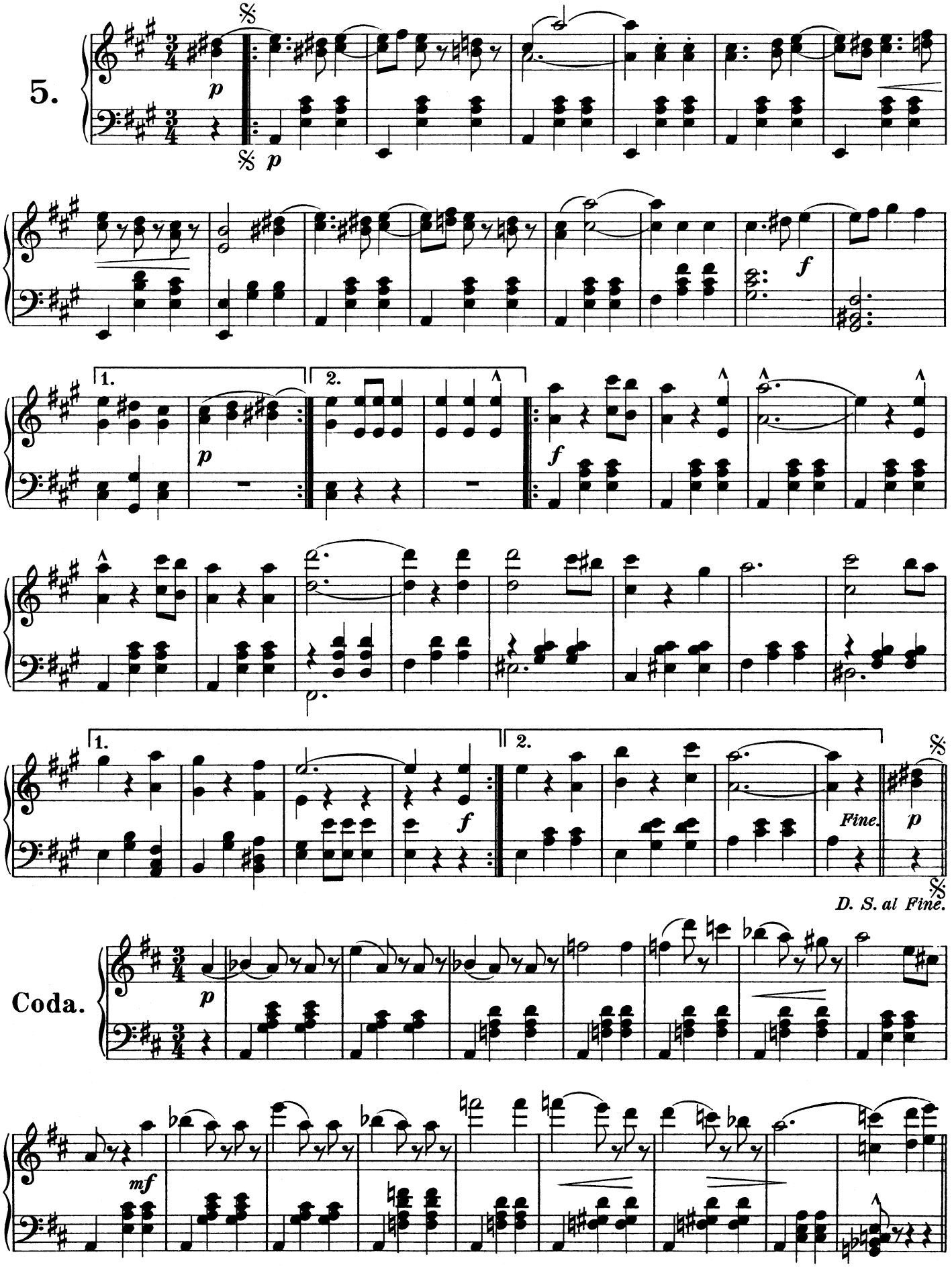
5.
1.
2.
Fine.
D. S. al Fine.
Coda.

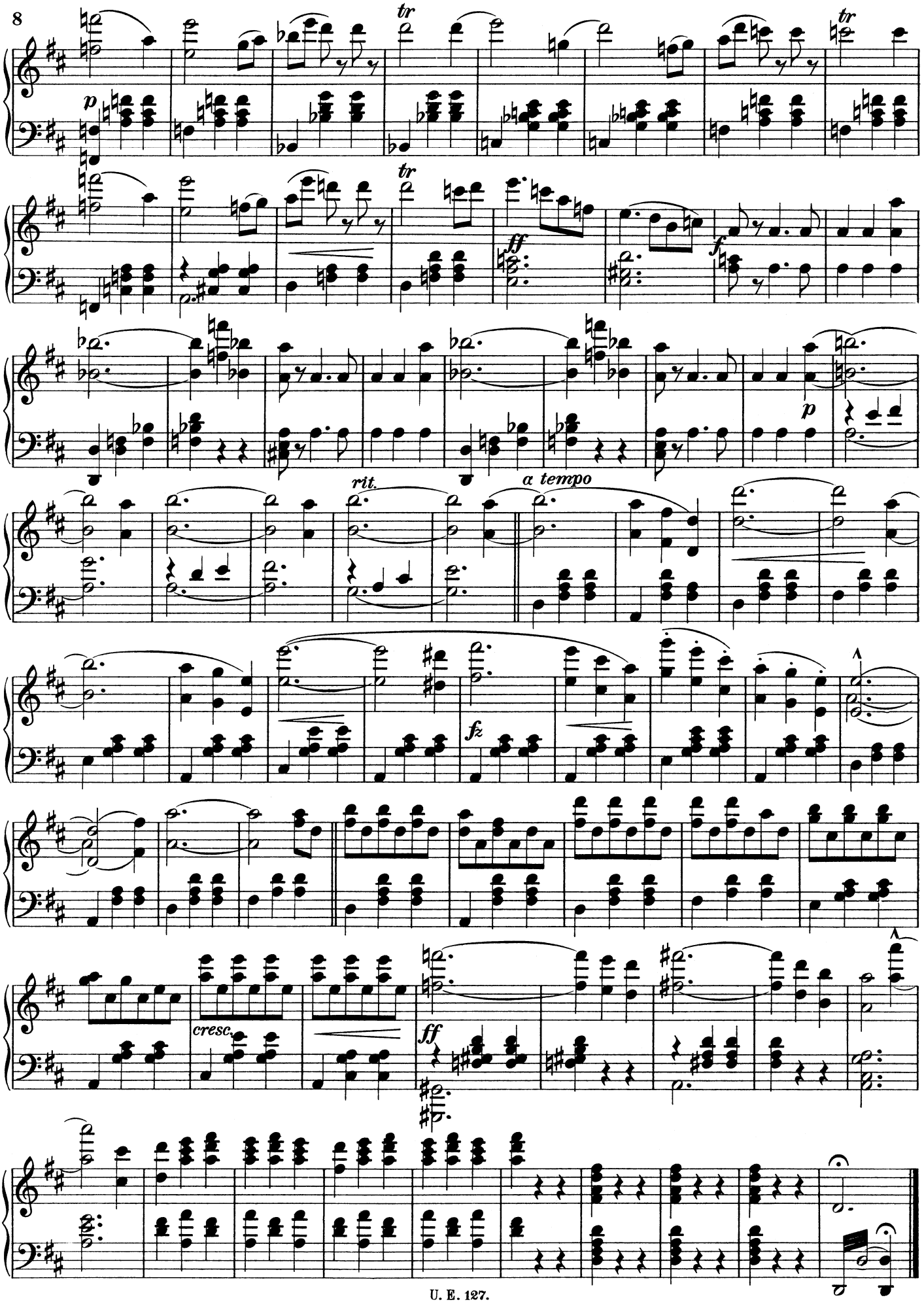
tr
p
tr
tr
ff
f
p
rit.
a tempo
fz
cresc.
ff

Feuerfest.

Polka Française.

Op. 269.

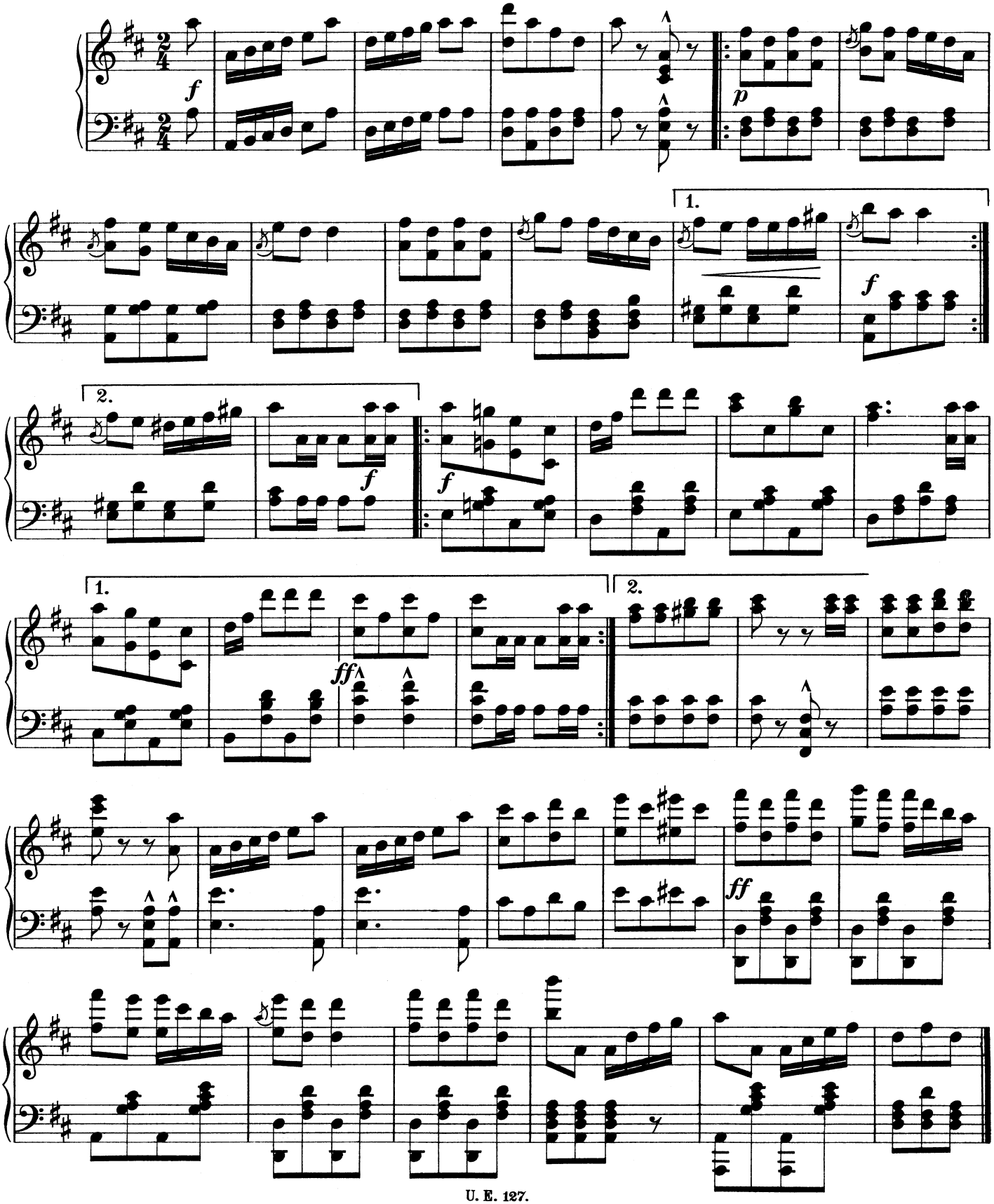

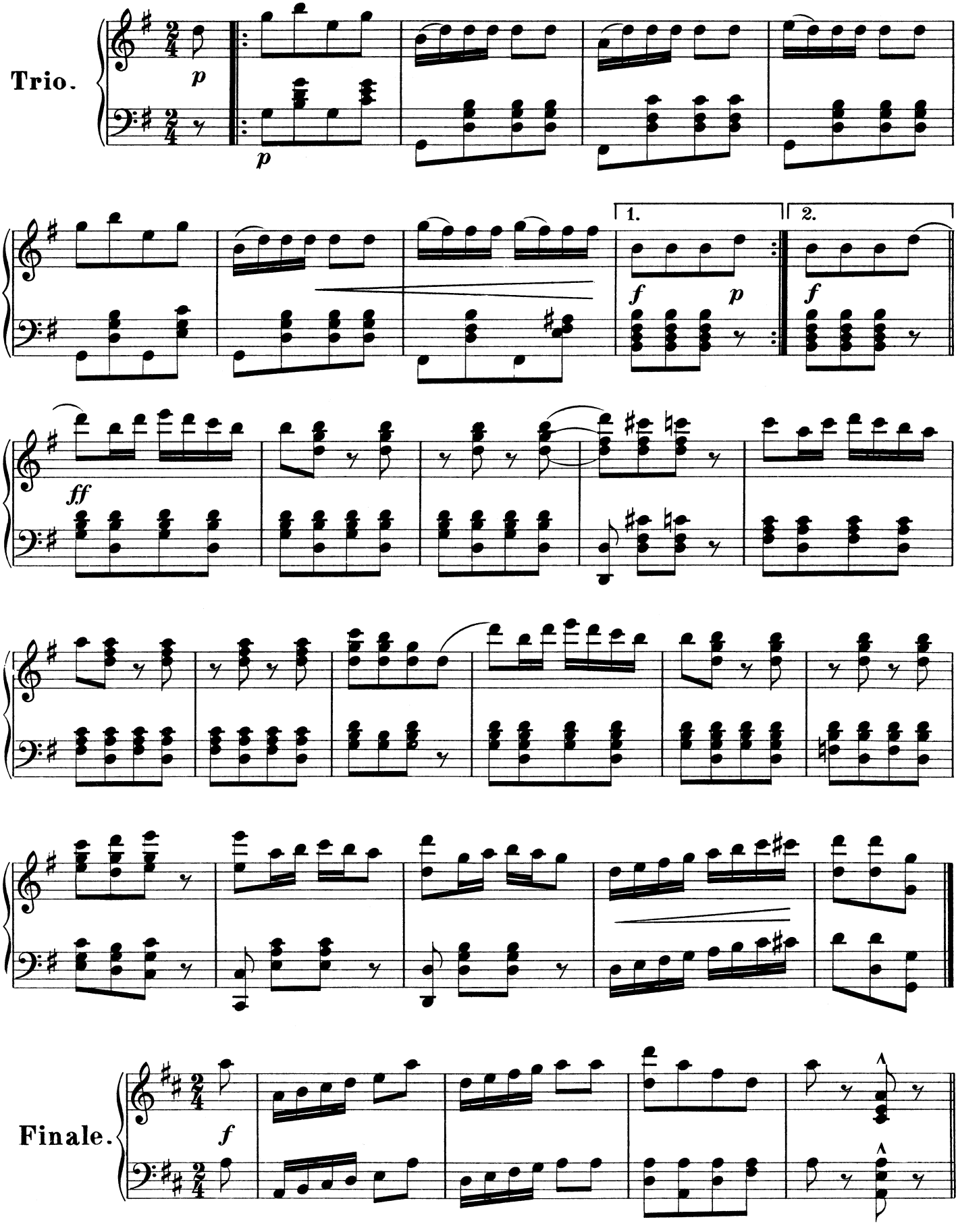
Trio.
p
p
1.
2.
f
p
f
ff
Finale.
f

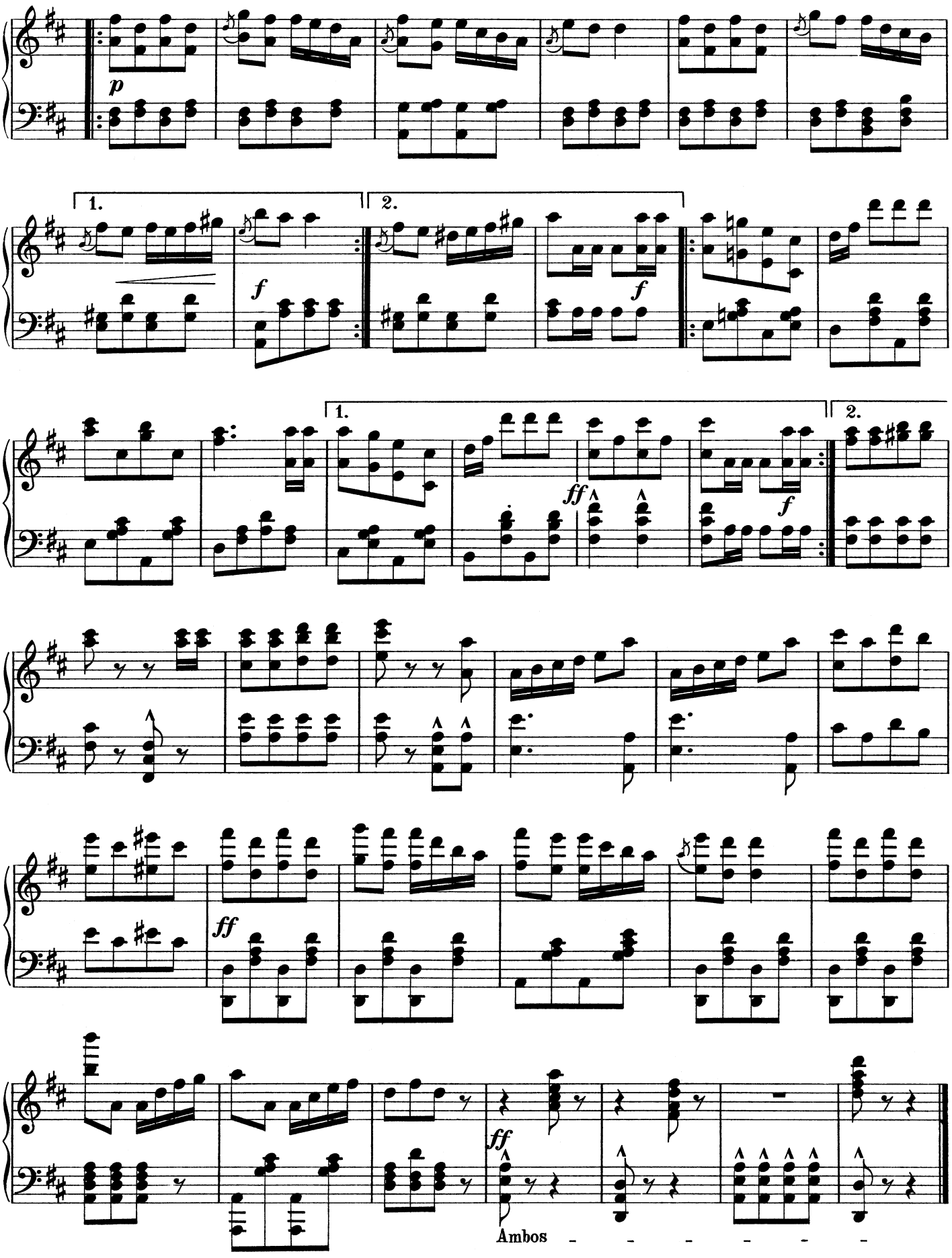
p
1.
2.
f
f
1.
2.
ff
f
ff
ff
Ambos

Die Emancipirte.

POLKA MAZUR.

Op. 282.

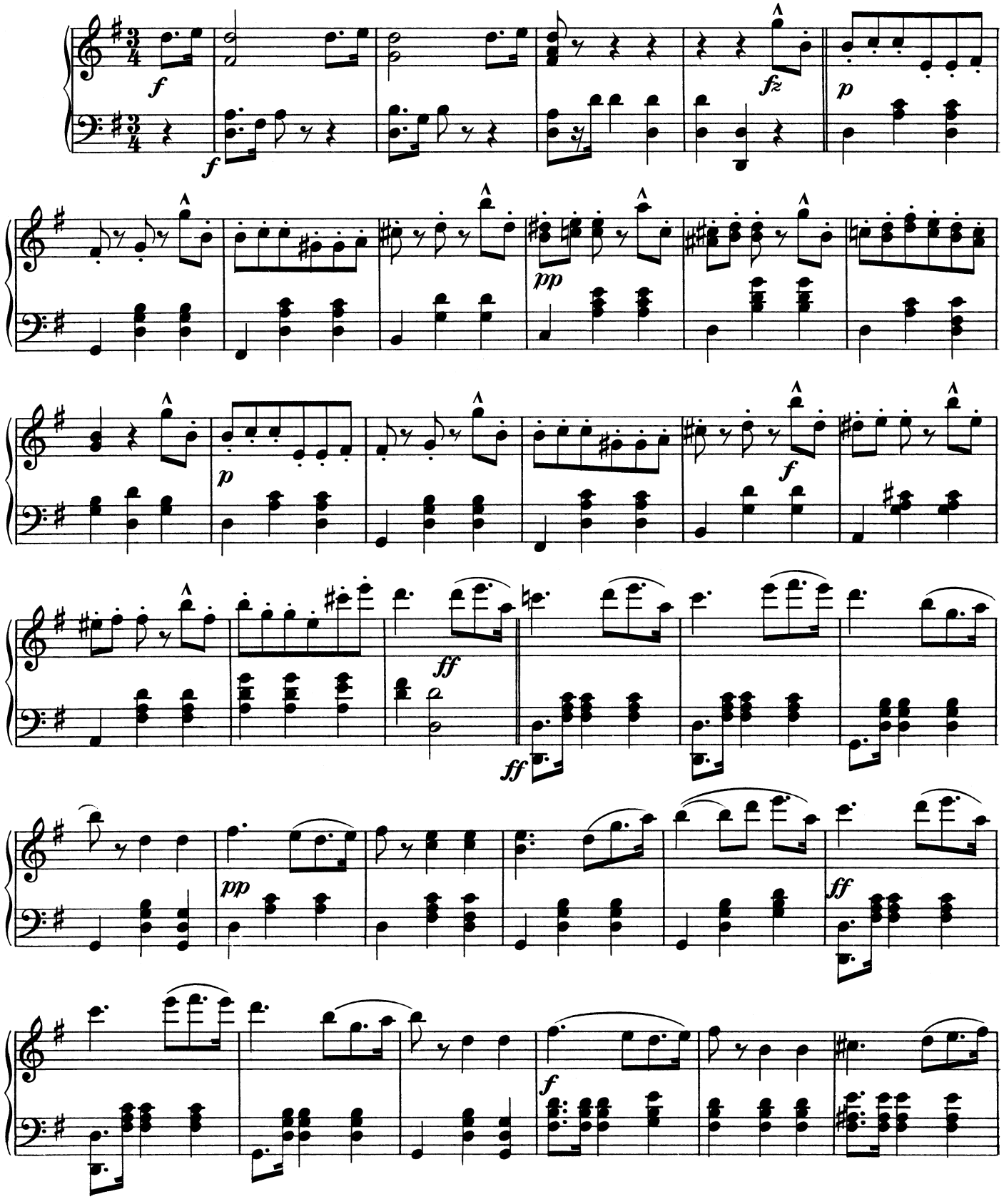

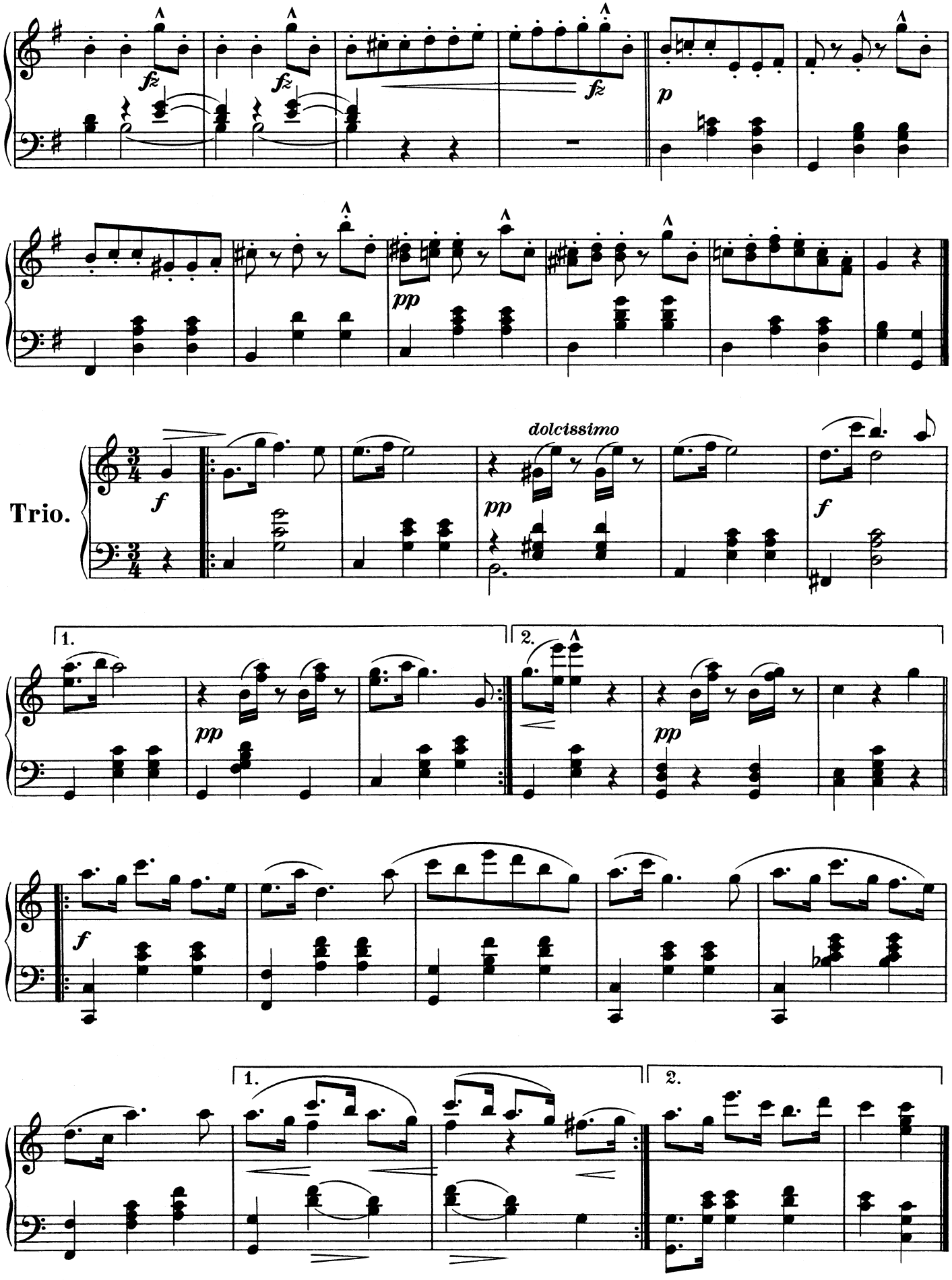
fz
fz
fz
p
pp
Trio.
f
dolcissimo
pp
f
1.
2.
pp
pp
f
1.
2.

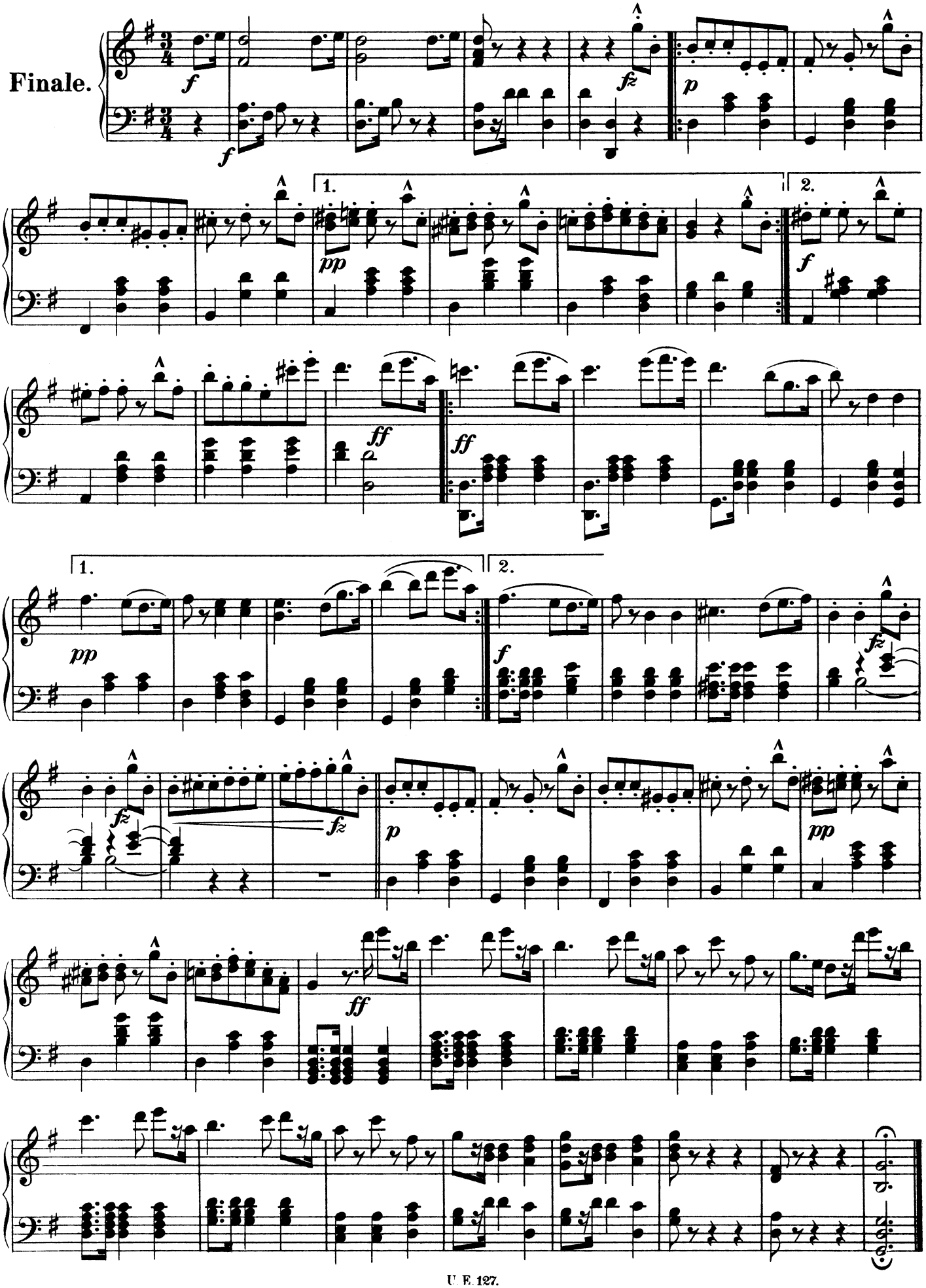
Finale.
1.
2.
1.
2.

Mein Lebenslauf ist Lieb' und Lust.

WALZER.

Op. 263.

Introduction.

Allegretto.

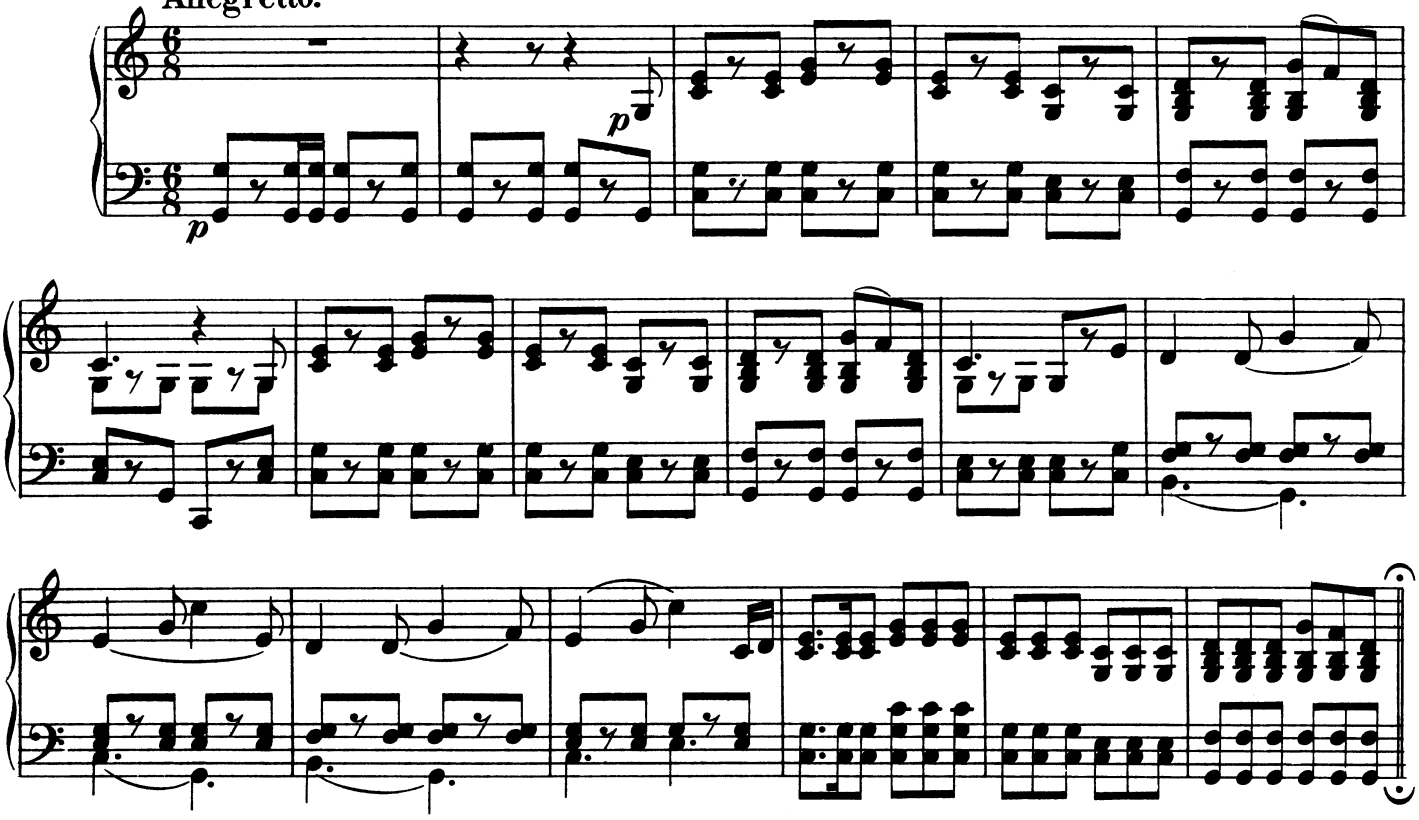

Più animato.

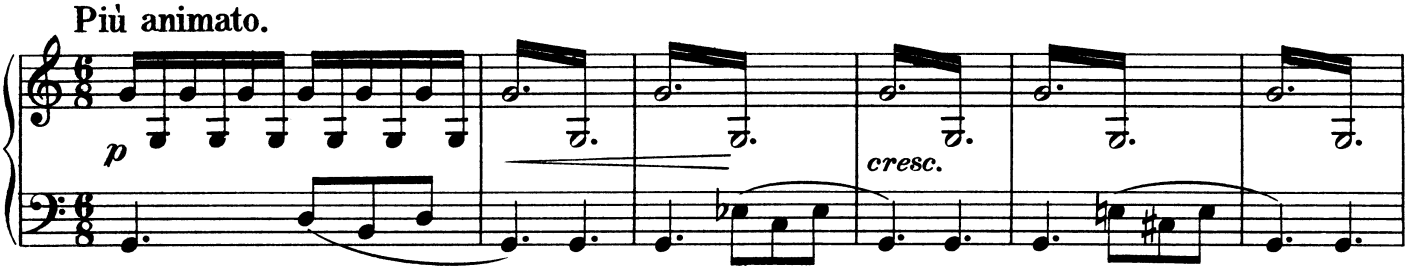

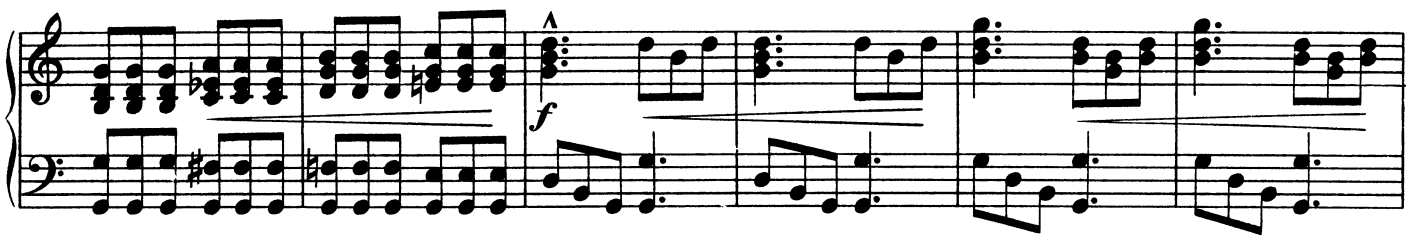

Più lento.

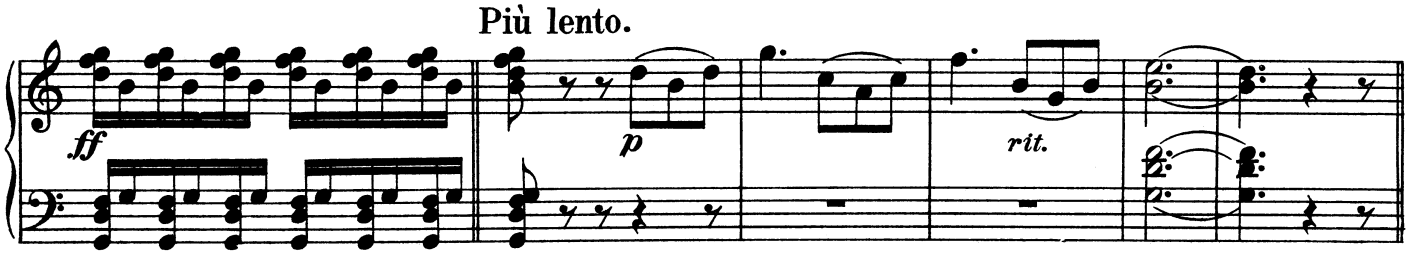

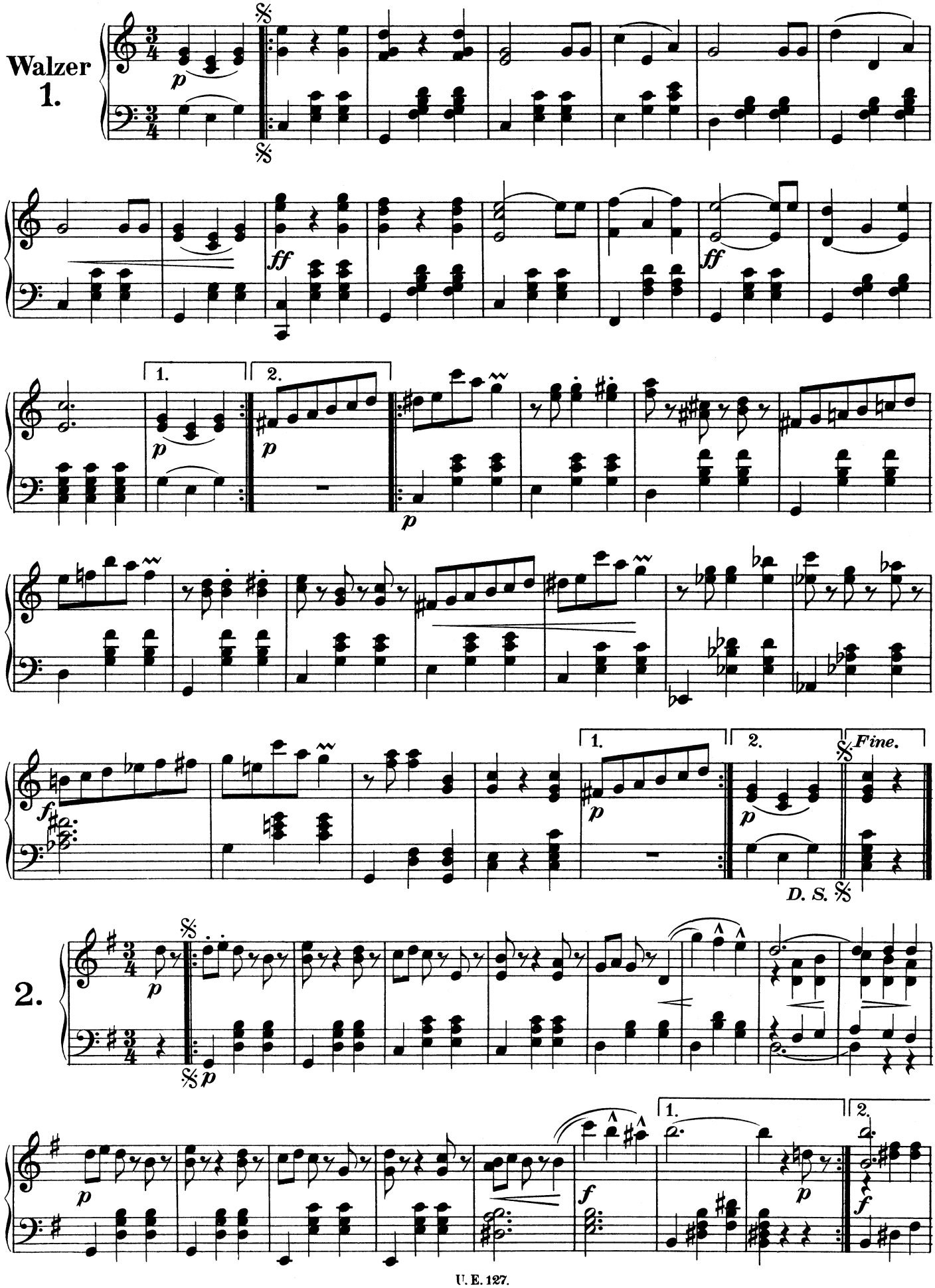
Walzer
1.
2.
Fine.
D. S.

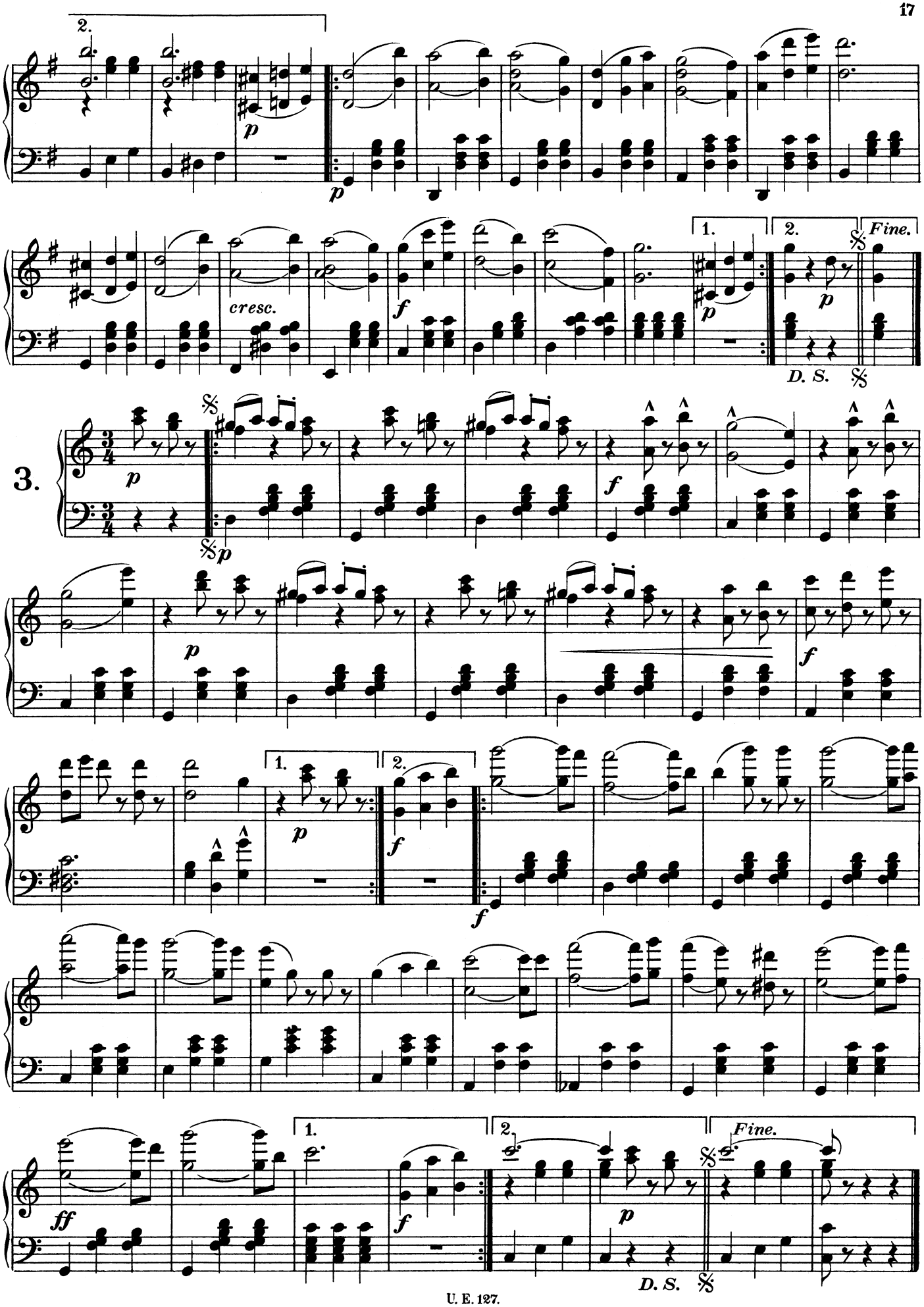
2.
p
p
cresc.
f
1.
2.
p
D. S.
Fine.
3.
p
f
p
p
f
1.
2.
p
f
f
ff
1.
2.
f
p
D. S.
Fine.

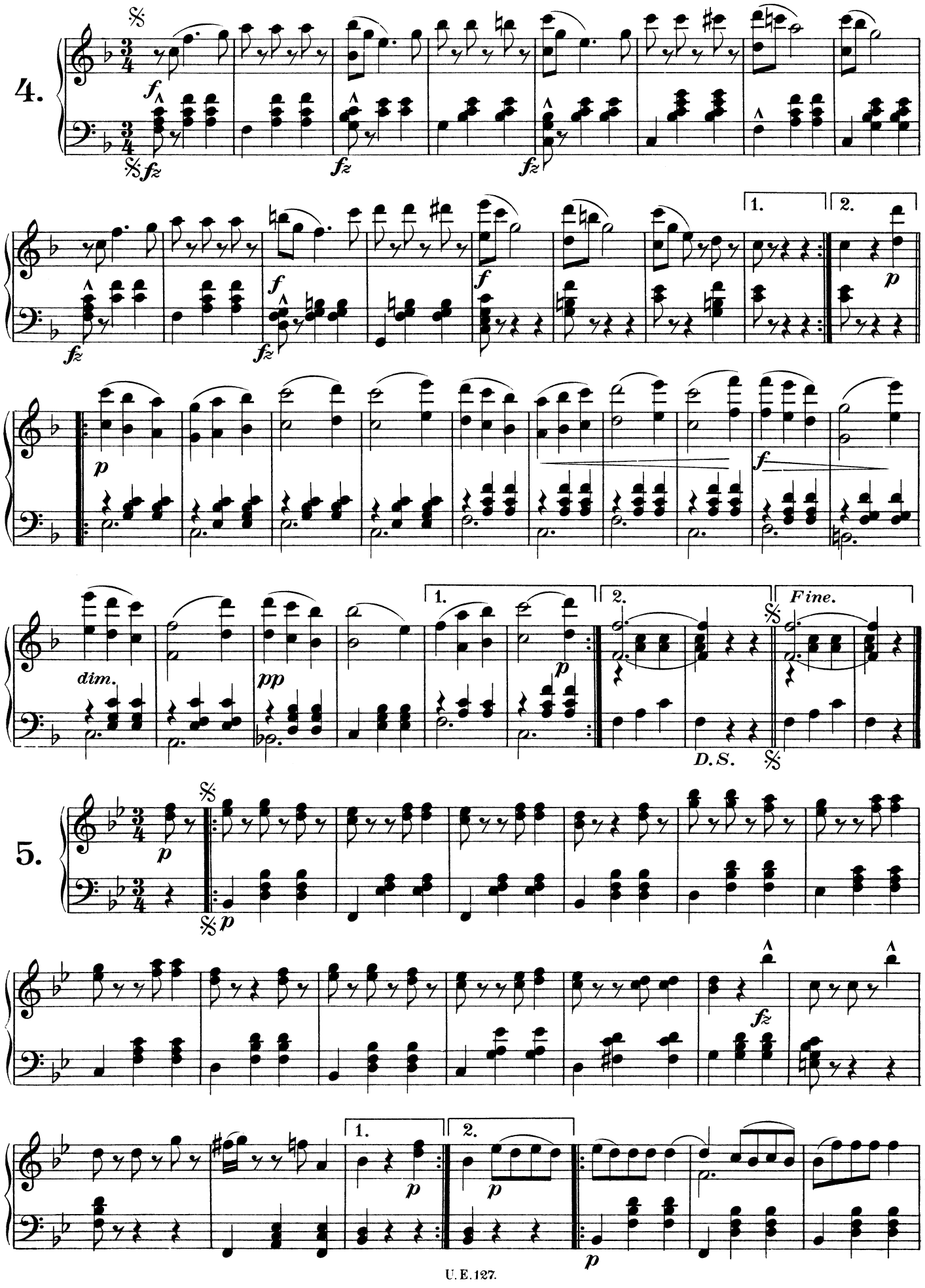
4.
5.
dim.
pp
D.S.
Fine.
1.
2.
U. E. 127.

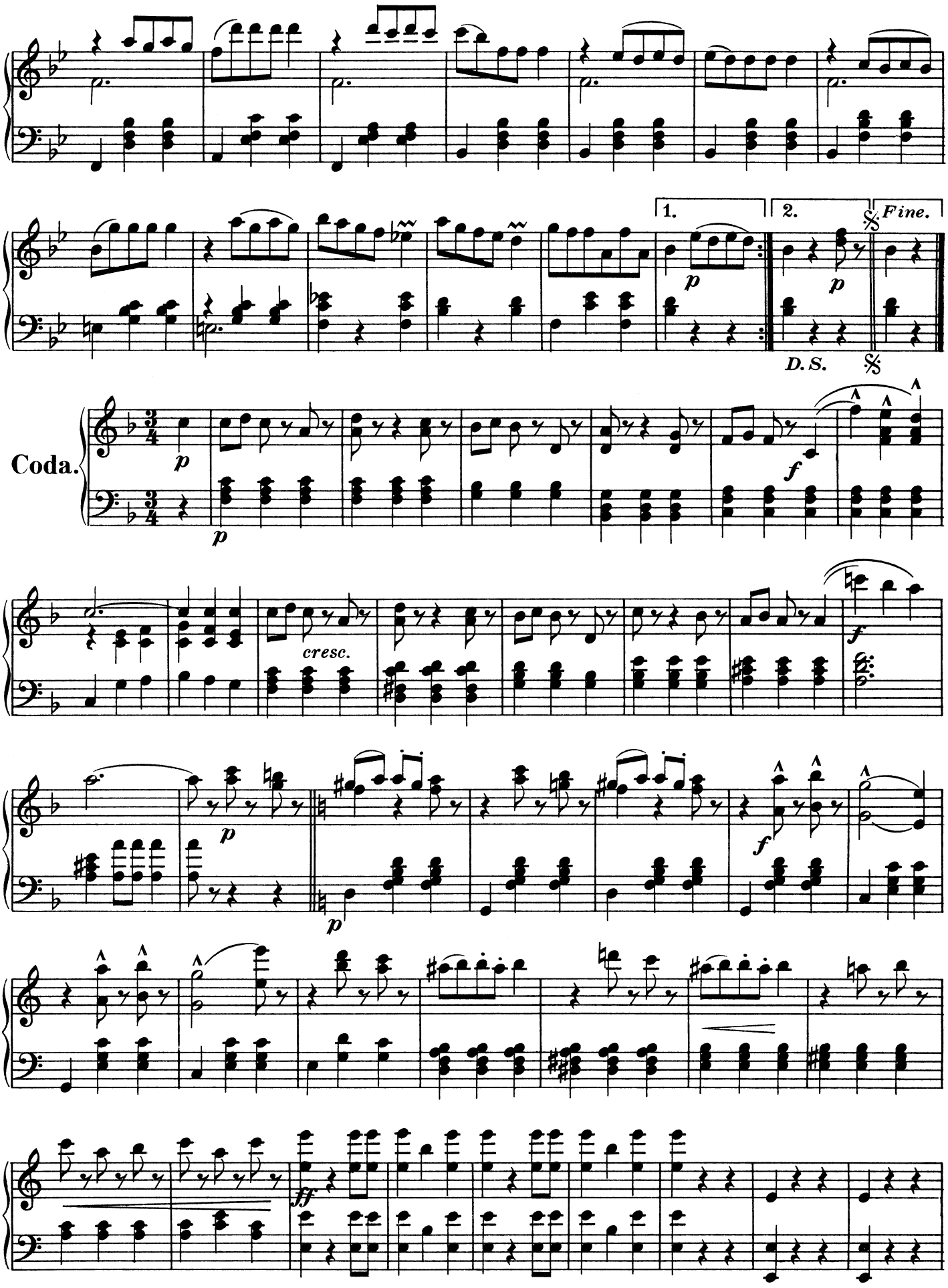
1.
2.
Fine.
D.S.
Coda.
cresc.

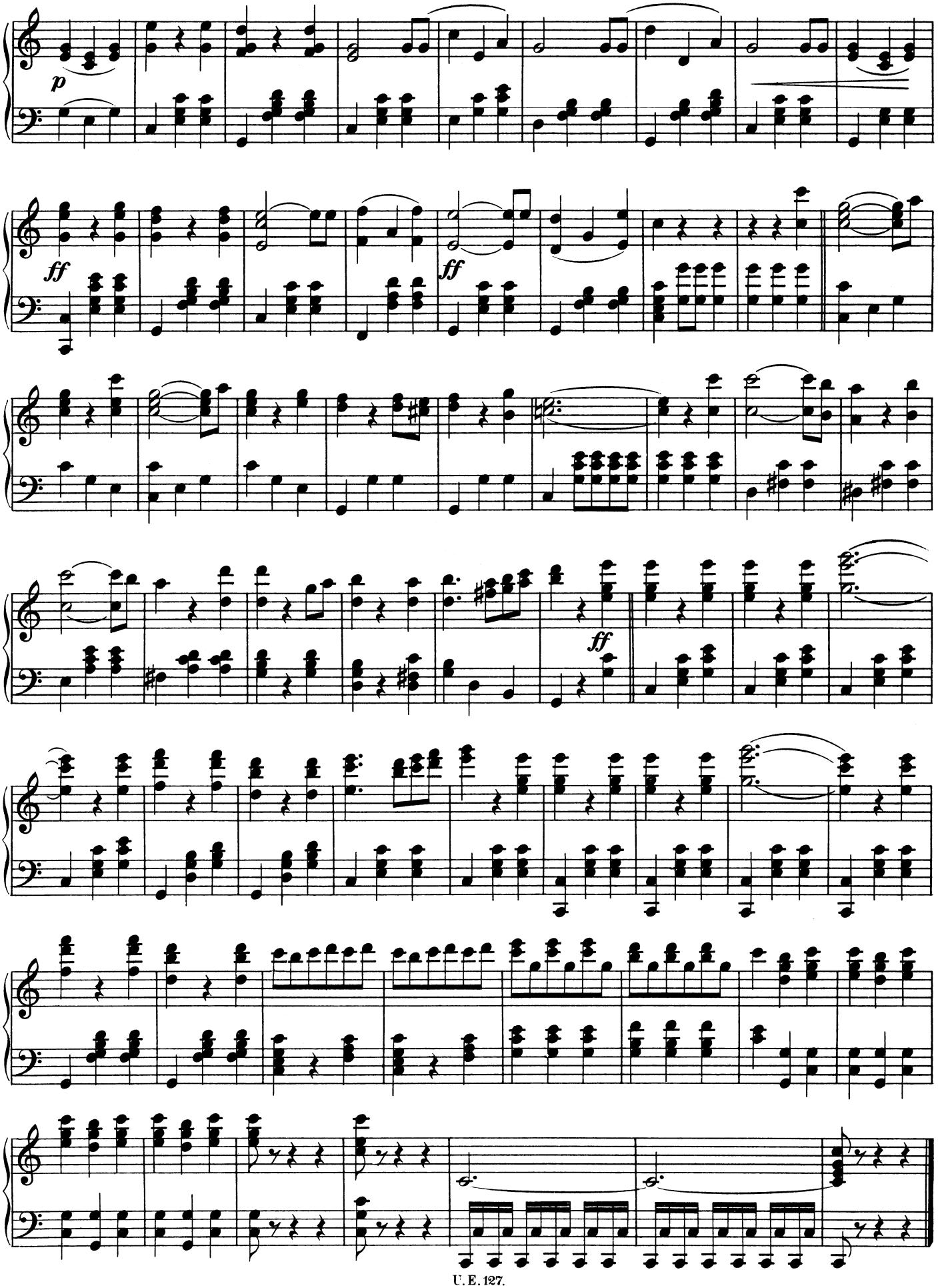
p
ff
ff
ff

Arm in Arm.

POLKA MAZUR.

Op. 215.

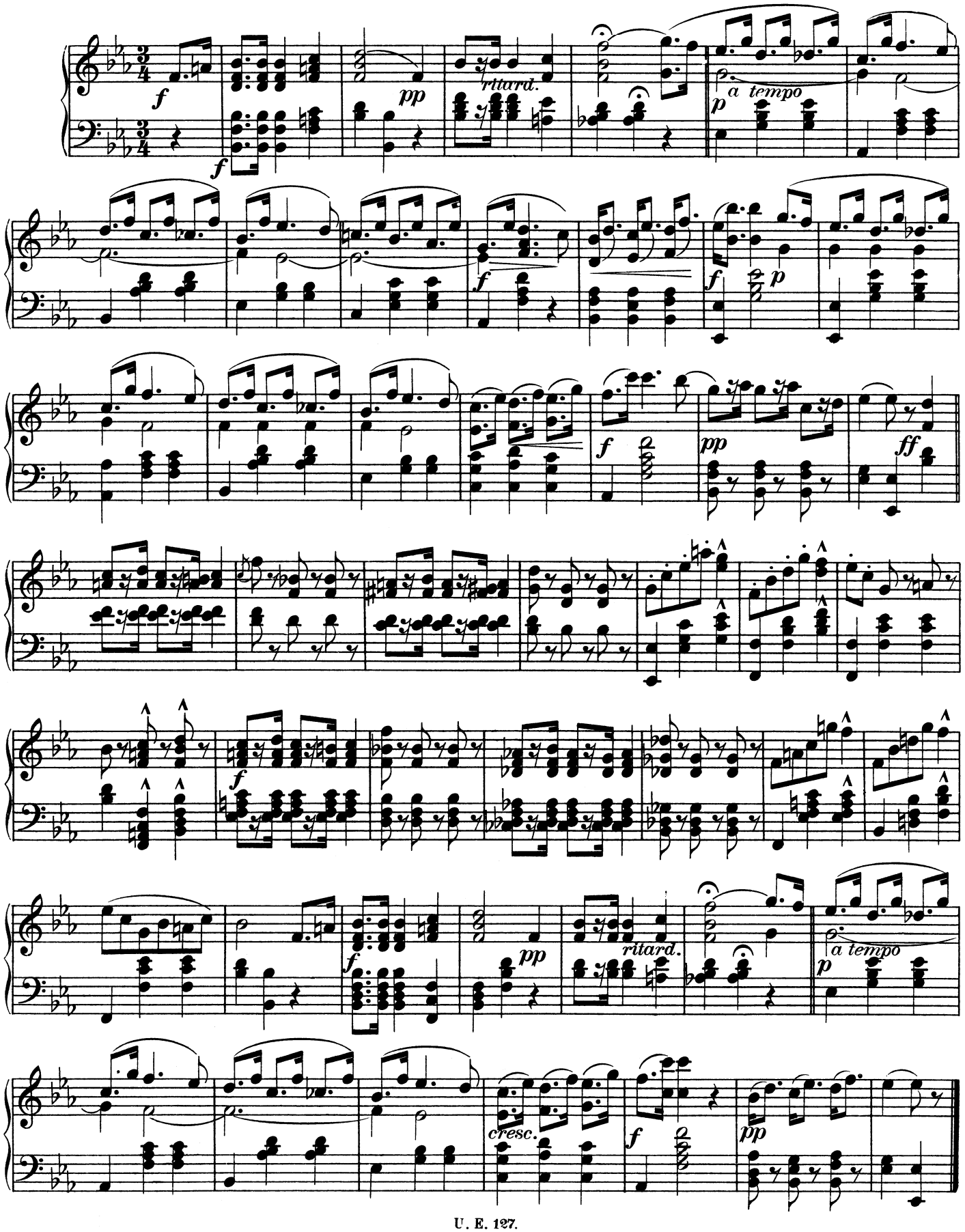

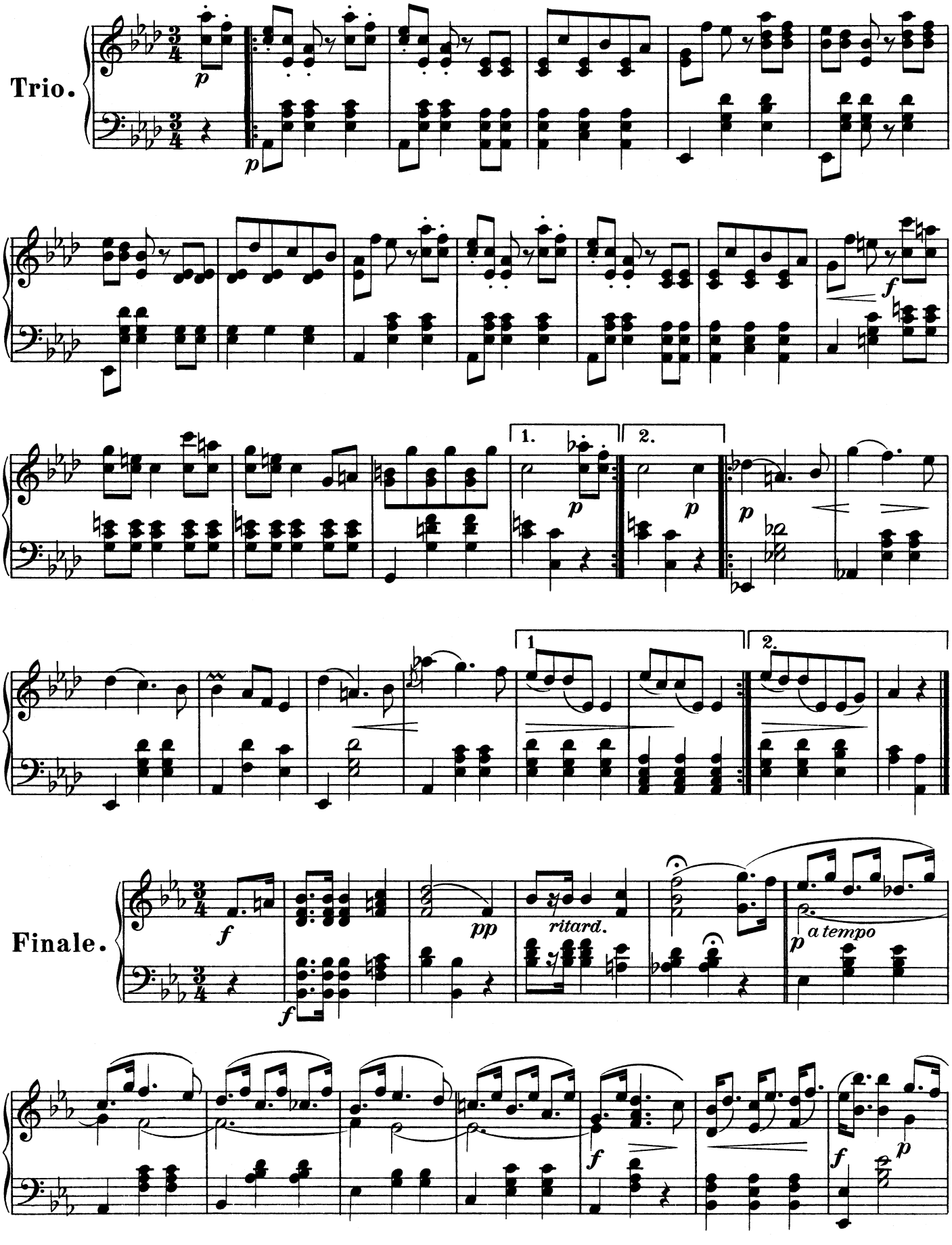
Trio.
Finale.
ritard.
a tempo

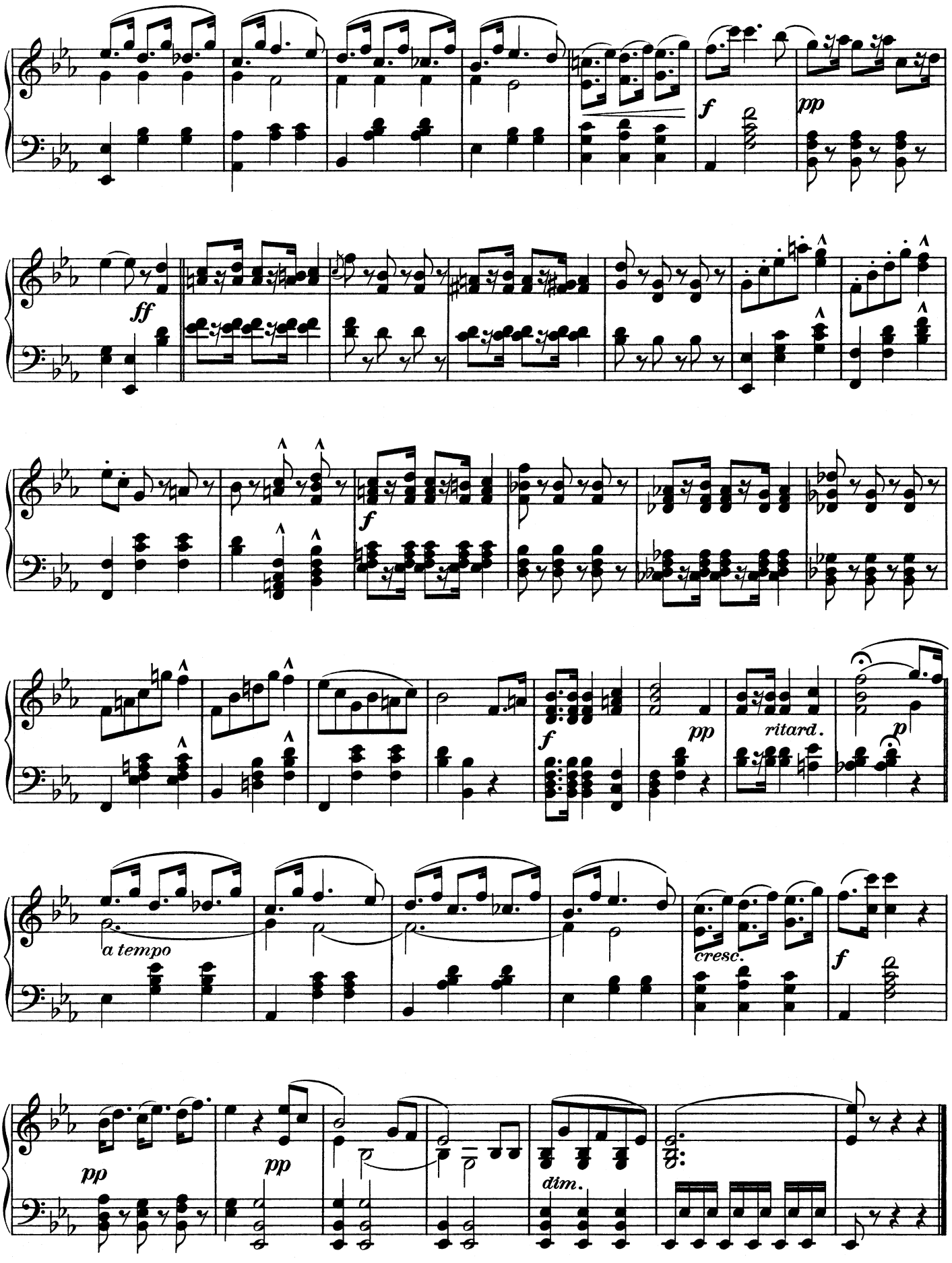
f
pp
ff
f
pp
ritard.
p
a tempo
cresc.
f
pp
pp
dim.

Heiterer Muth.

Polka française.

Op. 281.

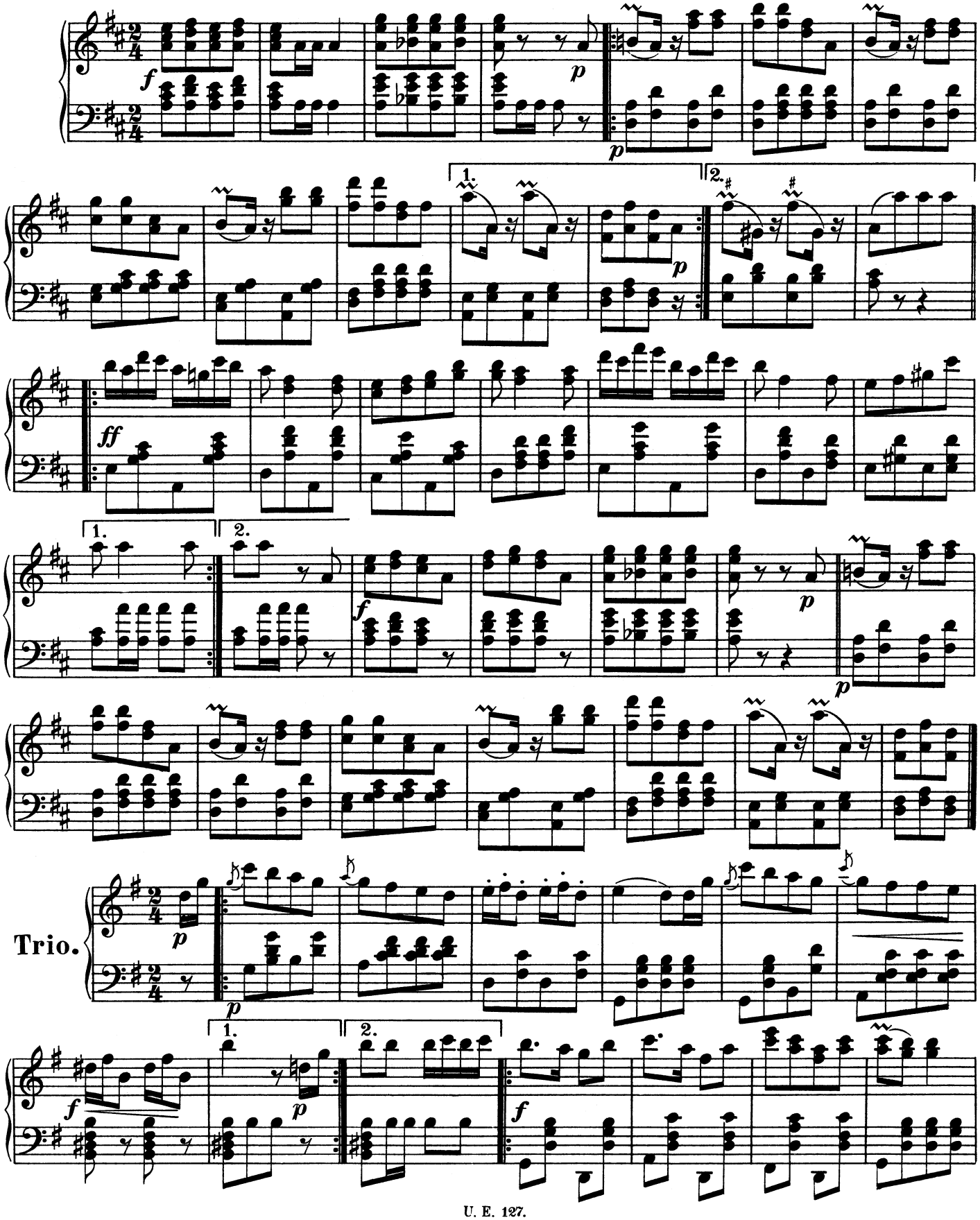

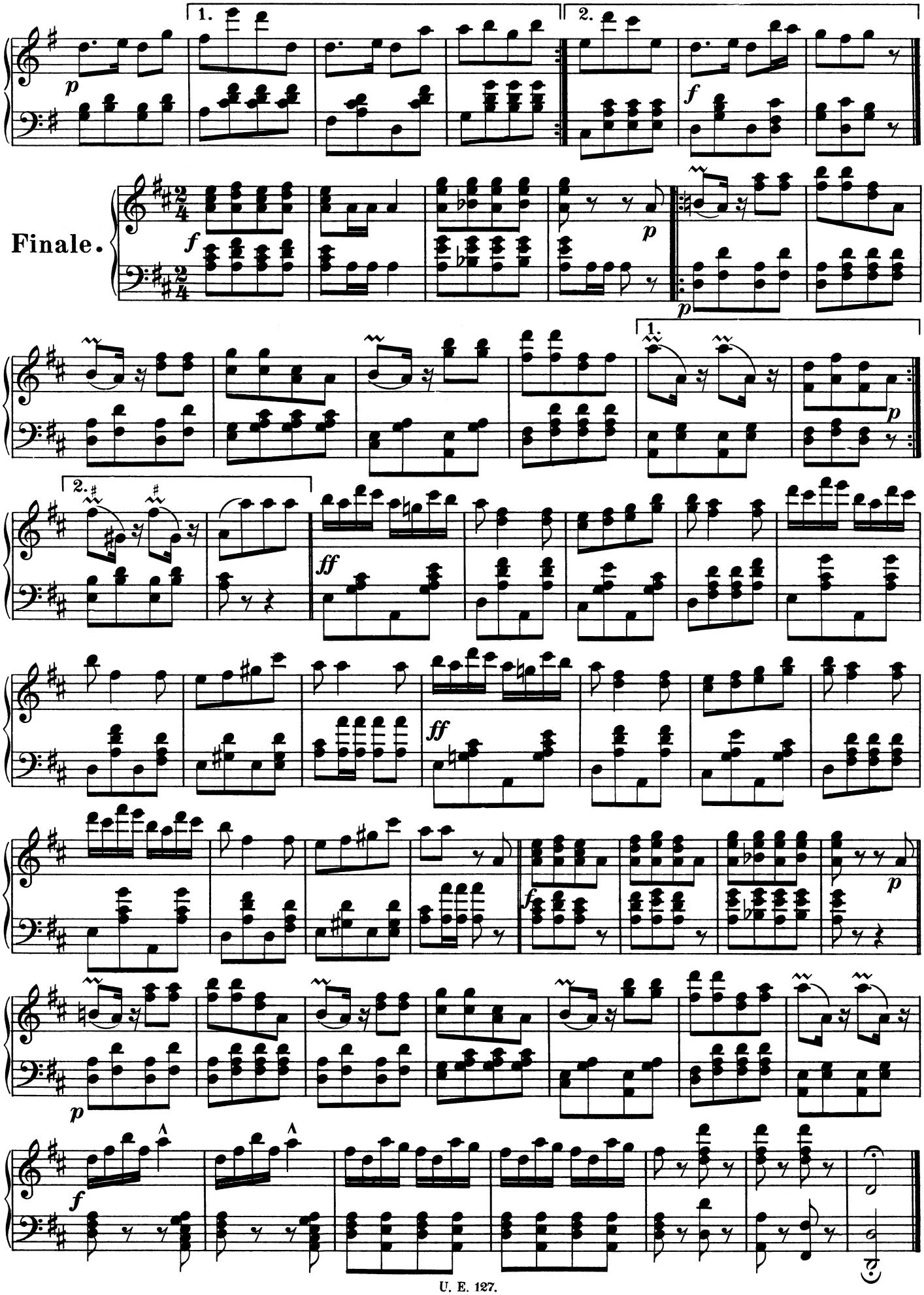
1.
2.
Finale.
1.
2.

JOCUS-POLKA

SCHNELL.

Op. 216.

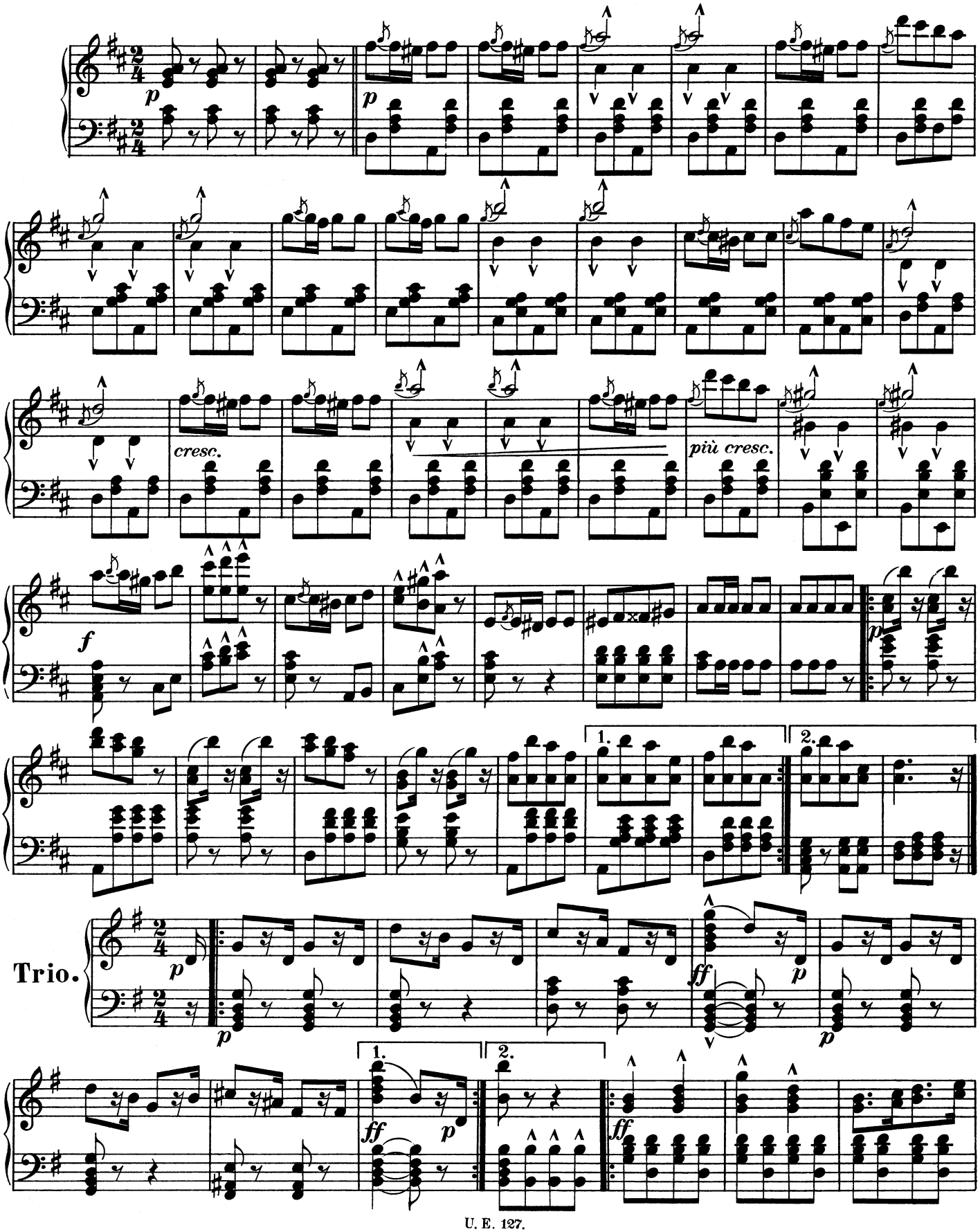

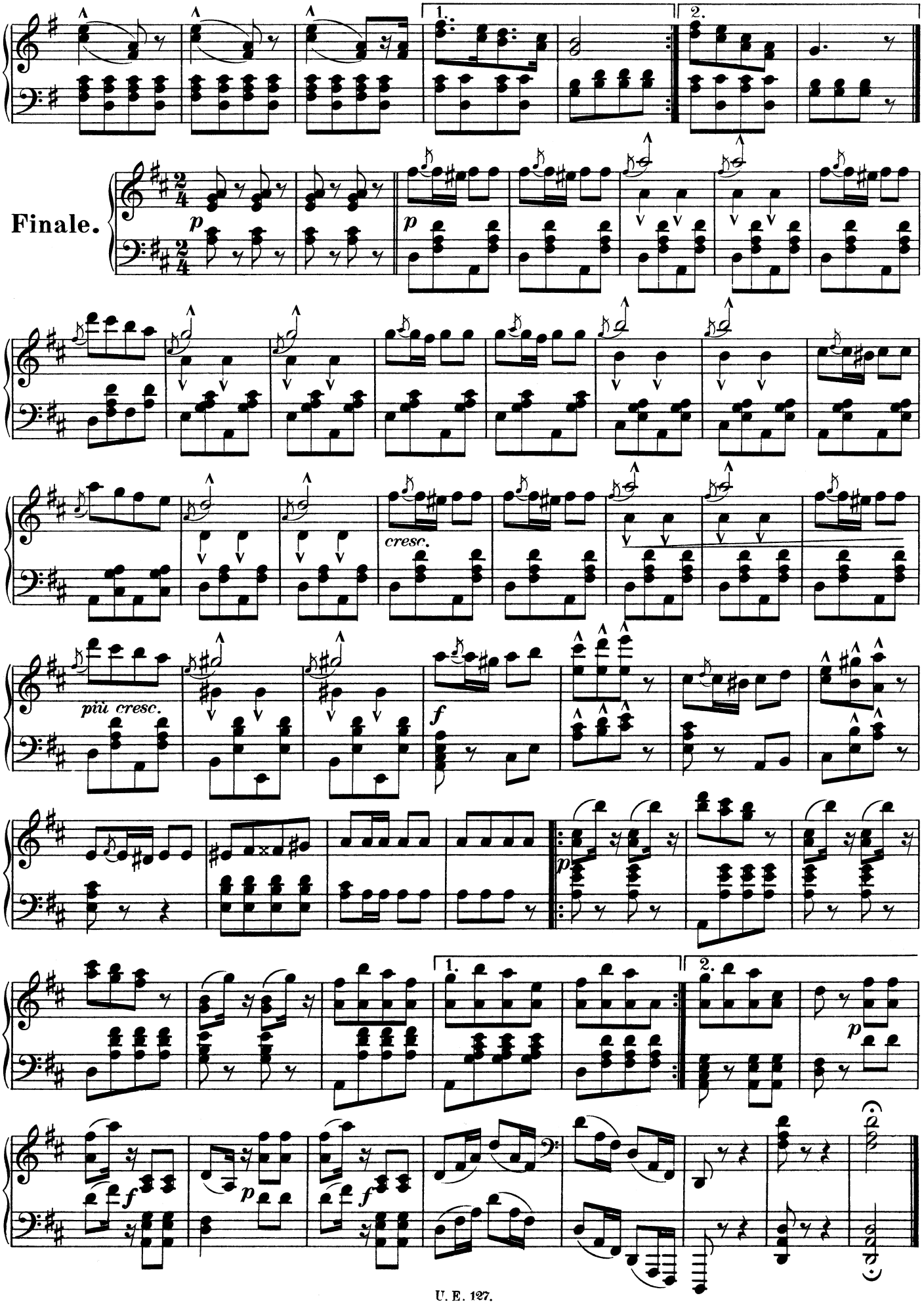
1.
2.
Finale.
p
cresc.
più cresc.
f
p
1.
2.
p
f
p
f

HESPERUS-LÄNDLER.

Op. 220.

Einleitung.

Lento.

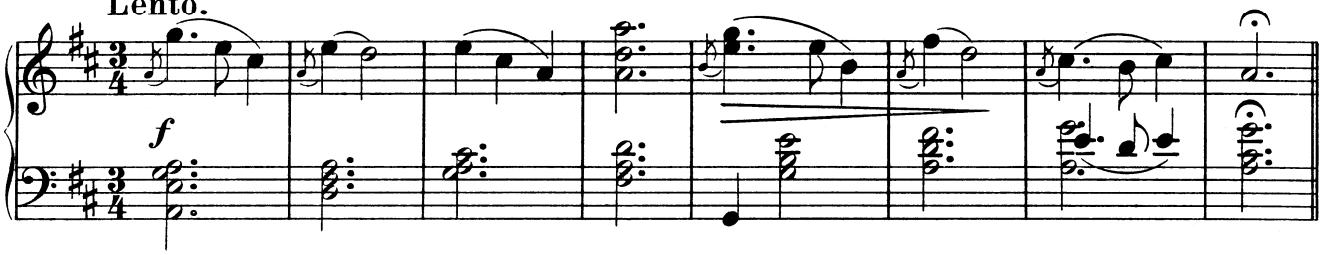

Ländler.

1.

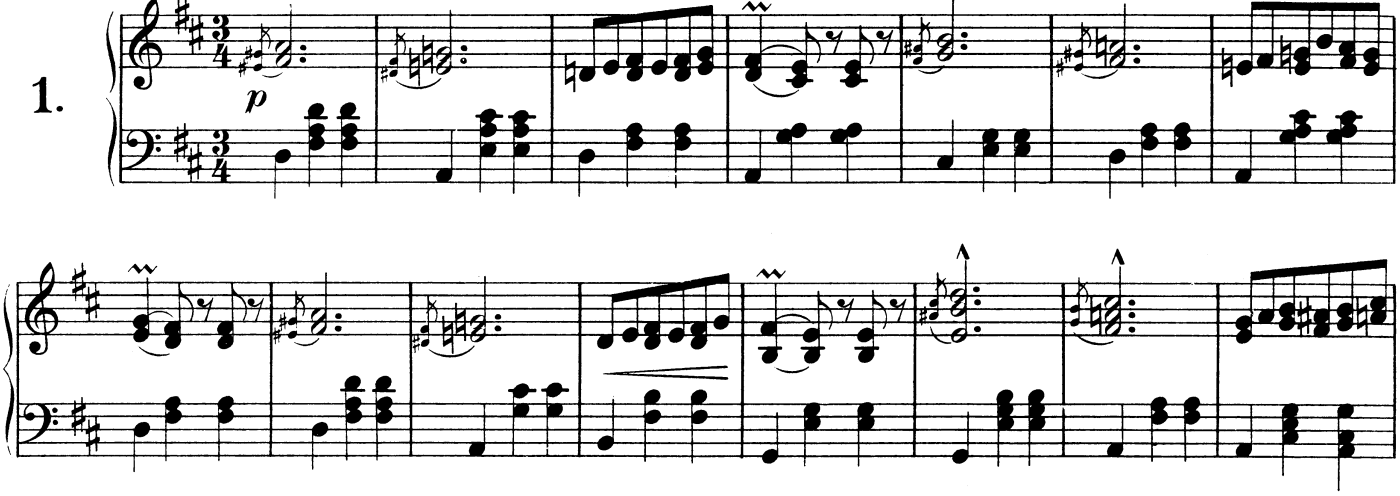

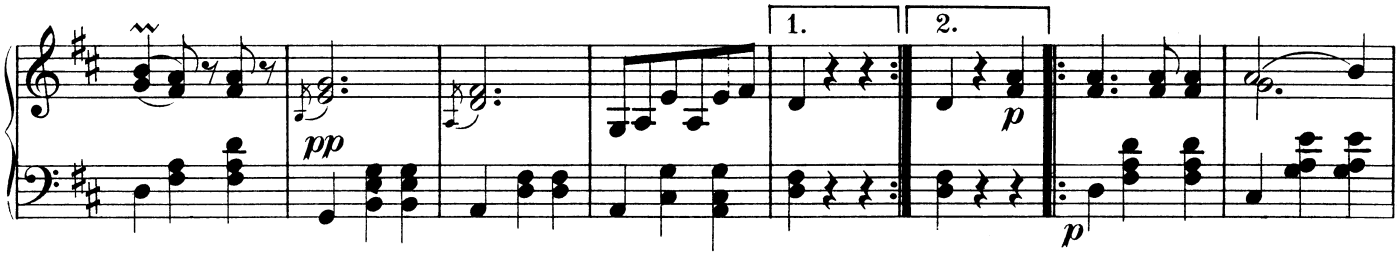

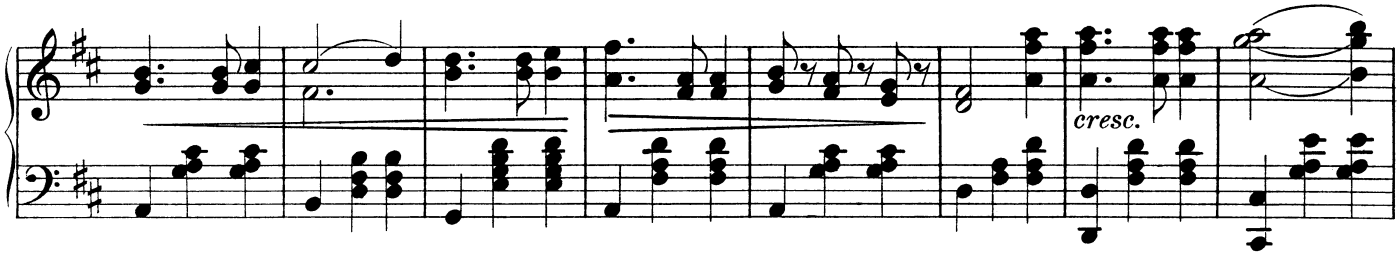

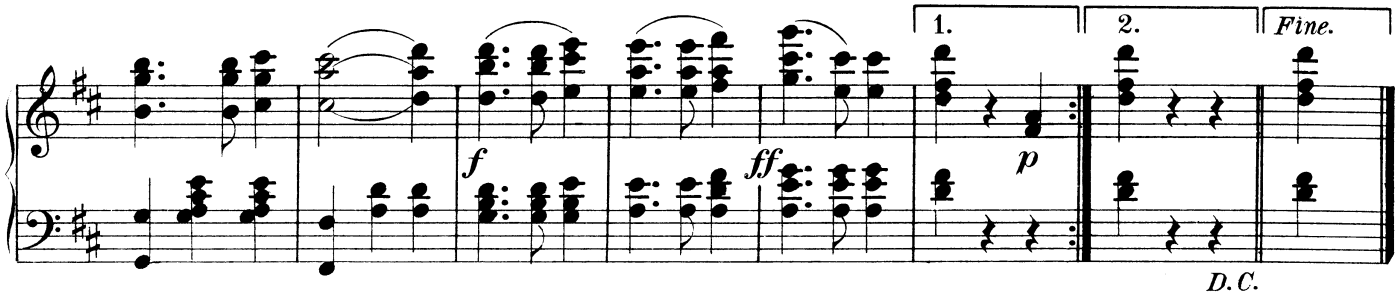

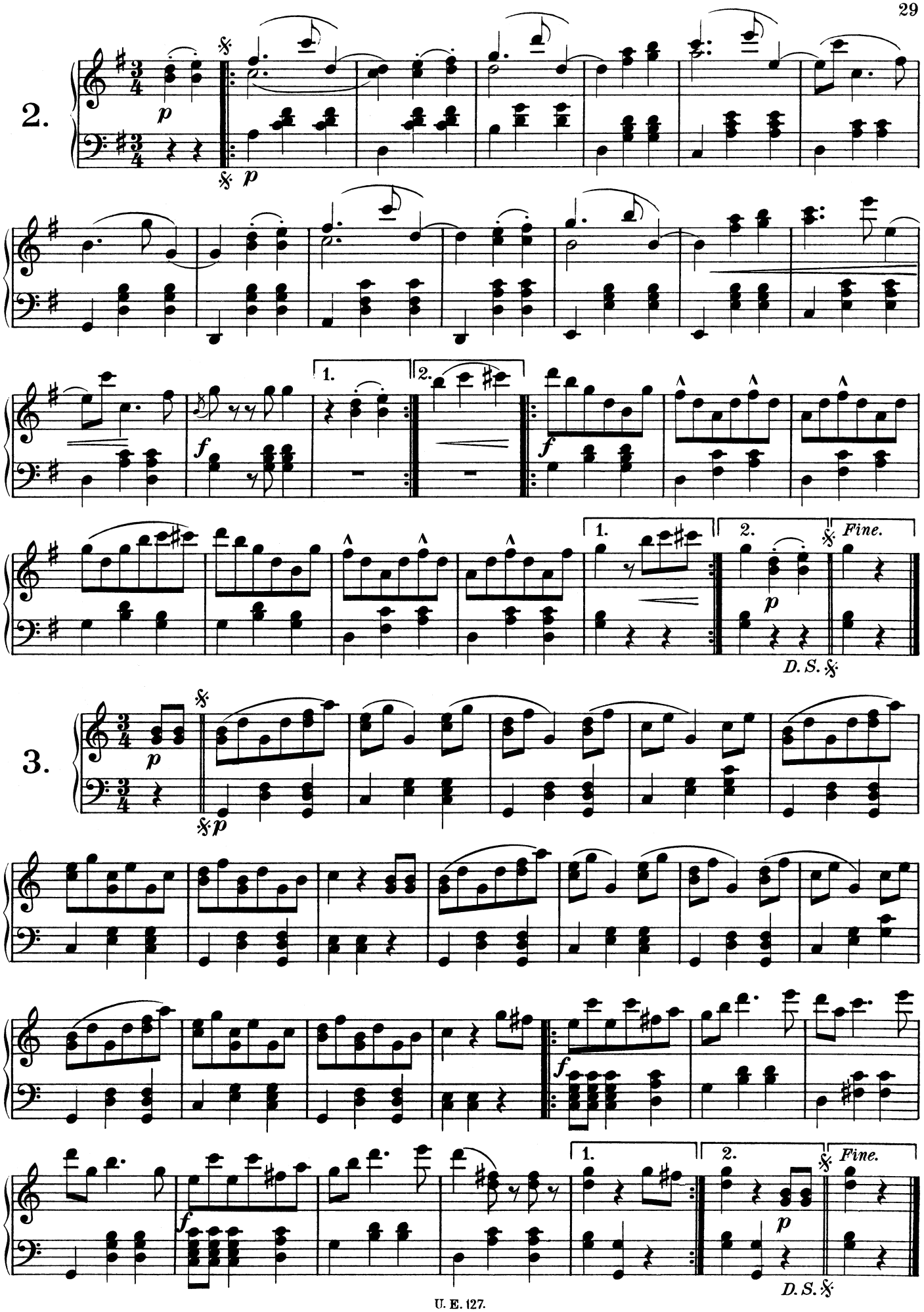
2.
p
f
1.
2.
Fine.
D. S.
3.
p
f
1.
2.
Fine.
D. S.

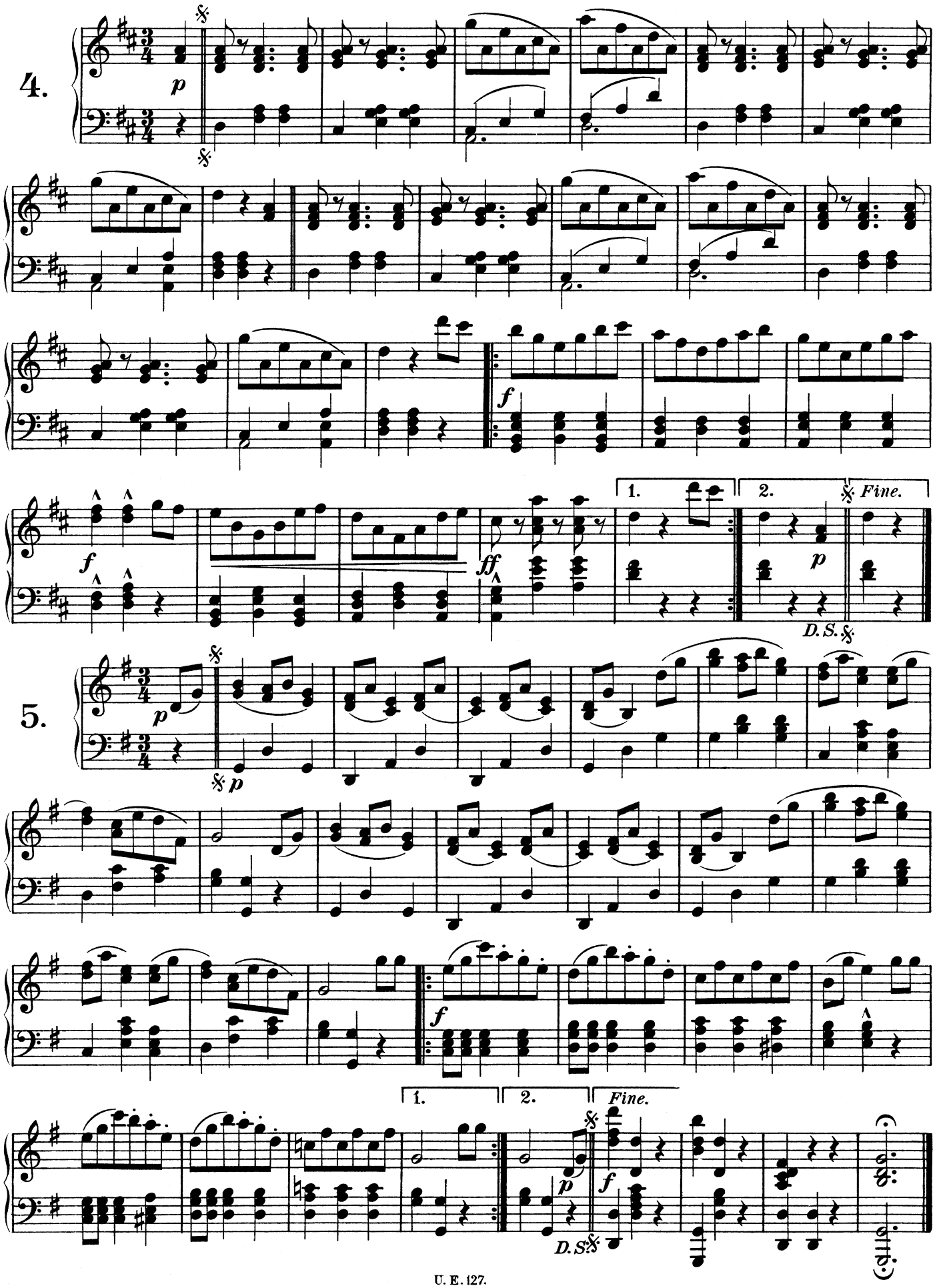
4.
p
f
ff
1.
2.
D.S.
Fine.
5.
p
f
1.
2.
D.S.
Fine.

FOR EVER.

POLKA SCHNELL.

Op. 193.

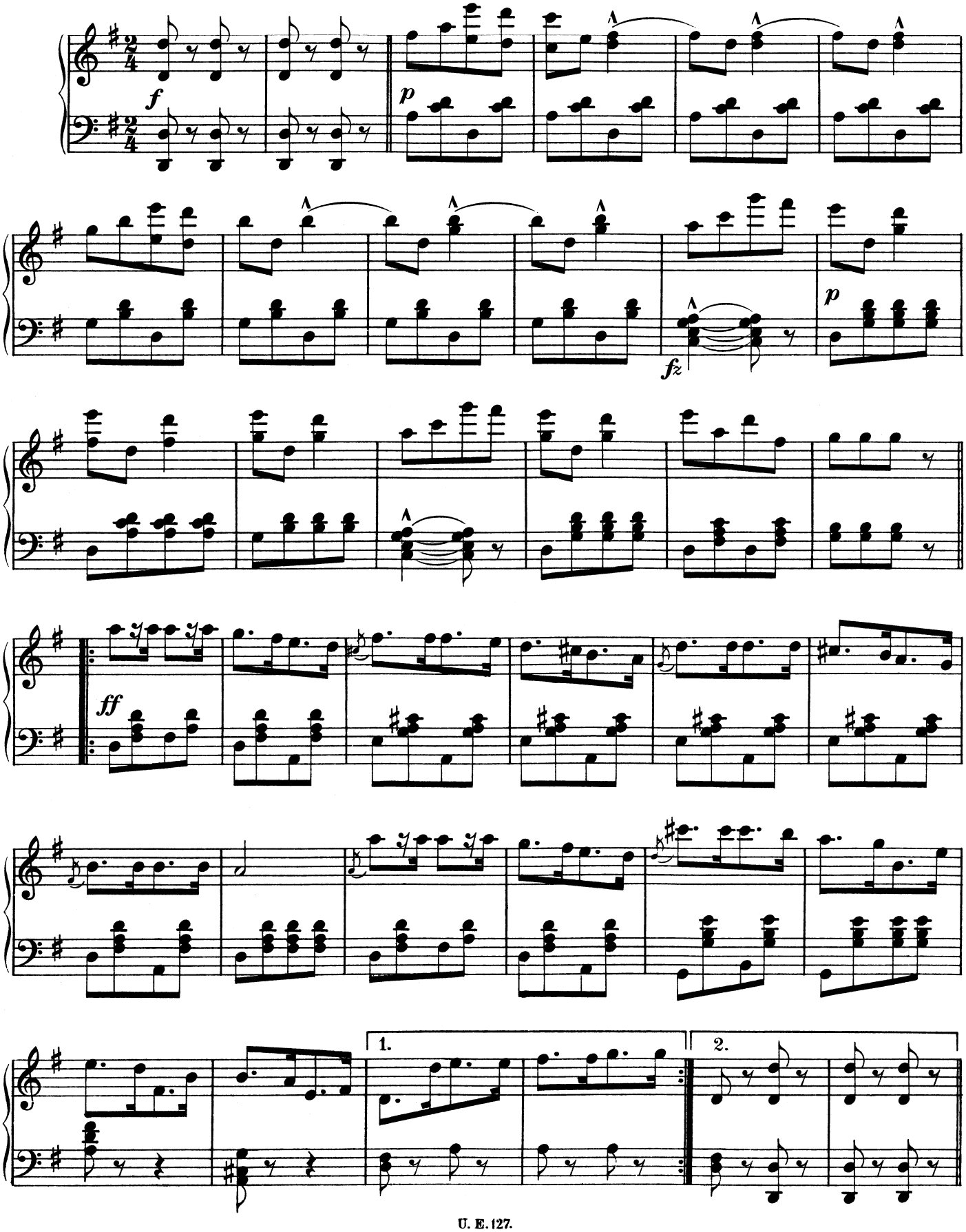

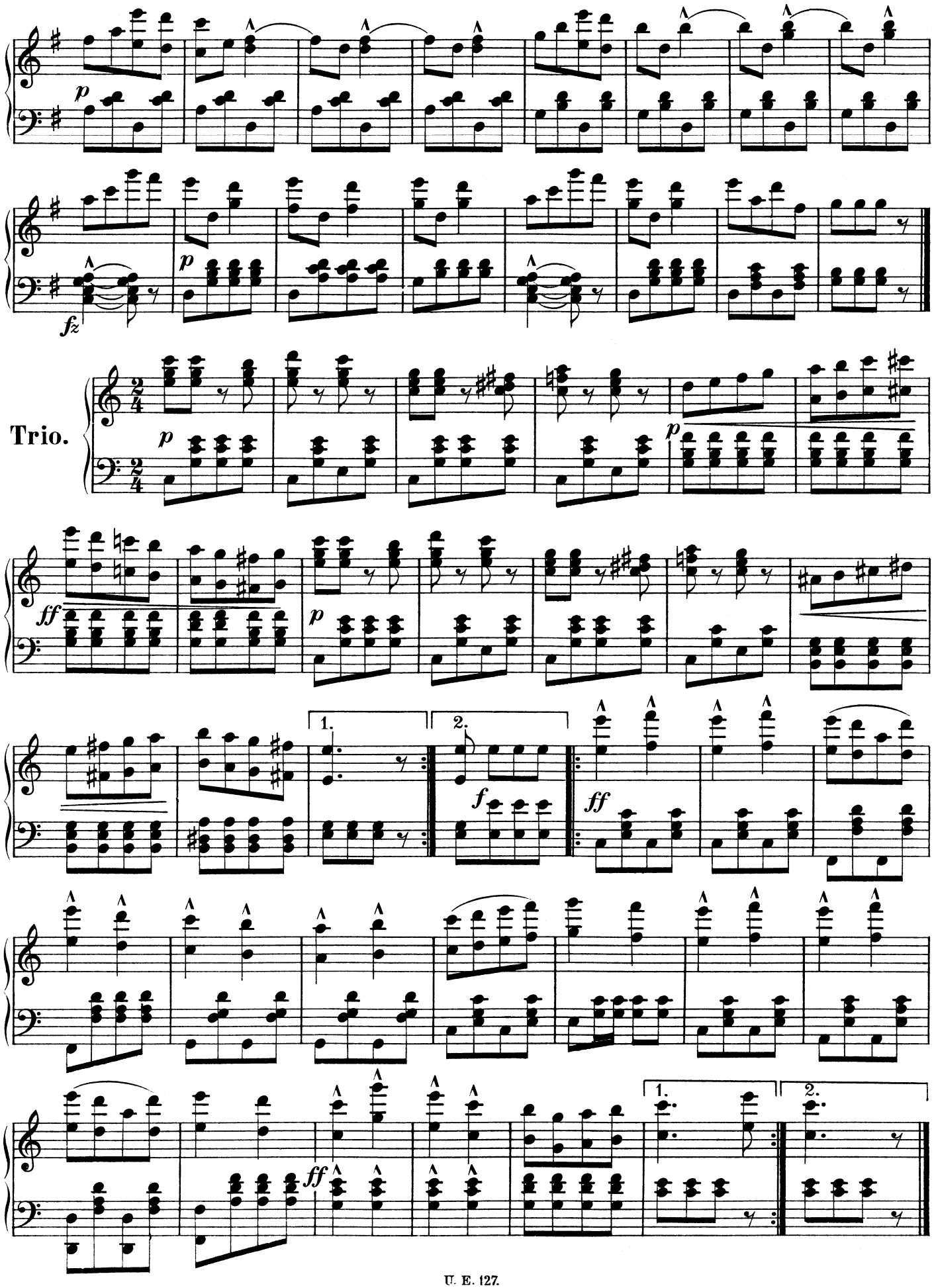
p
fz
p
Trio.
p
p
ff
p
1.
2.
f
ff
ff
1.
2.

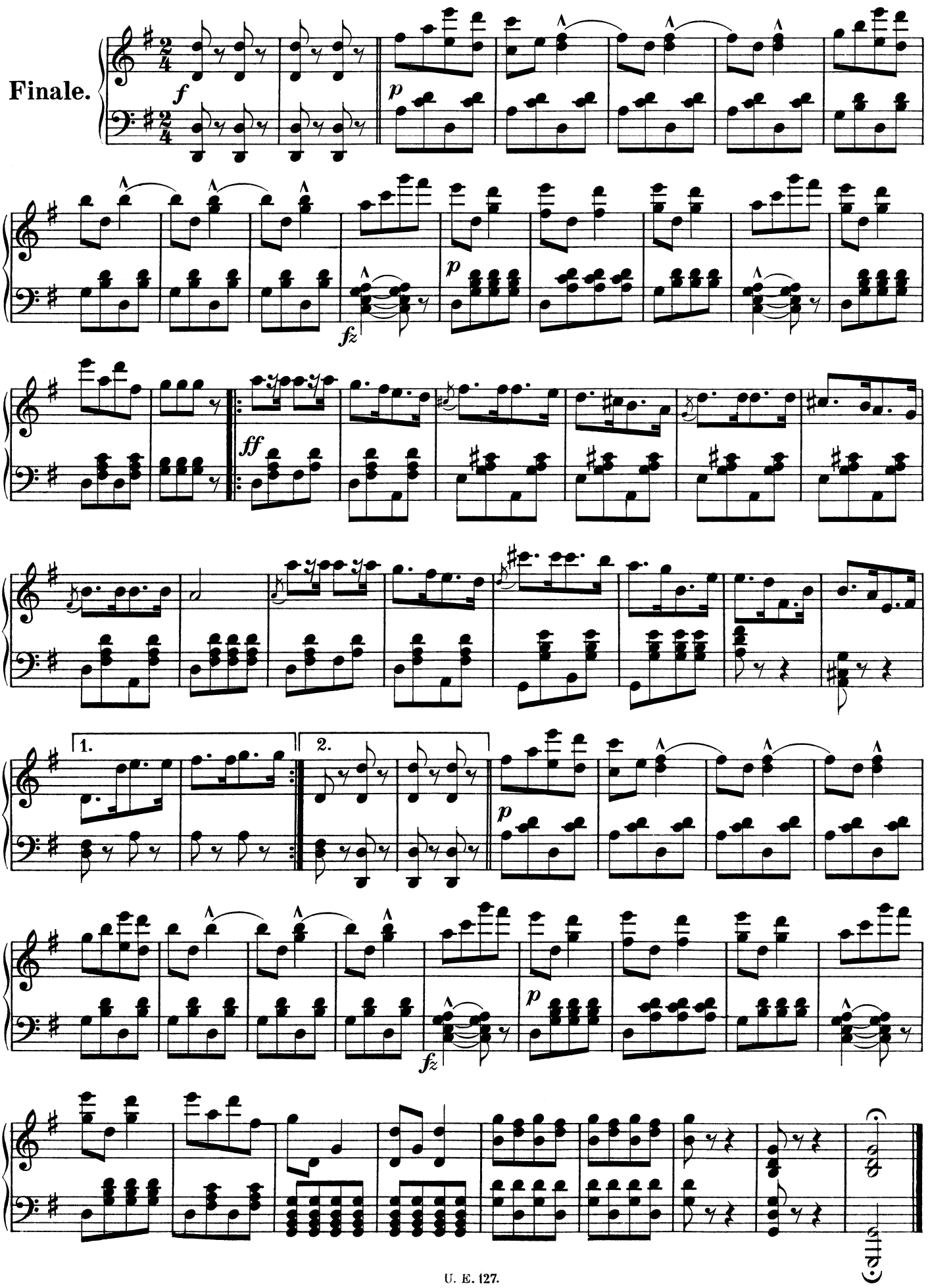
Finale.
f
p
fz
p
ff
1.
2.
p
fz
p

Lanciers-Quadrille.

Op. 64.

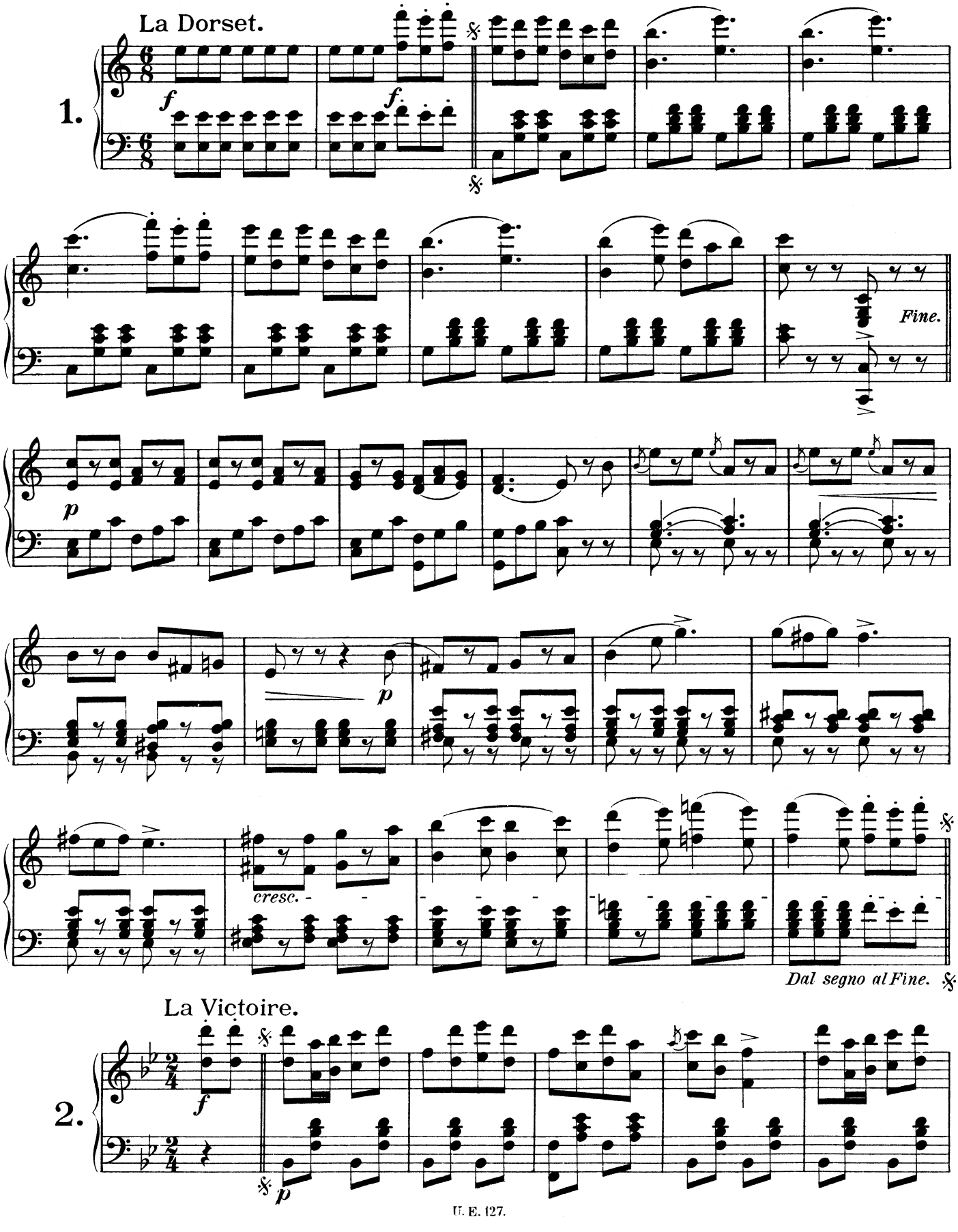

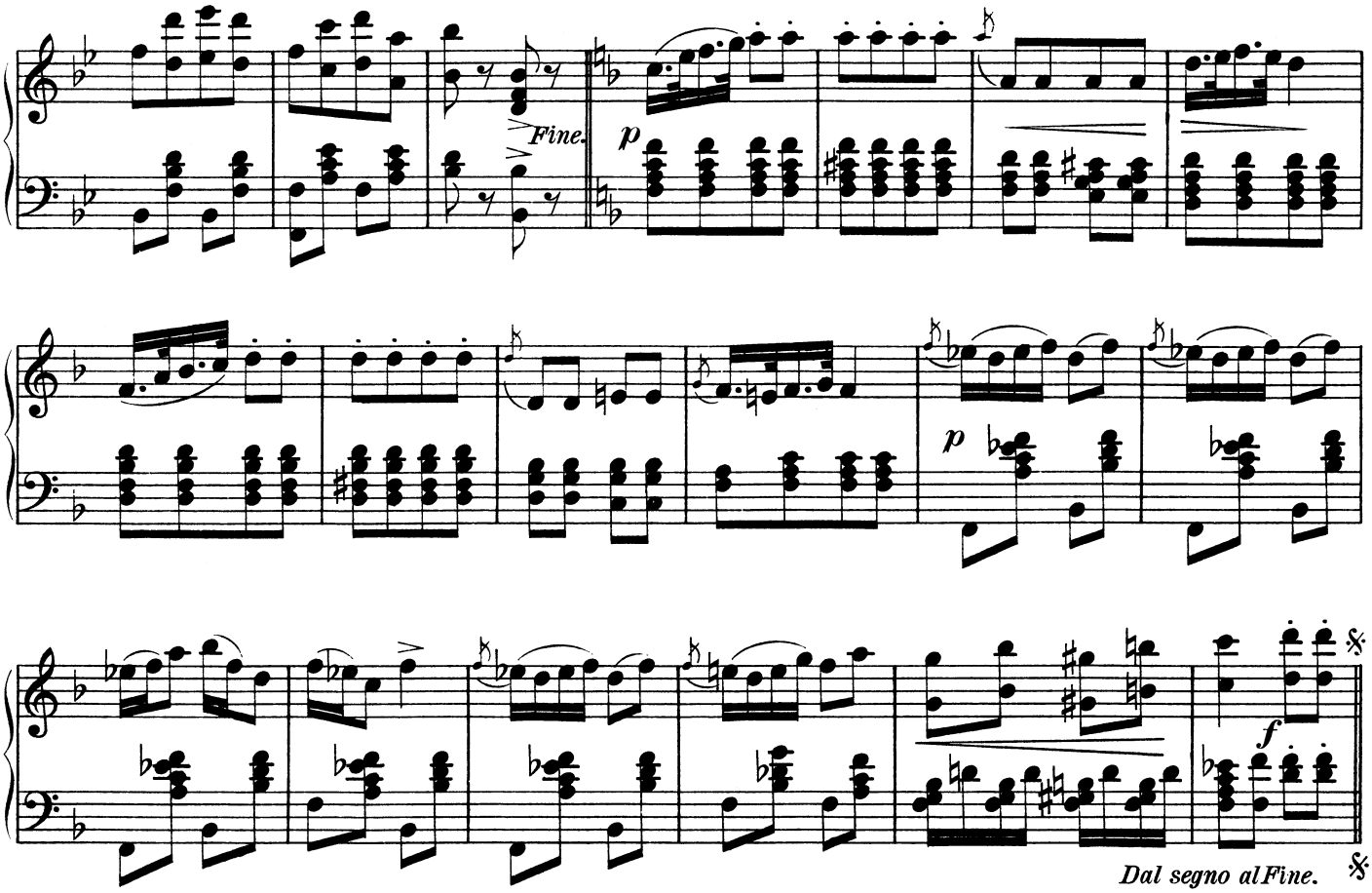

Les Moulinets.

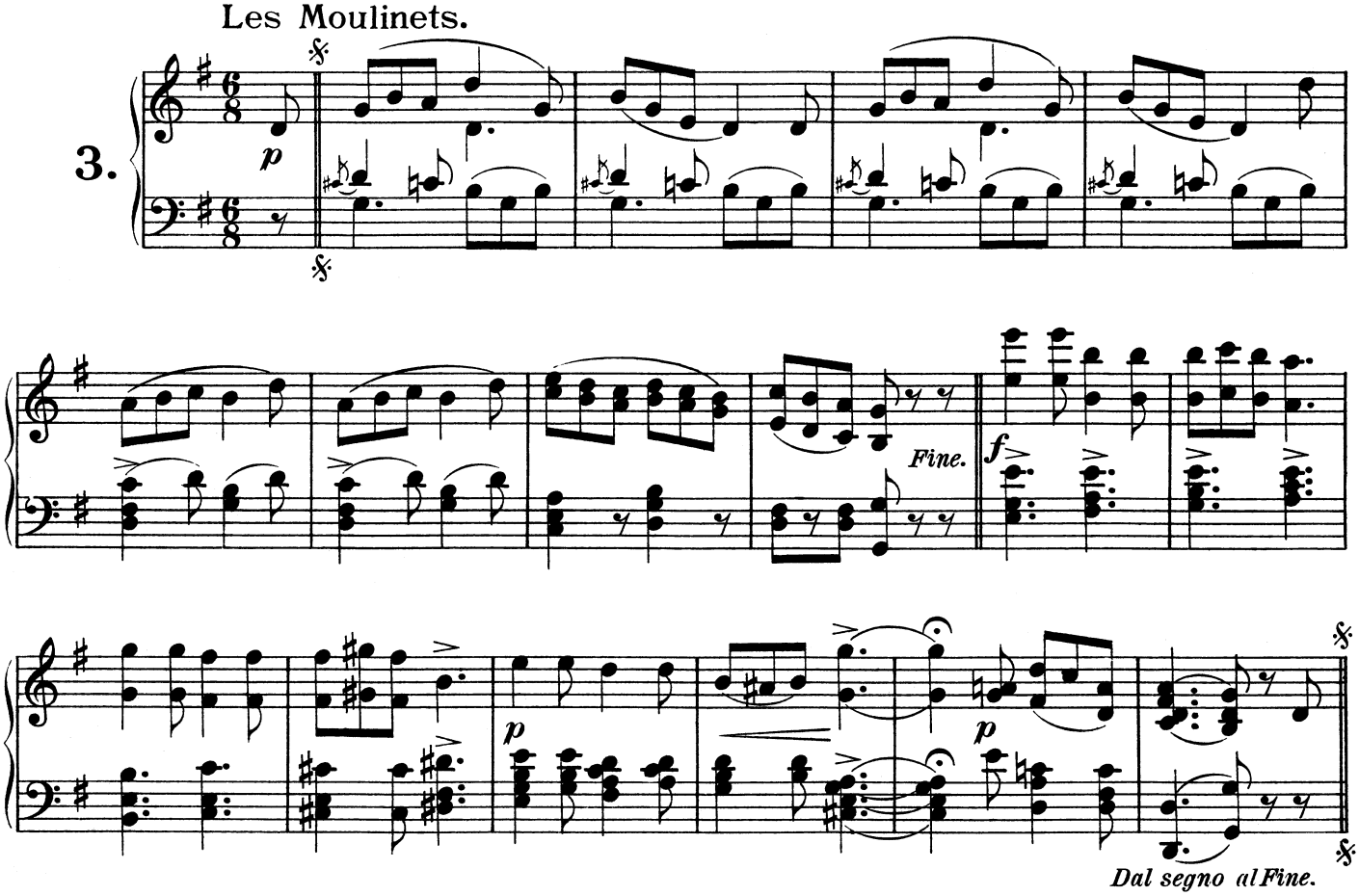

Les Visites.

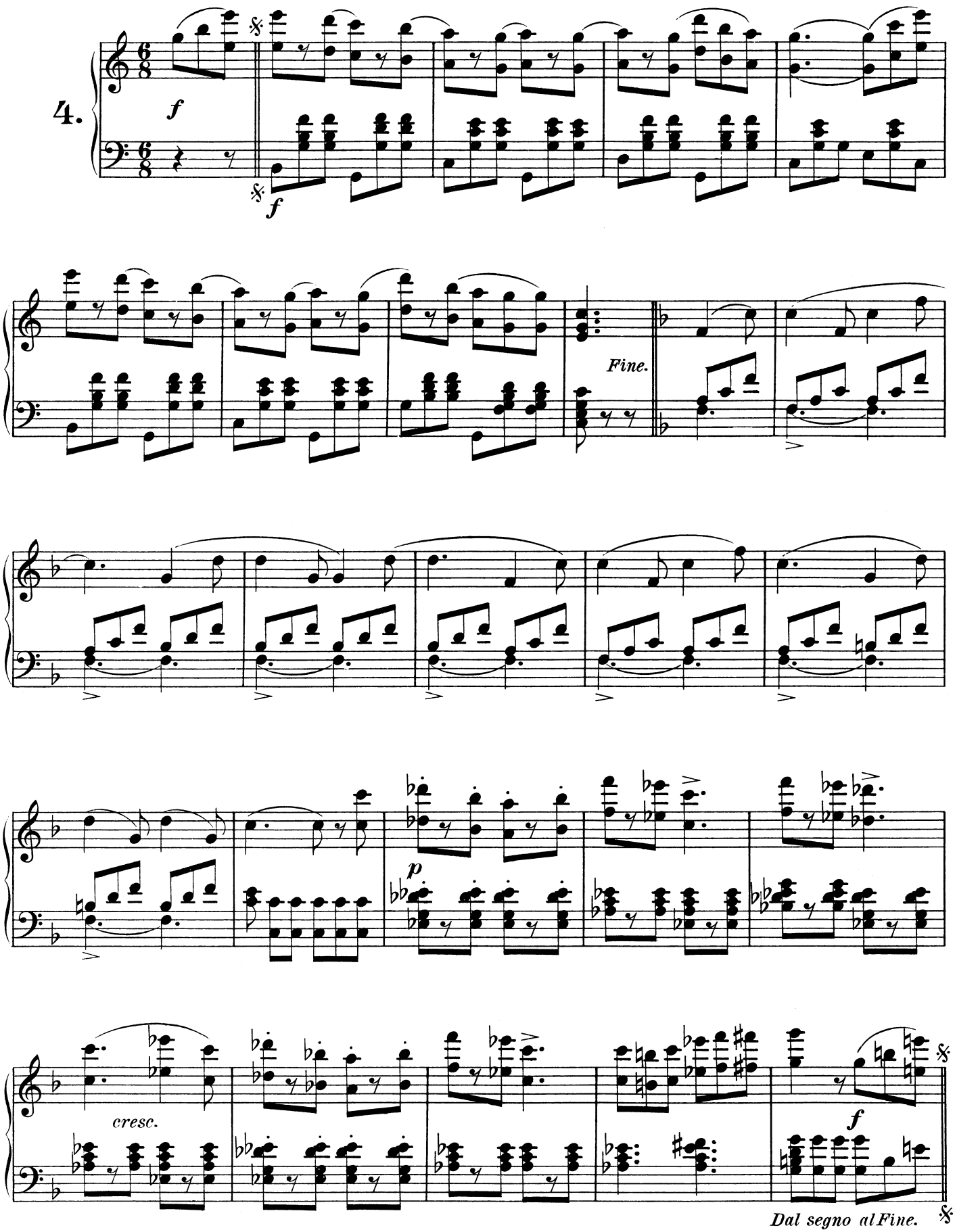

Les Lanciers. FINALE.
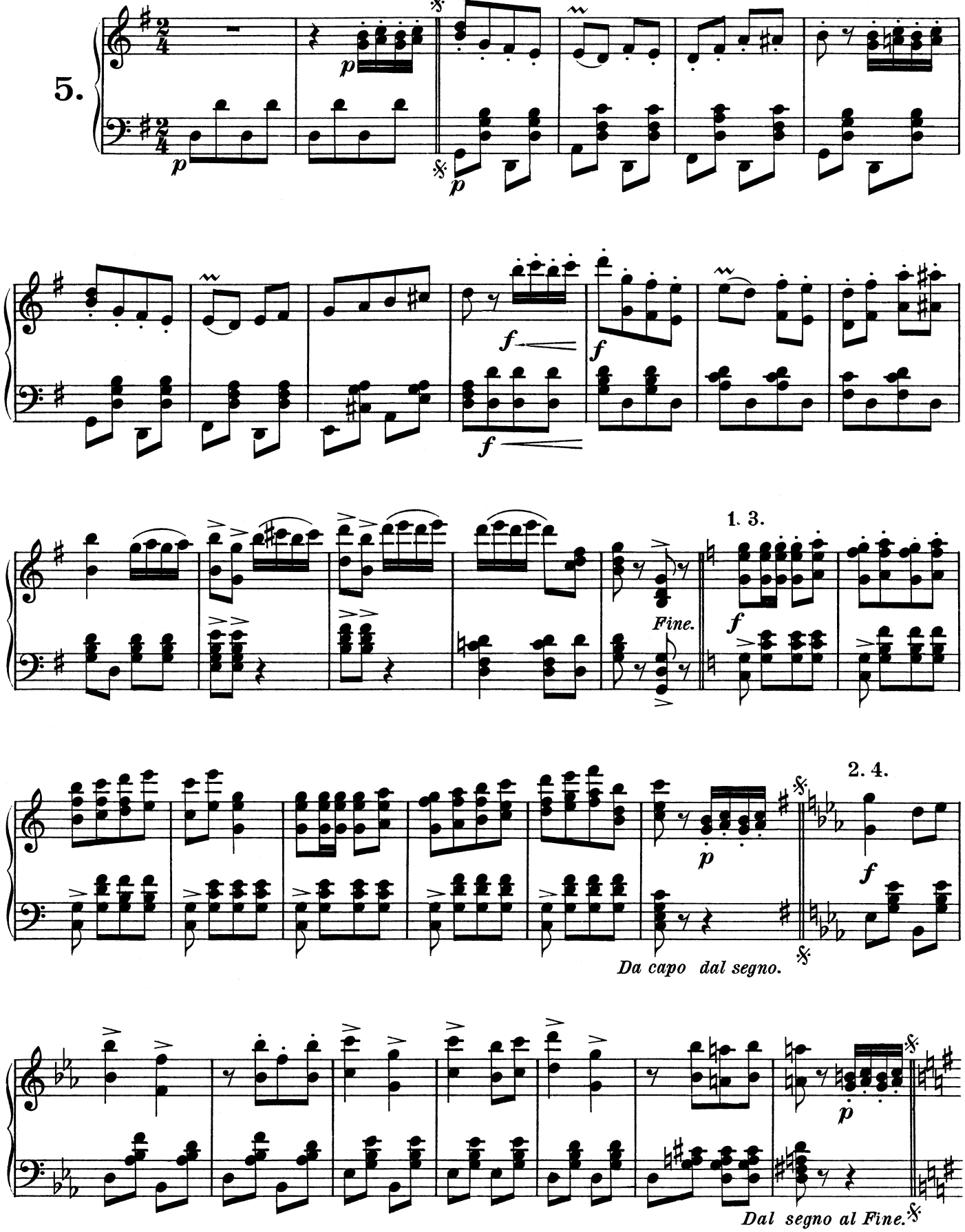
5.