108772

BALLADE UND SERENADE

Ballada a Serenada.

für

VIOLONCELL MIT PIANOFORTE

von

JOSEF SVK

OP. 3.

Preis Mk 4

Verlag und Eigenthum für alle Länder
von
N. SIMROCK, G.m.b.H. in BERLIN.
London Depôt ALFRED LENGNICK, 14, Berners Street, W.
COPYRIGHT 1900 BY N. SIMROCK, BERLIN.
Printed in Germany

Lith Anst v C G Roder, Leipzig

Storage
CLOSED
SHELF
M
233

1.

Ballade.

Adagio, ma non troppo.

Josef Suk, Op. 3.

Violoncell.

Klavier.

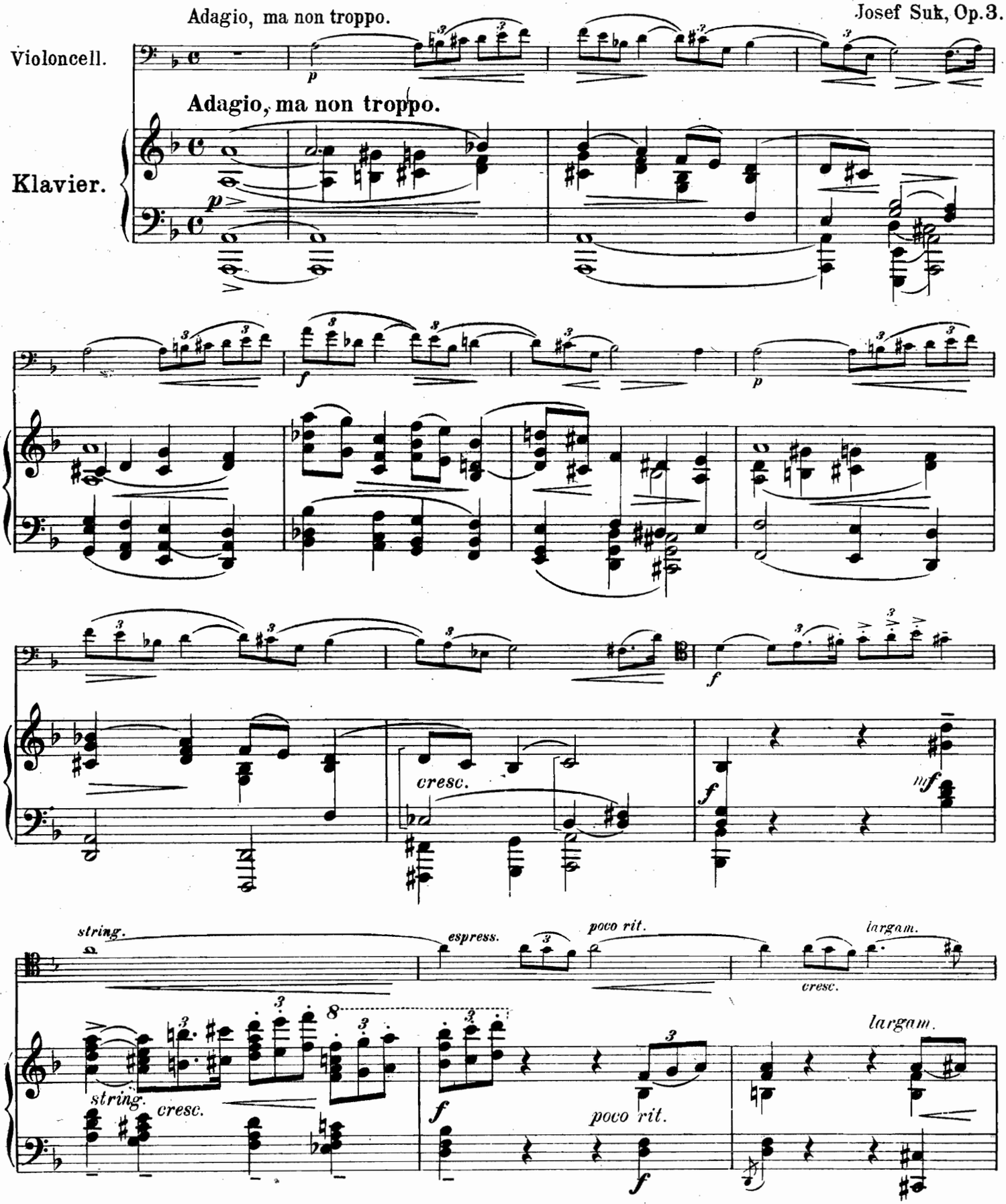

Copyright 1900 by N. Simrock, Berlin.

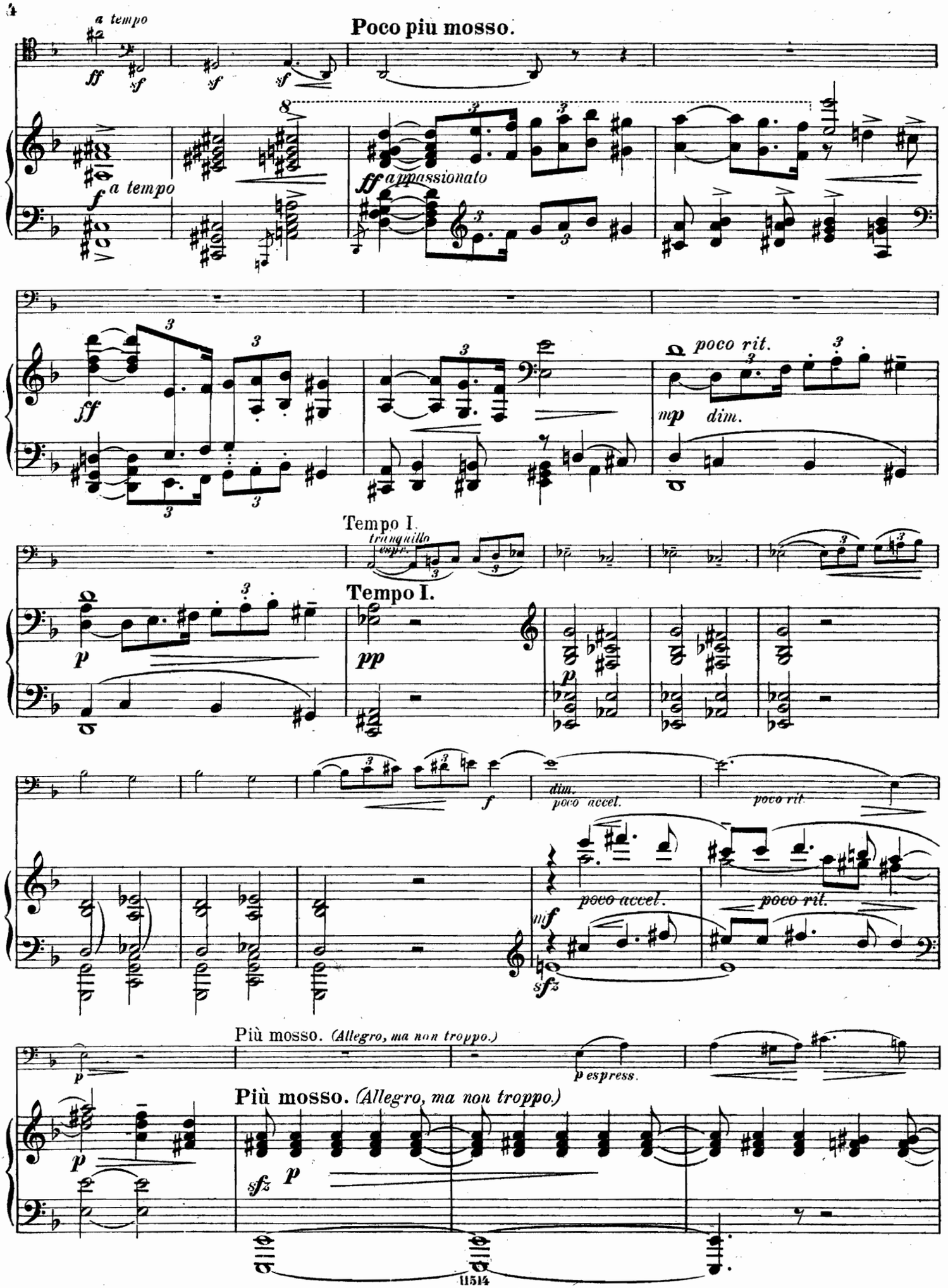
a tempo
Poco più mosso.
ff
sf
sf
sf
a tempo
f
ff appassionato
ff
poco rit.
mp
dim.
Tempo I.
tranquillo
espr.
Tempo I.
p
pp
p
f
dim.
poco accel.
poco rit.
poco accel.
poco rit.
mf
sfz
Più mosso. (Allegro, ma non troppo.)
p
p espress.
Più mosso. (Allegro, ma non troppo.)
p
sfz
p

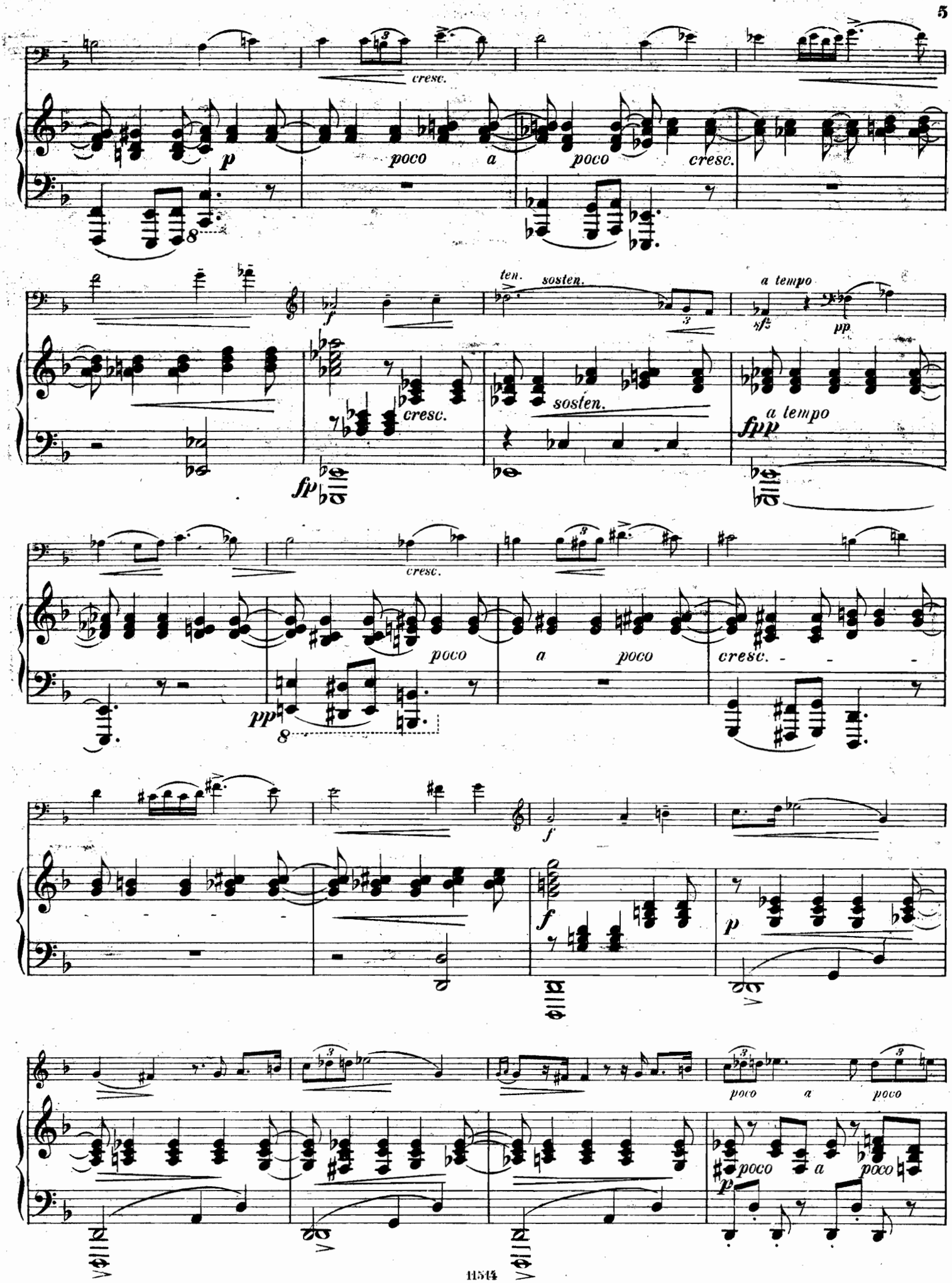
cresc.
p
poco
a
poco
cresc.
ten.
sosten.
a tempo
sfz
pp
f
cresc.
sosten.
a tempo
fpp
fp
cresc.
poco
a
poco
cresc.
pp
8
f
f
p
poco
a
poco
poco
a
poco
p

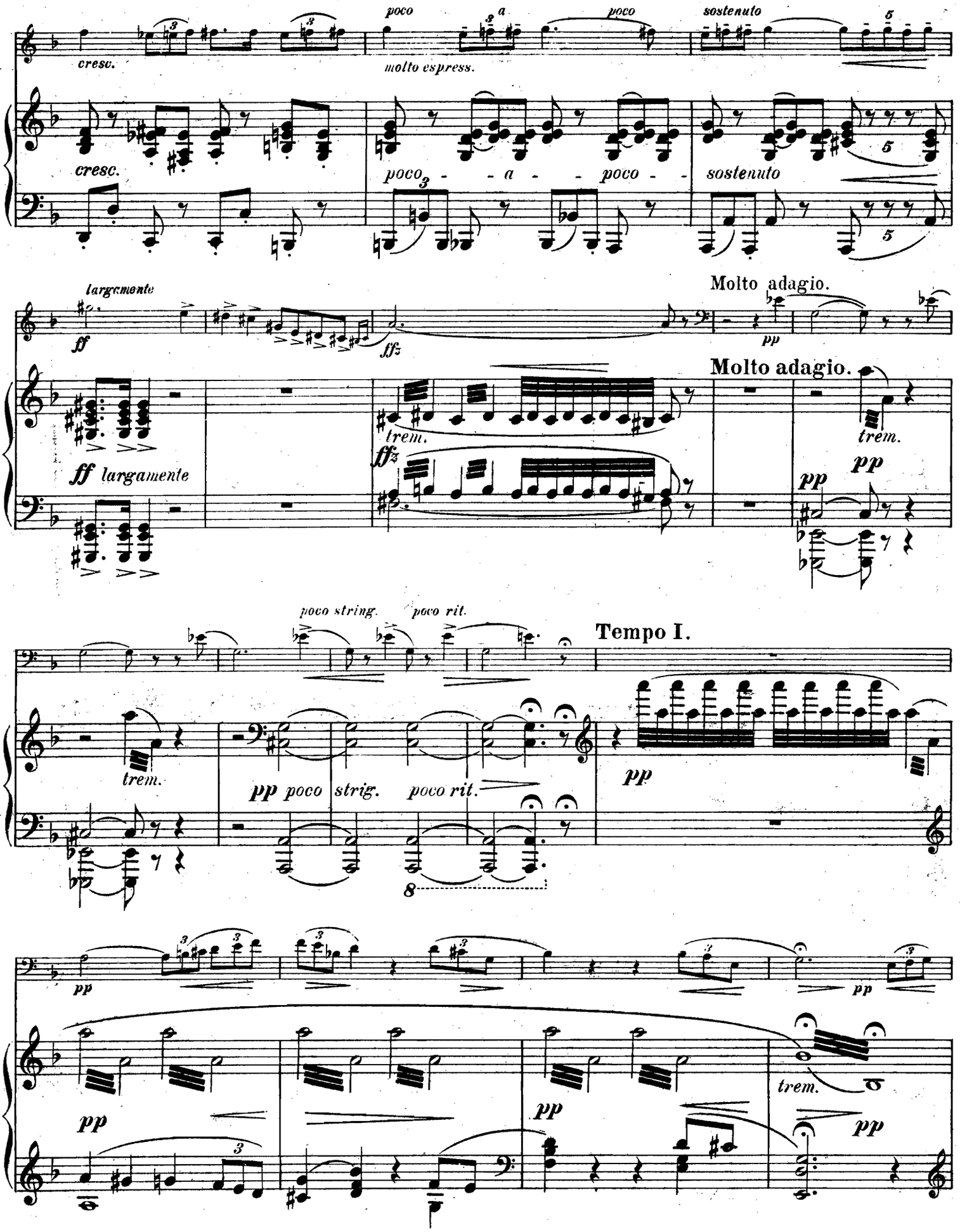
poco
a
poco
sostenuto
cresc.
molto espress.
cresc.
poco - - a - - poco - -
sostenuto
largamente
ff
ffz
Molto adagio.
pp
Molto adagio.
ff largamente
trem.
ffz
trem.
pp
pp
poco string.
poco rit.
Tempo I.
trem.
pp poco strig.
poco rit.
pp
8
pp
pp
trem.
pp
pp
pp

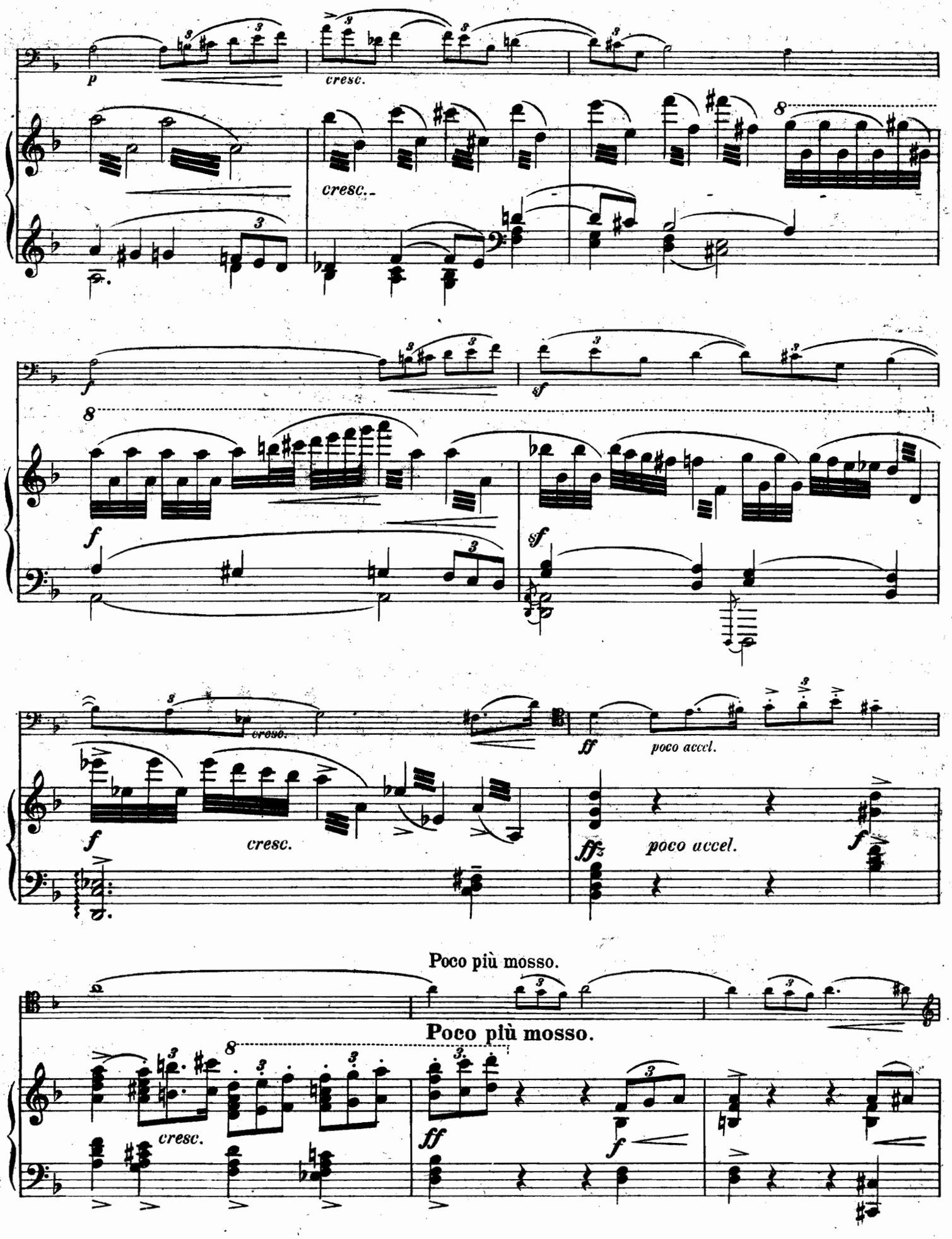
p
cresc.
cresc.
f
sf
f
sf
cresc.
ff
poco accel.
f
cresc.
fff
poco accel.
f
Poco più mosso.
Poco più mosso.
cresc.
ff
f

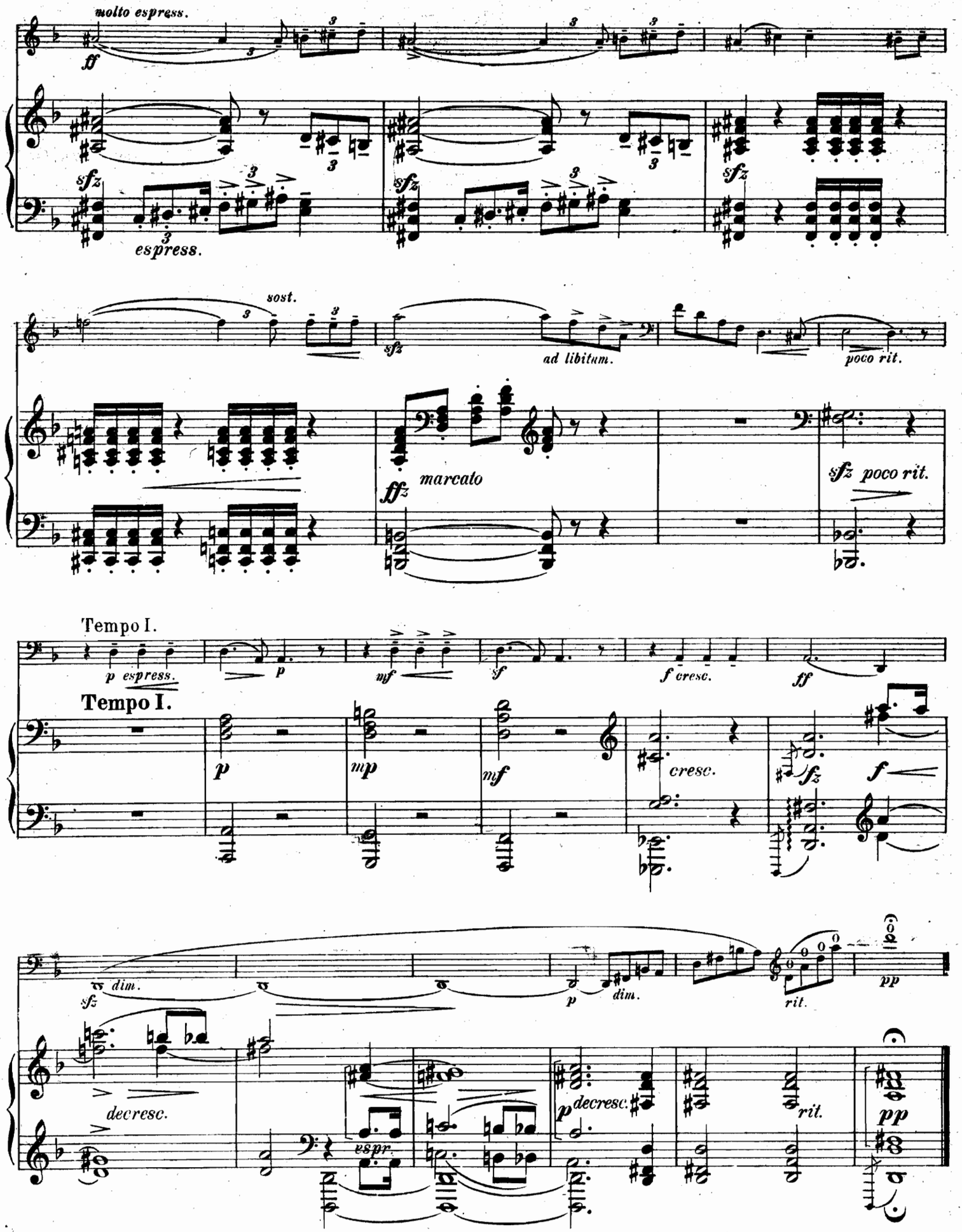
molto espress.
ff
sfz
espress.
sfz
sfz
sost.
sfz
ad libitum.
poco rit.
fffz
marcato
sfz poco rit.
Tempo I.
p espress.
p
mf
sf
f cresc.
ff
Tempo I.
p
mp
mf
cresc.
fz
f
sfz
dim.
p
dim.
rit.
pp
decresc.
espr.
p
decresc.
rit.
pp

2.

Serenade.

Josef Suk, Op. 3.

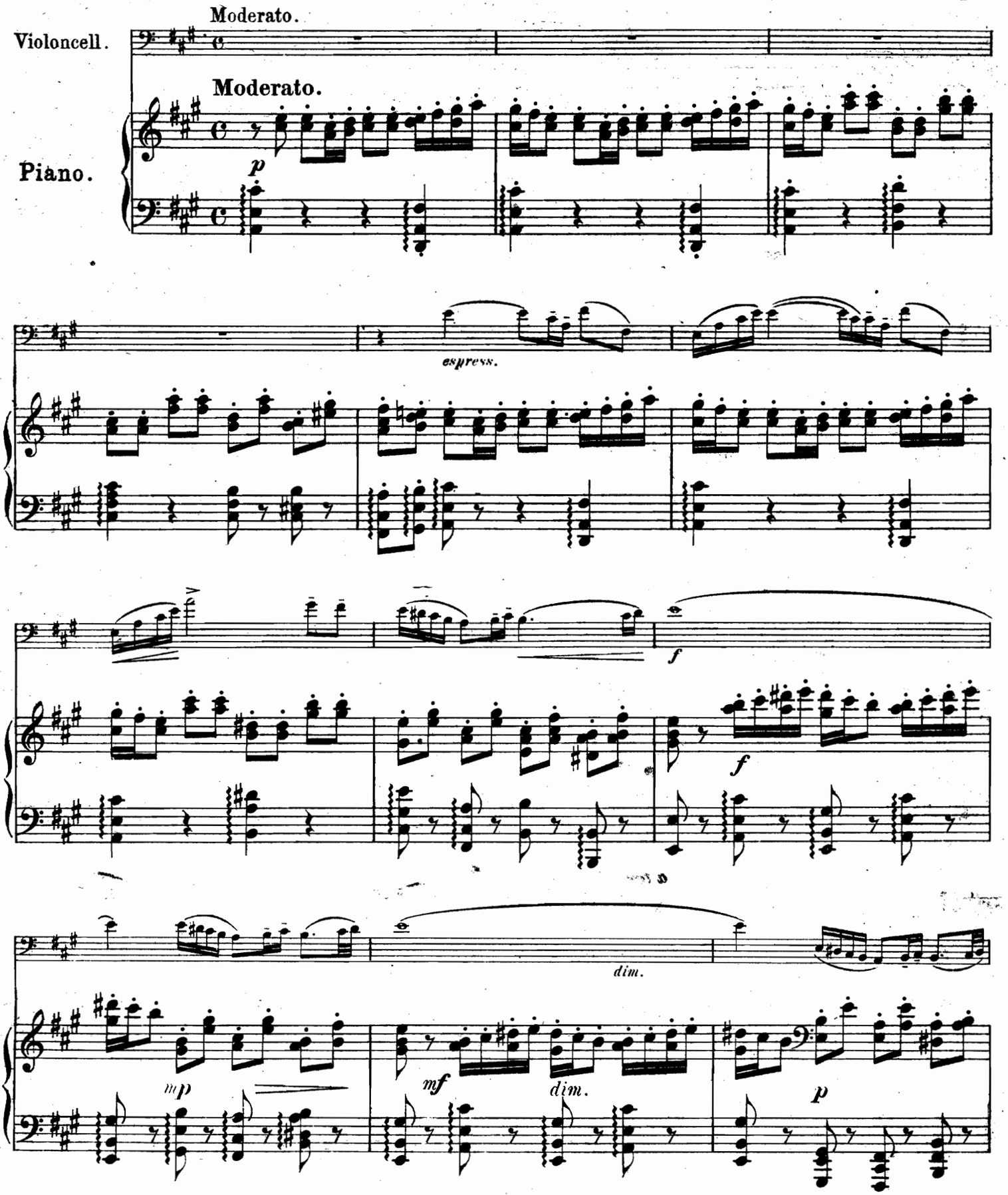

Copyright 1900 by N. Simrock, Berlin.

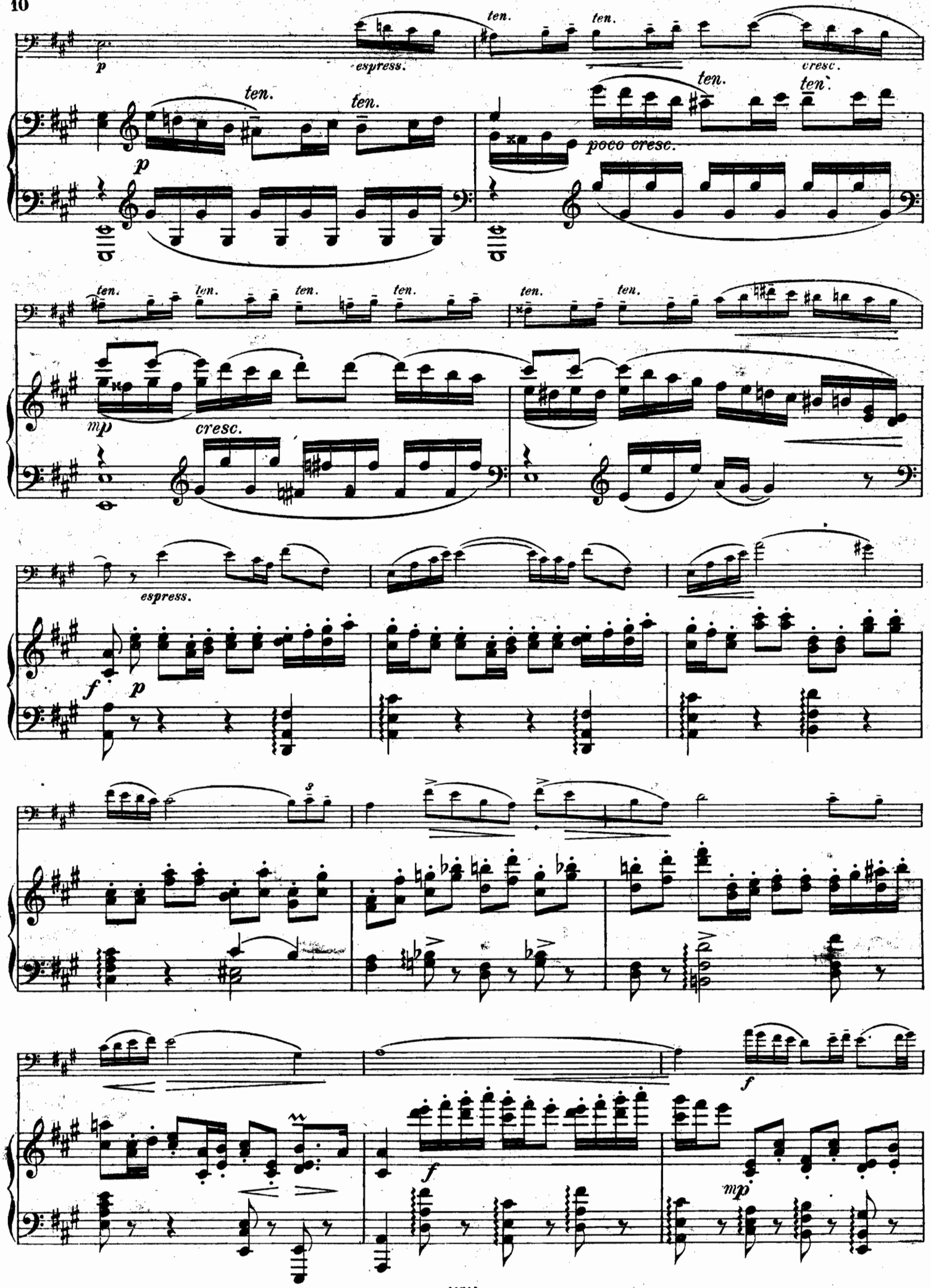
p
espress.
ten.
ten.
cresc.
ten.
ten.
ten.
p
poco cresc.
mp
cresc.
espress.
f
p
f
mp

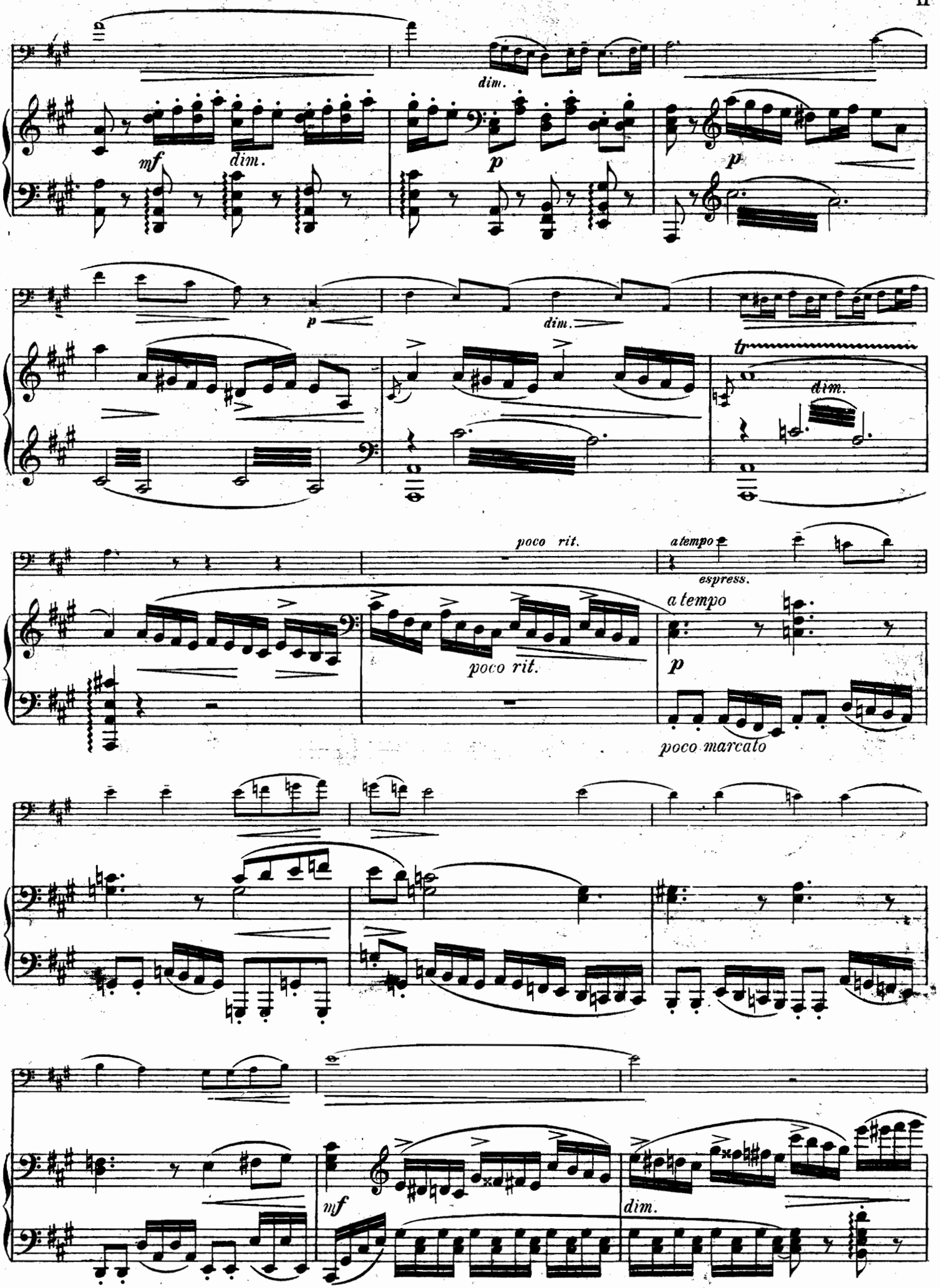
dim.
mf
dim.
p
p
p
dim.
tr
dim.
poco rit.
a tempo
espress.
a tempo
poco rit.
p
poco marcato
mf
dim.

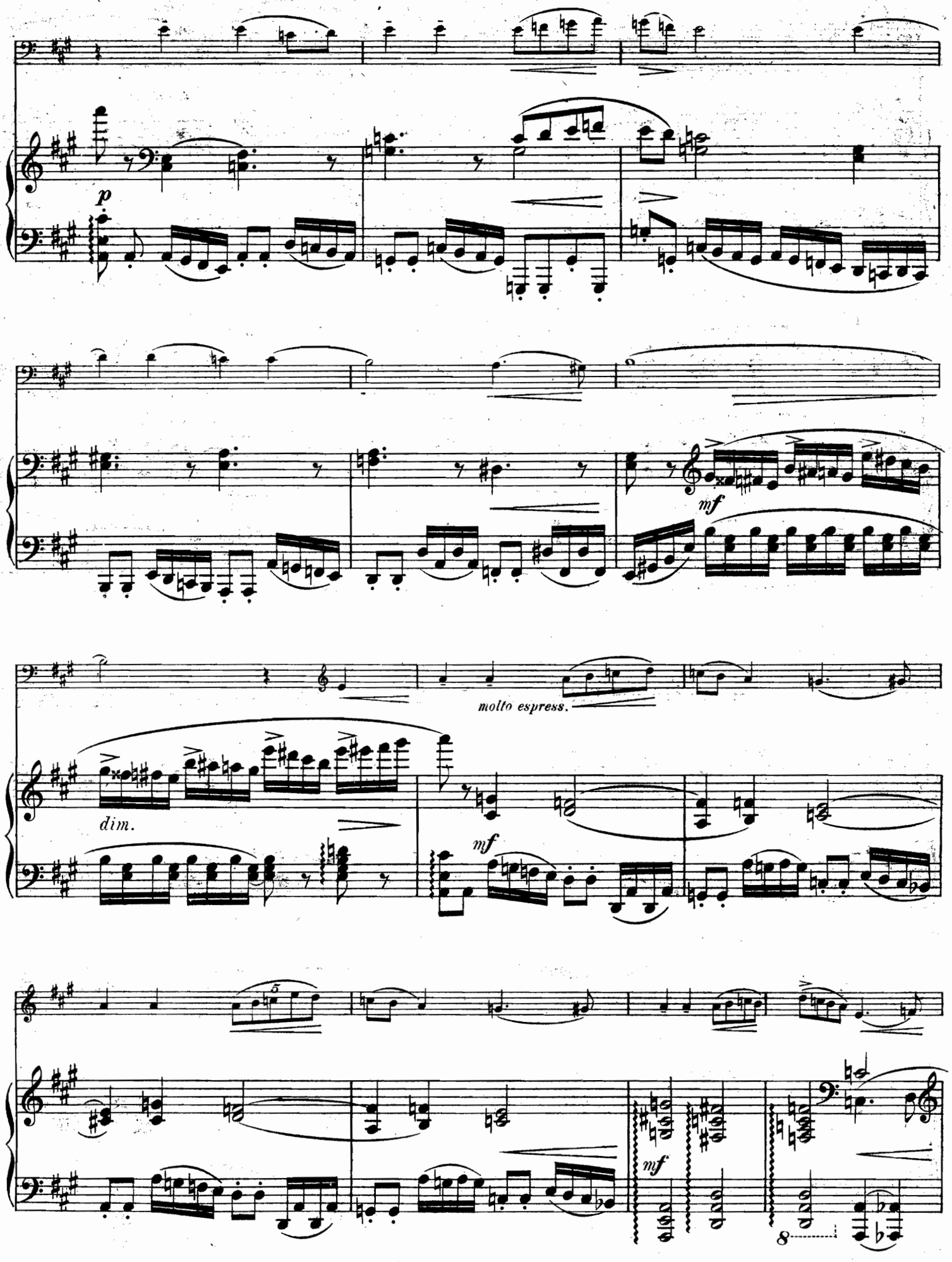
p
mf
molto espress.
dim.
mf
mf
8

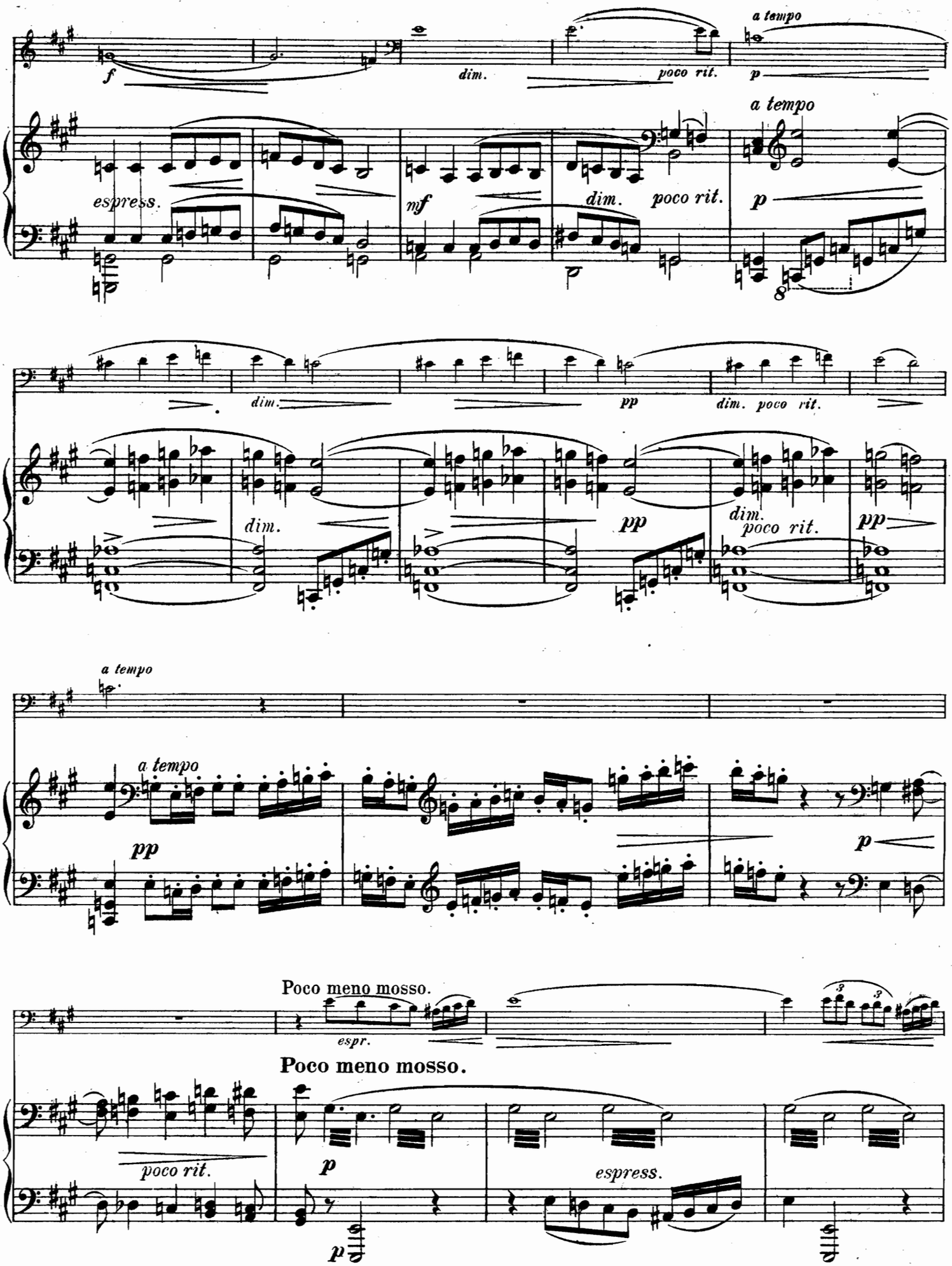
a tempo
f
dim.
poco rit.
p
a tempo
espress.
mf
dim.
poco rit.
p
dim.
pp
dim. poco rit.
dim.
pp
dim.
poco rit.
pp
a tempo
a tempo
pp
p
Poco meno mosso.
espr.
Poco meno mosso.
poco rit.
p
p
espress.

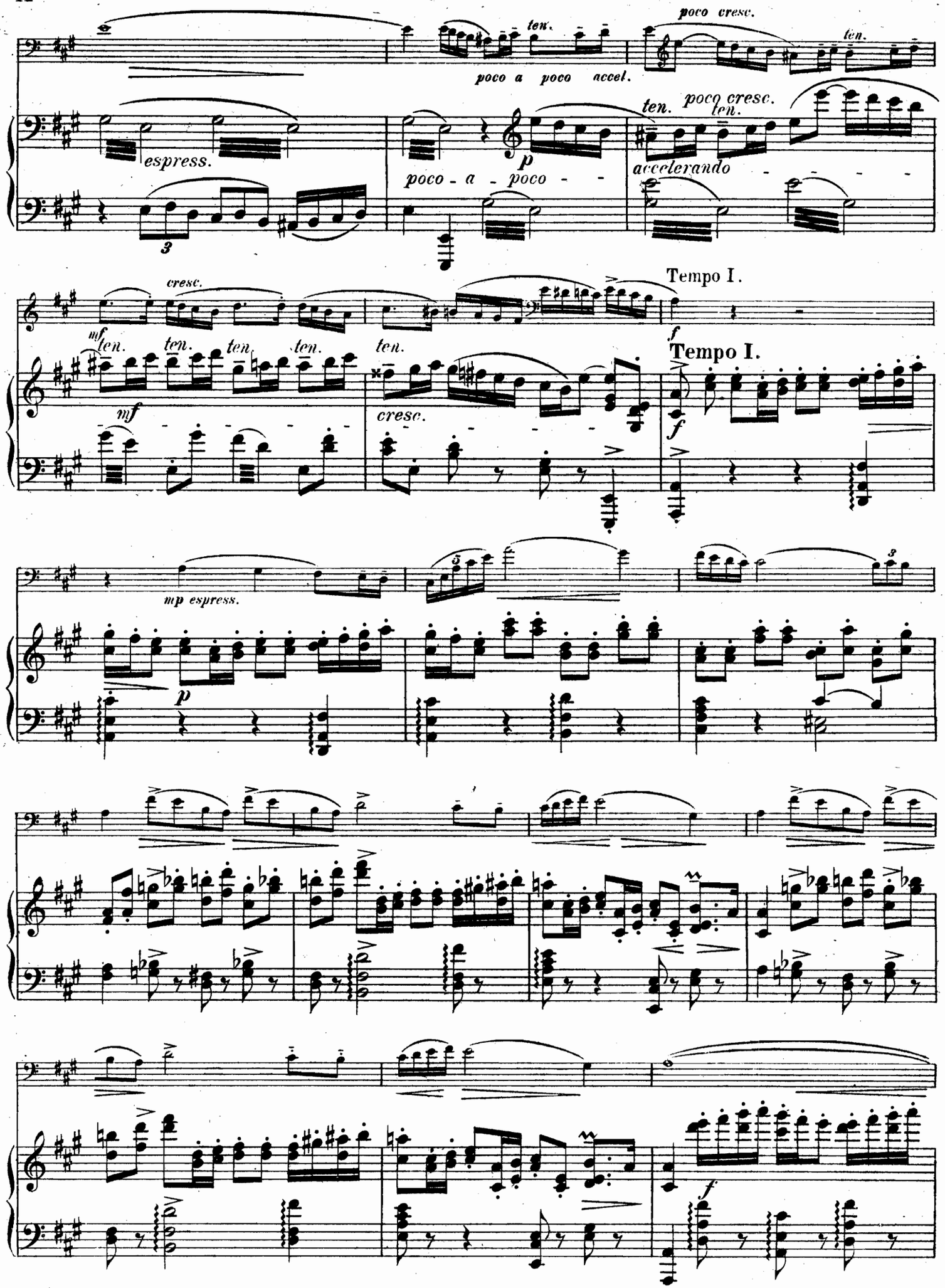
poco cresc.
ten.
poco a poco accel.
ten.
poco cresc.
ten.
espress.
p
poco - a - poco
accelerando
cresc.
mf
ten.
ten.
ten.
ten.
ten.
mf
cresc.
Tempo I.
f
Tempo I.
f
mp espress.
p
f

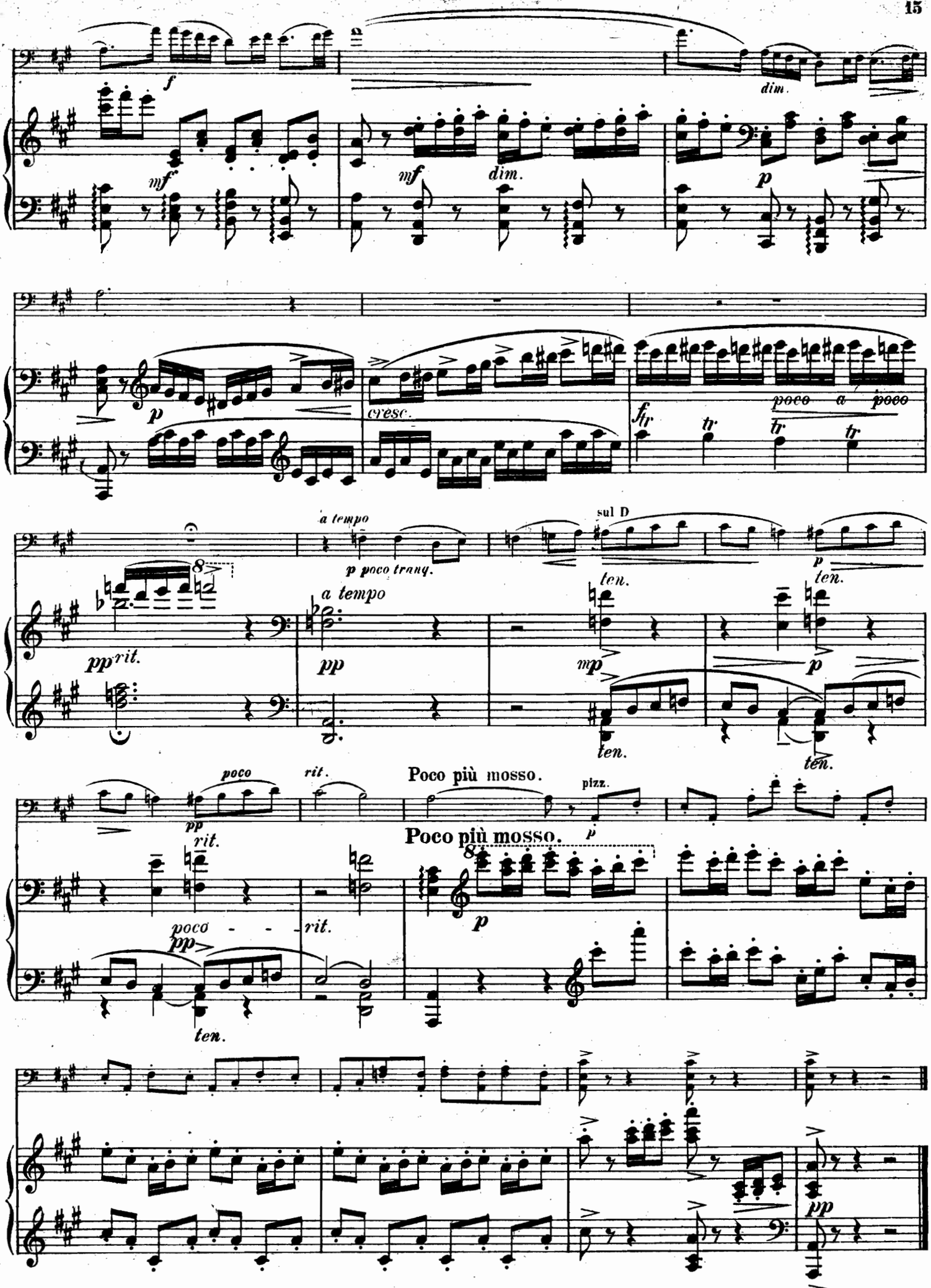
f
mf
dim.
p
cresc.
poco a poco
a tempo
p poco tranq.
sul D
ten.
pp rit.
pp
mp
poco
rit.
Poco più mosso.
pizz.
poco - - rit.
pp

MICHAEL PRESS

Konzert-Bearbeitungen für Violine und Klavier

Brahms, Johannes Op. 76 № 2. Capriccio. M. 1.50

Allegro non troppo.

1. *pleggiero*

Brahms, Johannes Op. 76 № 3. Intermezzo. M. 1.50

Grazioso, anmutig, ausdrucksvoll.

con sordino

2.

Brahms, Johannes Op. 116 № 2. Intermezzo. M. 1.50

Andante molto espress.

3. *mf* *sf* *p*

Brahms, Johannes Op. 118 № 2. Intermezzo. M. 1.50

Andante teneramente.

4. *p* *pdolce* *pp* *dolce*

Brahms, Johannes Op. 118 № 3. Ballade. M. 1.50

Allegro energico.

5. *f* *pdolce*

Dvořák, Anton Slavischer Tanz № 2. (Op. 46 № 2.) M. 2.—

Allegretto.

6. *pdolce* *accelerando cresc.*

Dvořák, Anton Slavischer Tanz № 6. (Op. 46 № 6.) M. 2.—

Poco Allegro.

7. *espressivo* *p* *ritard. cresc. molto*

Dvořák, Anton Slavischer Tanz № 8. (Op. 46 № 8.) M. 2.—

Presto.

8. *ff* *p*

Fuchs, Robert 3 Wiener Walzer, frei bearbeitet, I. „Verweile doch, du bist so schön." M. 2.—

Allegro risoluto.

9. *dolce e molto espress.* *gliss.*

Fuchs, Robert 3 Wiener Walzer, frei bearbeitet, II. „Liebesgruß." M. 2.—

Allegretto grazioso.

10. *ad lib. Vivo.* *f* *p* *cresc.* *p* *cresc.*

Fuchs, Robert 3 Wiener Walzer, frei bearbeitet, III. „Heckenrose." M. 2.—

Allegro energico.

11. *f marcato* *f*

N. Simrock G. m. b. H. Berlin - Leipzig.