

PIANOFORTE.

Taubert. W.<sup>er</sup> Trio Op. 52.

Allegro con brio.

Violino.

Violoncello.

Piano.

mf Ped. Ped.

Ped. Ped. Ped.

Ped. Ped.

mf mf

Ped. dim. rfz dim.

rfz Ped. dim.

p

PIANO FORTE.

PIANOFORTE.

*dolce*

*p leggiermente*

*Bta*

*Ped*

*tram*

*dim*

*tram*

*cresc*

*ritz*

*Ped*

*cresc*

*ff*

*p*

*ff*

*p*

*Bta*

*Ped*

*p*

*f*

*fz*

PIANO FORTE.

con espress.

PIANOFORTE.

PIANOFORTE.

PIANO FORTE.

This is a handwritten musical score for a piece titled "PIANO FORTE." The score is arranged in systems, each consisting of a vocal line (treble clef) and a piano accompaniment (bass clef). The music is written in a common time signature (C). The score includes various dynamic markings such as *pp* (pianissimo), *dolce*, *p* (piano), and *sempre pp*. Performance instructions include "Ped" (pedal) and "dim." (diminuendo). The score is divided into sections by repeat signs and includes a *cresc.* (crescendo) marking. The notation features complex piano textures with many chords and arpeggiated figures, particularly in the lower register. The handwriting is in dark ink on aged, slightly yellowed paper.

PIANO FORTE.

con fuoco.

cresc.

PIANO FORTE.

PIANO FORTE.

Allegretto scherzoso.

PIANO FORTE.

15

PIANO FORTE.

11

pp *vizz.* *pp*

*pp*

con espress. poco ritenuto, a Tempo. ritenuto. a Tempo.

ritenuto. a Tempo. ritenuto. a Tempo.

poco ritenuto *pp* poco ritenuto a tempo

a tempo

*cresc.* *f* arco *8va*

*8va*

*8va* loco.

PIANO FORTE

PIANO FORTE.

PIANO FORTE.

*pizz.*  
*pizz.*  
*p.* *leggermente.*  
*arco*  
*p.* *arco*  
*8va*  
*Ped.*  
*8va*  
*loco.*  
*ff*  
*p*  
*pp*  
*pp*  
*pizz.*  
*pp*  
*pp*  
*con esp. poco riten.*  
*ritenu.*  
*poco ritenuto*

## PIANO FORTE.

- Tempo markings:** "a Tempo" appears at the beginning of several systems, and "riten." (ritardando) is used in the second system.
- Dynamic markings:** "cresc." (crescendo) and "alco." (allegro) are used in the third system. "cresc." is also used in the sixth system. "p" (piano) is used in the seventh system.
- Other markings:** "ritto." (ritardando) is used in the first system.

The notation features a variety of rhythmic patterns, including eighth and sixteenth notes, as well as rests and accidentals. The overall style is characteristic of 18th or 19th-century piano music.

PIANOFORTE.

## PIANO FORTE.

PIANO FORTE.

- pizz.** (pizzicato) markings above the treble clef in the second system.
- Ped.** (pedal) markings above the bass clef in the third system.
- arco.** (arco) markings above the treble clef in the fourth system.
- 8va** (octave) markings above the treble clef in the fifth and sixth systems.
- cresc.** (crescendo) markings above the treble clef in the sixth and seventh systems.
- dim.** (diminuendo) markings above the treble clef in the fourth and fifth systems.
- ff** (fortissimo) and **f** (forte) dynamic markings throughout the piece.

The notation is dense and detailed, with many slurs and accents indicating phrasing and articulation. The paper shows signs of age, with some staining and discoloration.

PIANO FORTE.

dim. vizz.

Ped. pp Ped. Ped. Ped. Ped. Ped.

arco cresc. f dim. p

Ped. Ped. pp

cresc. f ff PP PP

arco p pp

tenuto p pp

PIANO FORTE.

tr tremulando. pp pp tremulando. pp pp

cresc. p pp

8<sup>va</sup> loco. dim. pp Ped. Ped.

cresc. cresc.

p

fp tremul. Ped. Ped. Ped. Ped. Ped. Ped.

fp

Ped. Ped. Ped. Ped. Ped. Ped.

cresc. appassionato. f

8<sup>va</sup> loco. cresc. Ped. Ped. Ped.

PIANO FORTE.

dim. p

dim. p

dim. p

Ped. ppp

pp

pp

pizz. p

marcato. tr

p

mfz

Ped. pp

dim.

Ped.

tr

Ped. p

mfz

tr

Ped. Ped. Ped. Ped.

cresc.

tr

Ped. Ped. Ped. Ped.

PIANO FORTE.

PIANO FORTE.

PIANO FORTE

PIANO FORTE.

PIANO FORTE

PIANO FORTE.

## PIANO FORTE

The notation includes various musical symbols such as slurs, accents, and dynamic markings. The piece concludes with a "loco" marking in the final system.

PIANO FORTE

PIANO FORTE

PIANO FORTE

## PIANO FORTE.

tranquillo. *pizz.*  
 tranquillo. *pizz.*  
*arco*  
 tranquillo. *espressivo* *Ped.*  
*p*  
*molto. crescendo.*  
*ff*  
*arco*

PIANO FORTE.

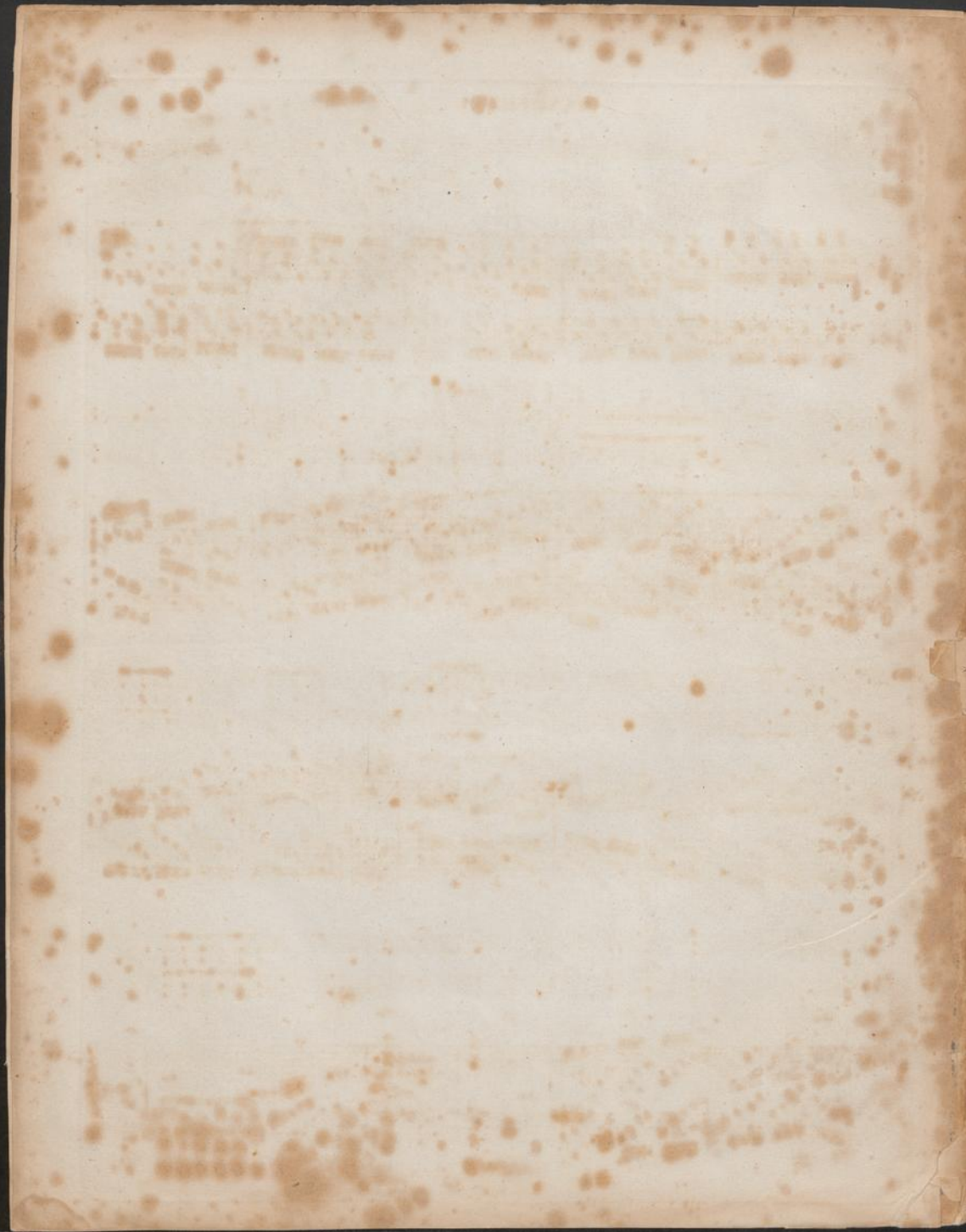

VIOLINO. W. Taubert 1<sup>er</sup> Trio Op. 32. 1

Allegro con brio.

TRIO.

VIOLINO.

- Staff 1: *pp*, *f*, *p*, *ff*, *p*
- Staff 2: *cresc.*, *ff*, *p*, *ff*, *p*, *ff*, *p*, *ff*
- Staff 3: *2 tr...*, *3 dolce*, *1*, *p*, *pp*
- Staff 4: *mf*, *cresc.*, *ff*, *dim.*, *p*, *cresc.*
- Staff 5: *ff*, *2 tr...*, *1 tr...*, *1*, *pp*
- Staff 6: *f*, *p*, *cresc.*, *f*, *dolce*, *p*
- Staff 7: *tr...*, *ff*, *dim.*, *cresc.*, *ff*, *p*, *ff*, *p*, *f*
- Staff 8: *pp*, *dolcissimo*, *accelerando*, *con fuoco*

VIOLINO.

sempre cresc.

Allegretto scherzoso.

15

*pp*

*f*

*p*

*pp*

*pp*

poco ritenuto. a tempo. riten. a tempo. cresc.

*f*

*ff* *p*

*rfz*

*ff* con fuoco.

*f*

*p*

cresc. molto. *ff*

VIOLINO.

*p* *rfz* *f* *p* *cresc.* *pizz.* *arco.* *cresc.* *p* *pp* *pp* *ritenuto.* *at.* *espressivo.* *riten.* *a tempo.* *cresc.* *f* *cresc.* *ff* *p* *sempre p* *p* *con espressione.* *pp* *pp* *f* *p* *f* *f*

VIOLINO.

*pizz.*  
*f*  
*ff*  
*arco.*  
*Andante.*  
*deces.*  
*p*  
*cresc. f*  
*f*  
*f*  
*15 con espressione.*  
*p*  
*cresc.*  
*dim.*  
*f*  
*fp*  
*pp*  
*cresc.*  
*p*  
*pp*  
*trem.*  
*cresc. f*  
*f appassionato.*  
*dim. p*  
*dim.*  
*pp*  
*p*  
*8*  
*f*  
*fp*  
*f*  
*pp*  
*cresc.*  
*p*  
*pp*  
*rfs*  
*p*  
*pp*  
*pp*  
*tr*  
*p*  
*tr*  
*ppp*  
*5*  
*dolcissimo ten.*  
*sempre dim.*

Allegro vivace con fuoco.

FINALE.

Lusingando.  
 17 stacc.  
 p moderato.  
 loco  
 poco rff  
 p cresc. p pp  
 p cresc. ff rff  
 p cresc. ff  
 f  
 p

VIOLINO.

Violino musical score page 7, featuring ten staves of music in G minor. The score includes various dynamics such as *ff*, *p*, *pp*, *f*, *fz*, *cresc.*, and *dim.*, along with articulation marks like accents and slurs. Fingerings are indicated by numbers 1, 2, and 3. The music is characterized by dense textures and rapid passages.

VIOLINO.

8 luogando. 16

*sva.*

*loco.*

*poco r/3*

*p cresc.*

*ff*

*p cresc.*

*ff*

*p*

*tranquillo pizz.*

*arco*

*ff*

Allegro con brio.

VIOLONCELLO. W. Taubert 1<sup>er</sup> Trio Op. 32.

1.

TRIO.

7

mezzo forte.

2 cresc

ff

tr.

tr.

2

p cresc.

f

ff dim.

p

cresc.

ff

p

ff

p

ff

p

ff

con espressione

pp

pp

p

cresc. ff

bis p

pp

ff

pp

pp

## VIOLONCELLO.

Dynamics and performance markings include:

- p* (piano)
- pp* (pianissimo)
- mf* (mezzo-forte)
- ff* (fortissimo)
- cresc.* (crescendo)
- dim.* (diminuendo)
- tr.* (trill)
- accelerando.*
- con fuoco*
- sempre cresc.*

VIOLONCELLO.

3

*pizz.*  
*p* *pp* *pp*  
*riten. a tempo. riten. a tempo. arco*  
*f*  
*ff* *3* *p*  
*ff*  
*con fuoco.*  
*ff* *f* *p*  
*cresc. molto.* *ff* *p* *rit.* *f* *p*  
*3* *arco.* *p* *cresc.* *f*  
*p* *pizz.* *pp* *pizz.* *riten. a t.*  
*rit. a tempo. arco* *cresc.*  
*f*  
*1* *p*  
*ff*  
*1* *tr.*  
*pp* *pp*  
*sempre. p*

## VIOLONCELLO.

*pizz.*

*f* *p* *arco.*

*f* *pizz.*

*arco.* *dim.* *cresc.*

*Andante.* *ff*

*con anima.* *cresc.*

*dim.*

*pizz.*

*p* *arco.* *cresc.*

*f* *dim. p* *f* *mf cresc.*

*tremulando. cresc.*

*pp* *f* *p*

*cresc.* *f* *p*

*marcato.*

*p* *pp* *pizz.*

VIOLONCELLO.

9

arco.

cresc. *f*

*dim. p*

*f*

*mf cresc.*

*p pp*

*pp*

*dim.*

*pp*

*p*

*sempre dim.*

*ppp*

**Allegro vivace, con fuoco.**

FINALE.

*f*

*f*

*f*

*f*

*f*

*f*

*ff*

*p*

*pizz.*

*sp*

*poco riten.*

*moderato.*

VIOLONCELLO.

ff

ff

fz p

pizz.

poco riten.

arco

moderato

Stato marcato.

poco f

p cresc.

p

fz

p

p cresc.

ff

ff

tr. 1

ff

tranquillo. p

pizz.

2 arco.

arco.

1

2

f

ff

>>>

