

SOLO B CLARINET.

SOMNAMBULA.

THEME AND VARIATIONS.

Arr. by E.S. THORNTON.

Andante.

Solo. *ff*

rall

p

f

tempo.

Cadenza.

tr *tr*

Tutti. Moderato.

f *THEME. Moderato.*

Tutti. Moderato.

ff

1st VAR.

2d VAR.

3d VAR.

SOMNAMBULA.

FLUTE.

Theme and Variations.

Arr. by E. S. Thornton.

Andante.

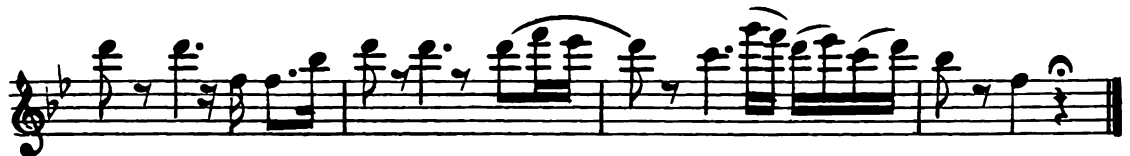

W. H. Cundy 55 Court St. Boston.

VAR. 1. 

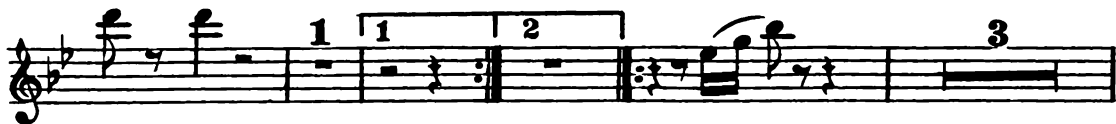

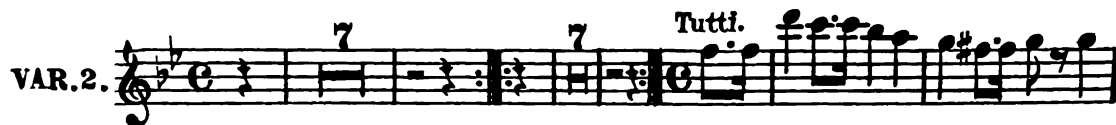

VAR. 2. 

VAR. 3. 

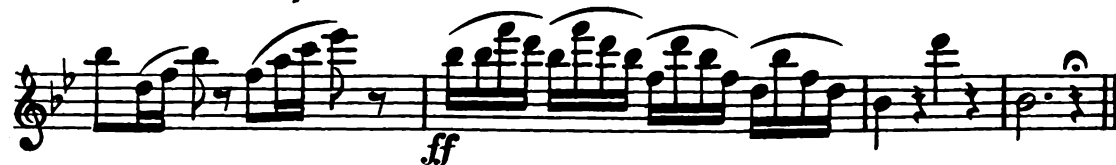

SOMNAMBULA.

Theme and Variations.

2^d B \flat CLARINET.

Arr. by E. S. Thornton.

Andante.

W.H. Cundy, ss Court St. Boston.

VAR. 1.  *p* *o*

 **Tutti.**

 *p* *ff*

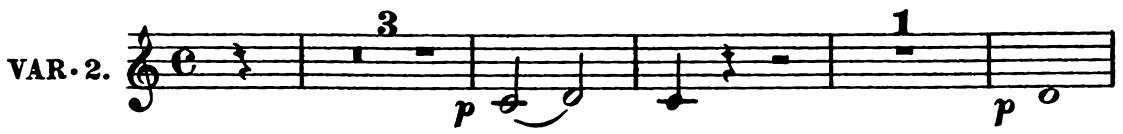
VAR. 2.  *p* *o*

 *p* *o*

 **Tutti.**

 *p* *ff*

VAR. 3.  *p* *o*

 *rall* *tempo* *p*

 *ff*

SOMNAMBULA.

1st & 2^d B \flat CORNETS.

Theme and Variations.

Arr. by E.S.Thornton.

Andante.

Moderato.

W. H. Cundy 55 Court St. Boston.

VAR. 1. 

VAR. 2. 

VAR. 3. 

tempo 

TROMBONE.

SOMNAMBULA.
Theme and Variations.

Arr. by E. S. Thornton.

Andante

DRUM.

SOMNAMBULA.

Theme and Variations.

Arr. by E. S. Thornton.

Andante

Cadz:

13 1 4 Cadz. Cadz

rall. ff

Moderato.

1

THEME. 15

Tutti.

ff

VAR.1. 7 1 2

7 1 2 *Tutti*

ff

VAR.2. 7

1

7 *Tutti.*

ff

VAR.3. 7

1

7 4

SOMNAMBULA.

1st VIOLIN.

Theme and Variations.

Arr. by E. S. Thornton.

Andante.

Copyright 1882 by W. H. Cundy 55 Court St. Boston.

VAR. 1.

p

1 2

p

1 2 TUTTI.

Cor's *p* *ff*

VAR. 2.

p

p

TUTTI.

Clar. *p* *ff*

Cor's *p* *ff*

VAR. 3.

p

p

tempo

1 2 *rall.*

mf

ff

SOMNAMBULA.

2^d VIOLIN.

Theme and Variations.

Arr. by F. S. Thornton.

Andante.

ff Cadz: p

f p

rall. ff p

Cadz: ff Cadz: p

Moderato.

ff

THEME.

p

TUTTI.

ff

p ff

VAR. 1.

p

1 2

TUTTI.

ff

ff

VAR. 2.

p

Tutti.

ff

ff

VAR. 3.

p

tempo

rall

1 2

ff

SOMNAMBULA.

VIOLA.

Theme and Variations.

Arr. by E. S. Thornton.

Andante.

W. H. Cundy 55 Court St. Boston.

VAR. 1.  *p*

 1 2 *p*

 1 2 *Tutti.* *ff*

 *p* *ff*

VAR. 2.  *p*

 *p*

 *Tutti.* *ff*

 *p* *ff*

VAR. 3.  *p*

 *p* *rall.*

 *tempo* 1 2 *mf*

 *ff*

SOMNAMBULA.

BASS.

Theme and Variations.

Arr by E. S. Thornton.

Andante.

ff Cadz: *p*

rall. *ff* *p*

Cadz: *ff* Cadz *P* *ff* Moderato.

THEME. *p*

Tutti. *ff*

p *ff*

W. H. Cundy 55 Court St. Boston.

VAR. 1.

p

1 2

Tutti.
ff

p *ff*

VAR. 2.

p

p

Tutti.
ff

p *ff*

VAR. 3.

p

p

tempo

1 2

rall

ff