

CORALS

A Sea Idyll

Composed for
High or Medium Voice
With Piano Accompaniment

By
BRYCESON TREHARNE

Text by
ZOË AKINS

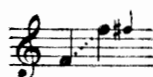

Price, 60 cents, net

New York · G. SCHIRMER · Boston

Corals

Zoë Akins

Bryceson Treharne

In a gently flowing style

Voice

Piano

p

p

My cor - al beads

came from a cave Deep in a south - ern sea;

poco rit. *a tempo*

It was a young mer- maid who gave This strand of rose to

mp

me. She has a cas - tle

like a shell Of o - pal col - oured hue;

poco rit. *ten.*

She has a sweet - toned gold - en bell That rings_ the whole night

mp *colla voce*

a tempo

mf

through. Her hair is long, her

a tempo *mf*

ten.

eyes_ are deep And sapph - ire like the waves;

colla voce

Poco lento

She has no grief to make her weep, And gold - fish are her

mf *a tempo* *p*

*poco rit.**a tempo*

slaves, _____ and gold - fish are her slaves. _____ And

poco rit. *a tempo* *colla voce*

in her cas - tle she can lie With sea - flow'rs in her

pp

hands, _____ And hear the mur - mur go - ing by Of

ships to oth - er lands, _____ to oth - er

p dim.

p

lands. _____

pp dim.

ppp

Songs for a baritone voice by BRYCESON TREHARNE

At Night

Alice Meynell*

Bryceson-Treharne

Slowly, in a tranquil manner

The score for 'At Night' consists of four systems of piano accompaniment. The first system is marked 'pp' and '6/8'. The music is in a tranquil, slow tempo. The piano part features flowing lines in both hands, with some chords and arpeggiated figures. There are asterisks under the piano part in several places, likely indicating specific performance techniques or fingering.

* Words used by kind permission of the authoress and of the publishers, Messrs. Burns & Oates, London
Copyright, 1917, by G. Schirmer

60 cents net

Come to Me Now

Words by Edward Storer*

Music by Bryceson Treharne

In a moderate time

The score for 'Come to Me Now' includes a vocal line and piano accompaniment. The tempo is 'In a moderate time'. The vocal line begins with a rest, followed by the lyrics: 'Come to me now, though slowly fades the light, And buried in cool years the wine of our do - light:'. The piano accompaniment is in a moderate tempo and features a steady accompaniment with some melodic lines. There are markings for 'in time' and 'rit.' (ritardando).

* Words used by permission of the author
Copyright, 1917, by G. Schirmer

60 cents net

The Huguenot

Mary E. Coleridge*

Bryceson Treharne

Fairly quickly, and in a martial style

The score for 'The Huguenot' includes a vocal line and piano accompaniment. The tempo is 'Fairly quickly, and in a martial style'. The vocal line has the lyrics: 'O, a gal-lant set were they As they charged on us that day, A thou-sand rid-ing like'. The piano accompaniment is in a martial style, featuring rhythmic patterns and chords. There are markings for 'p' (piano) and 'p. cres.' (piano crescendo).

* The words used and reprinted by kind permission of Miss Mary E. Coleridge's literary executor, Sir Henry Newbolt
Copyright, 1917, by G. Schirmer

60 cents net

Montserrat

Words by Arthur Symonds

Music by Bryceson Treharne

In a solemn, cloistral style
with a rich, resonant tone

The score for 'Montserrat' includes a vocal line and piano accompaniment. The tempo is 'In a solemn, cloistral style with a rich, resonant tone'. The vocal line has the lyrics: 'Peace waits a-mong the hills; I have drunk peace, Here where the blue air fills The great cup of the hills, And fills with'. The piano accompaniment is in a solemn, cloistral style, featuring rich, resonant chords and textures. There are markings for 'p' (piano), 'rit.' (ritardando), and 'a little quicker'.

* Words by permission of the author and of the publishers, Messrs. W. H. Heinemann, London
Copyright, 1917, by G. Schirmer

75 cents net

3 East 43d St.

G. SCHIRMER

New York