Museum

für

Orgel-Spieler.

SAMMLUNG

gediegener und effectvoller

ORGEL-COMPOSITIONEN

älterer und neuerer Zeit.

Staatl. Akademie f. Kirchen- u. Schulmusik
Bibliothek
Berlin

I ter Band. 1-6 te Lieferung.
II " 1-6 " u III. Bd Lf. 1-6

PRAG, bei MARCO BERRA.
Altstadt, Egidy-Gasse Nro. 453.

Sechs Lieferungen bilden einen Band, Pränumerations-Preis für eine Lieferung 45 kr. C. M. oder 12 ggr. Sächsisch.

GRAVE.

PRELUDE. I.

Ped.

M: B: 550. a.
Verlag von Marco Berra in Prag.

MODERATO.

FUGA.

Ped.

M: B: 550. a.

senza Ped.

tr

Ped.

tr

tr

Ped.

Ped.

ANDANTE con moto.

Prelude.

II.

Ped.

Ped.

tr

ALLEGRO non troppo.

FUGA.

tr tr tr

tr

Ped.

tr

tr

Ped.

Ped.

MAESTOSO.

Prelude.

III.

Ped.

tr

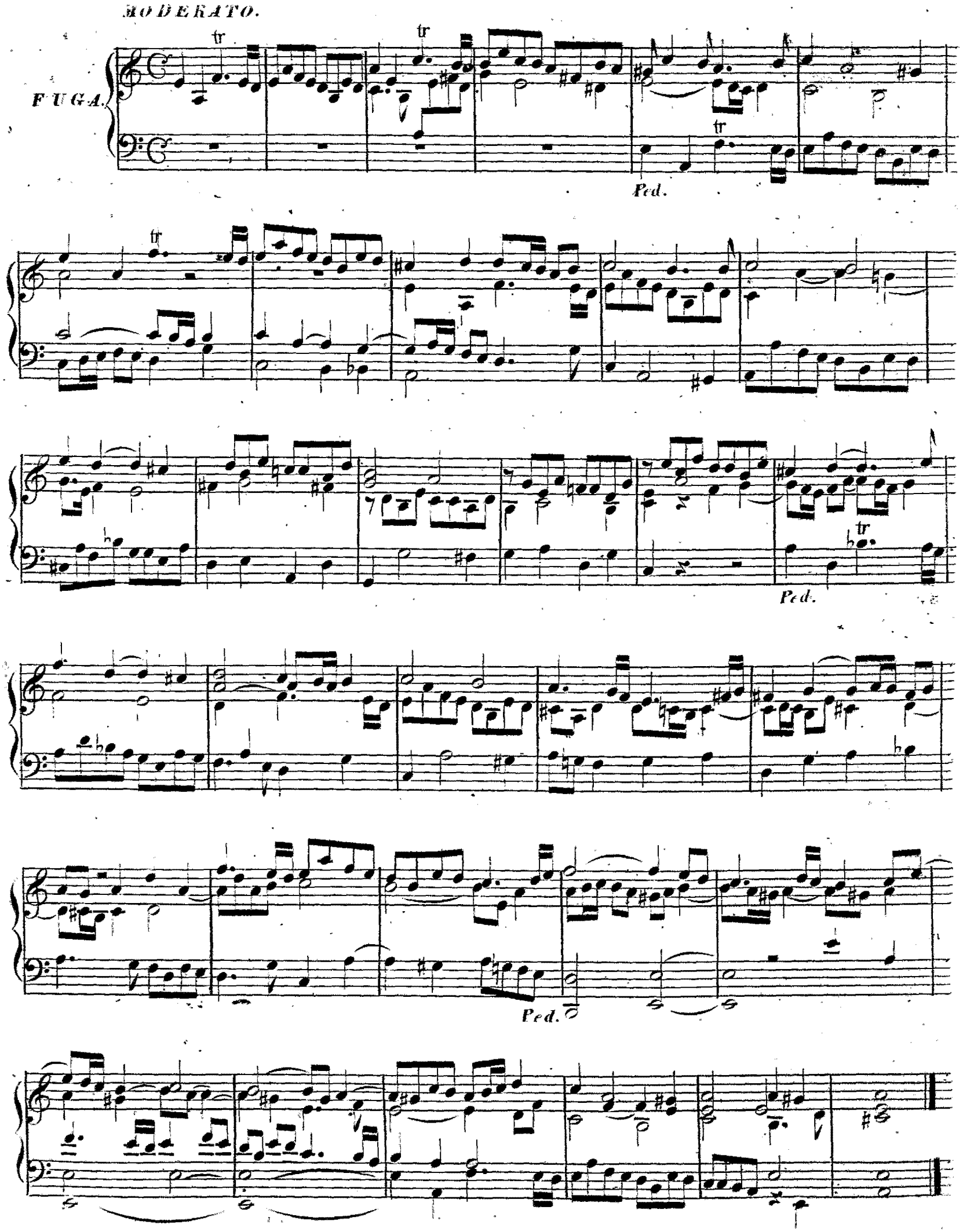
MODERATO.
FUGA.
tr
Ped.

GRAVE.

Prelude. IV.

Ped.

Ped.

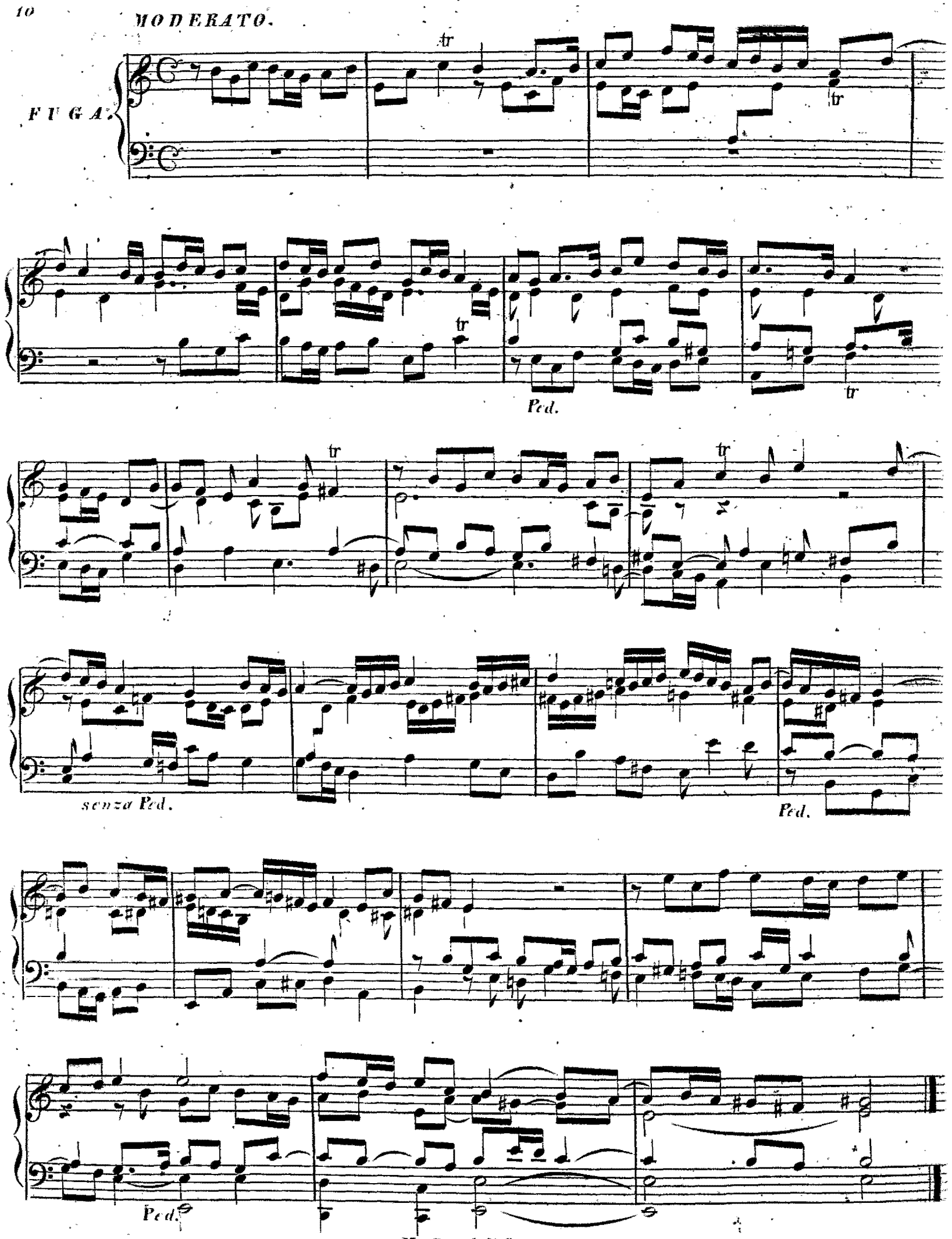
MODERATO.
FUGA.
tr
Ped.
senza Ped.
Ped.
Ped.

MAESTOSO.

Prelude. V.

Ped.

Ped. Ped. Ped.

Ped.

Ped. Ped. Ped.

Ped.

ALLEGRO non troppo

F U G A.

Ped.

con Pedale

senza Ped.

Ped.

Ped.

Ped.

tr

M : B : 550 . a.

Prelude.
VI.

Das Pedal folgt durchgehends dem Manualbasse.

tr

tr

ALLEGRO.

FUGA.

tr

tr

tr

tr

tr

Ped.

Ped.

tr

Ped.

tr

M : B ; 550 . a . .

Ende der 1ten Lieferung.

von Jos: Seeyer.

GRAVE

Prelude.
I.

Ped:

con Ped.

Ped.

Verlag von Marco Berra in Prag. M. B. 1350.

von J: Seeger.

ALLEGRO non tanto.

FUGA.

con Ped.

Ped.

senza Ped.

con Ped.

Ped.

Ped.

con Ped.

MAESTOSO.

von J. Seeger.

Prelude.

II.

Ped.

Ped.

senza Ped.

Ped.

Ped.

tr

Ped.

von J: Seeger.

MODERATO.

FUGA.

II

Ped.

senza Ped.

Ped.

senza Ped.

con Ped.

GRAVE.

Prelude.

III.

Ped.

Ped. *senza Ped.*

con Ped.

Ped.

MODERATO.

FUGA

Ped. Ped.

Ped.

Ped.

Ped.

von J: Seeger.

ADAGIO ma non tanto.

Prelude.

II.

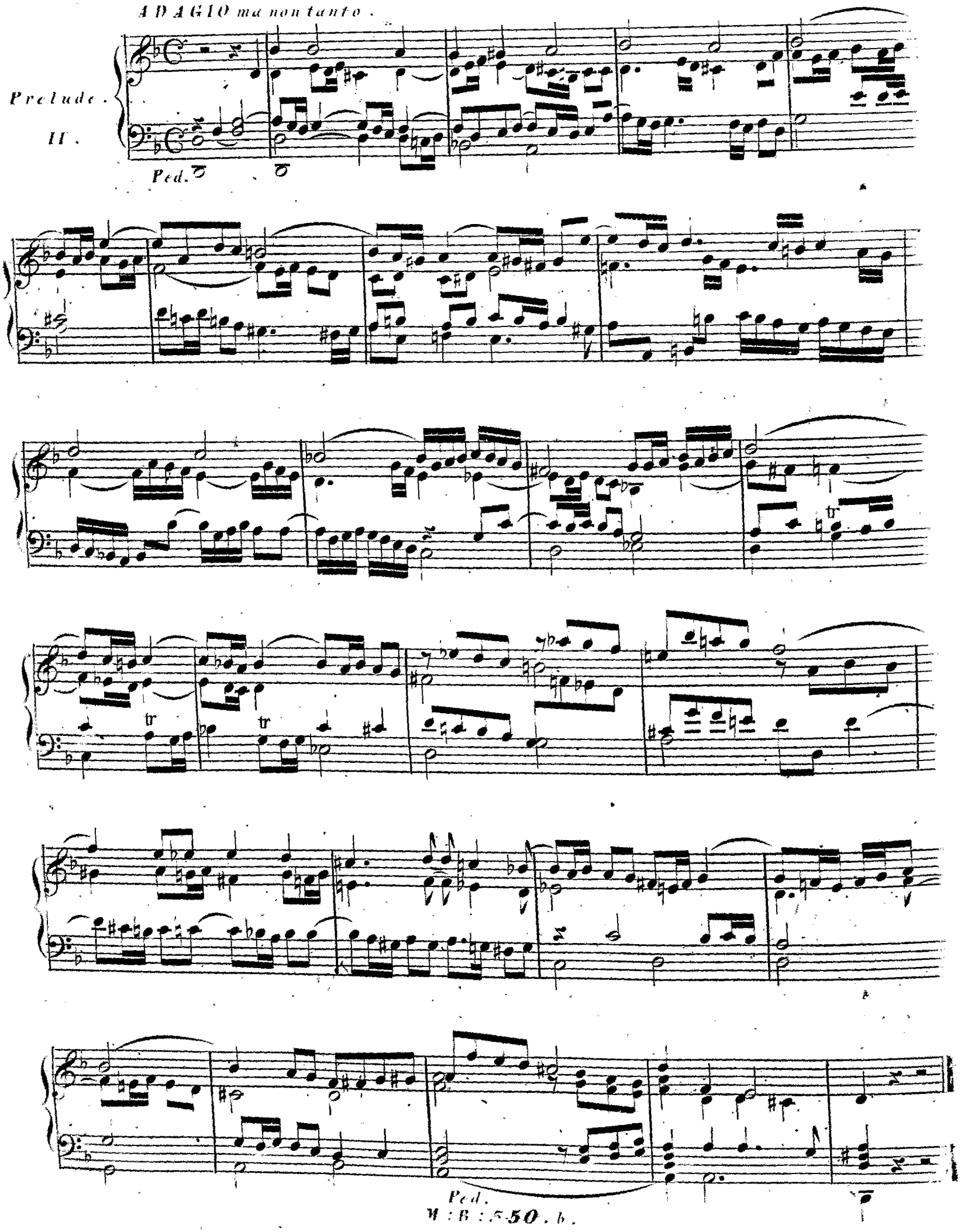

MODERATO.

von J: Seeger.

FUGA.

tr

tr

tr

Ped.

Ped.

tr

Ped.

Ped.

Ped.

Ped.

Ped.

Fine.

M : B : 550 , b .

VIVACE.

von J: Seeger.

FUGA.

Ped.

senza Ped.

Ped.

Ped.

Ped.

M:B: 550. b.

Ende der 9ten Lieferung.

ANDANTE sostenuto.

von Jos: Seeyer.

Prélude I.

Ped.

con Ped.

Ped.

M:B:550.c.
Verlag von Marco Berra in Pray.

MODERATO.

von Graun.

FUGA.

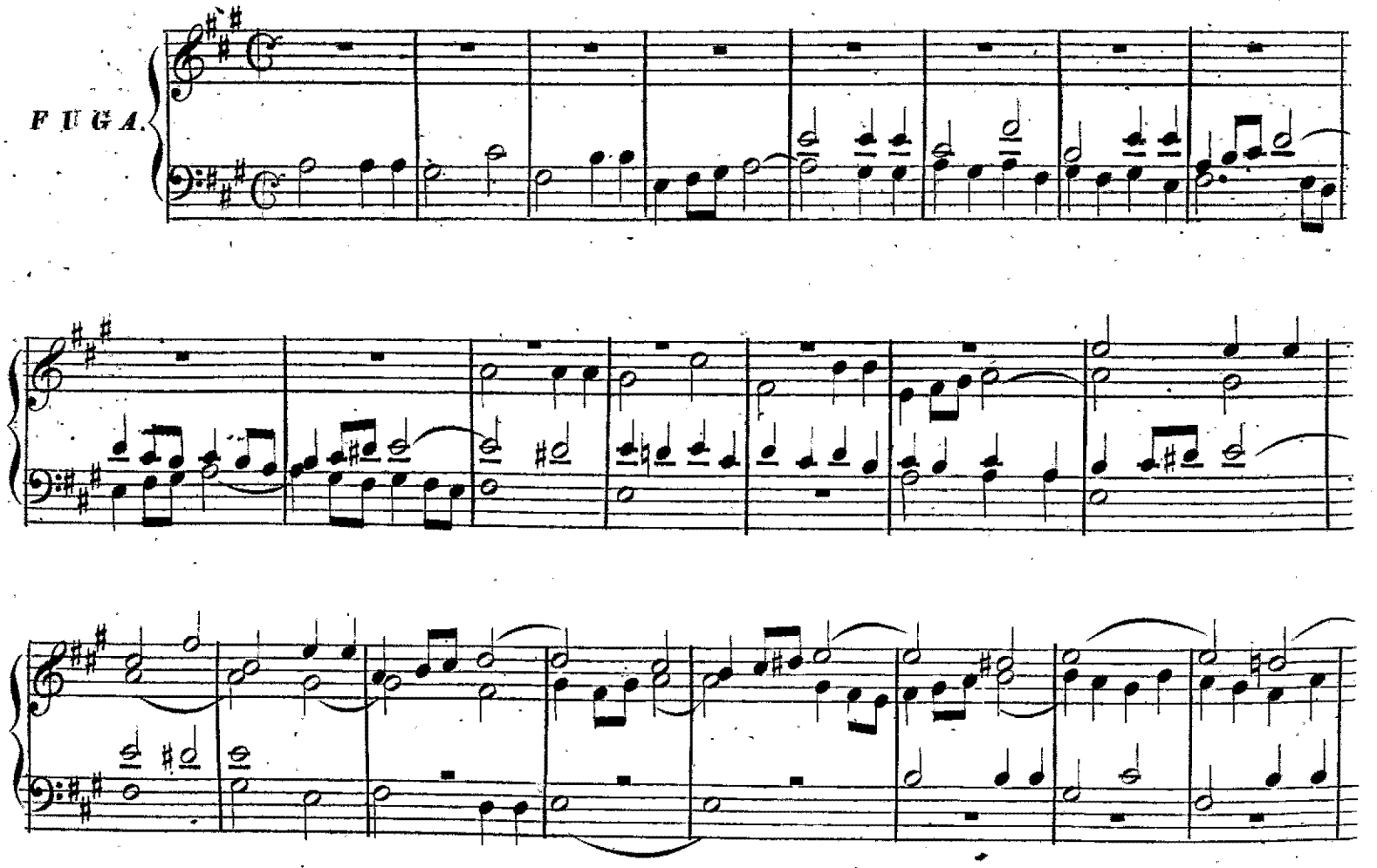

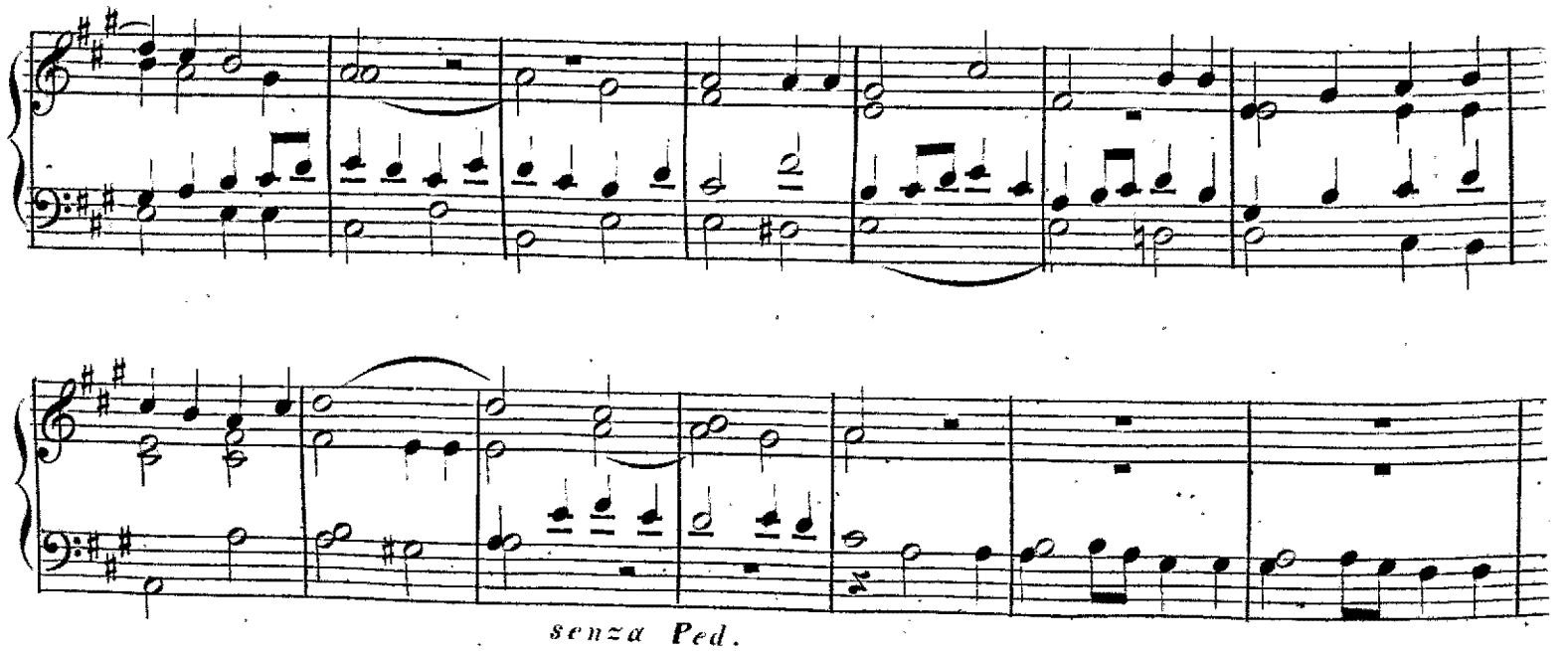

senza Ped.

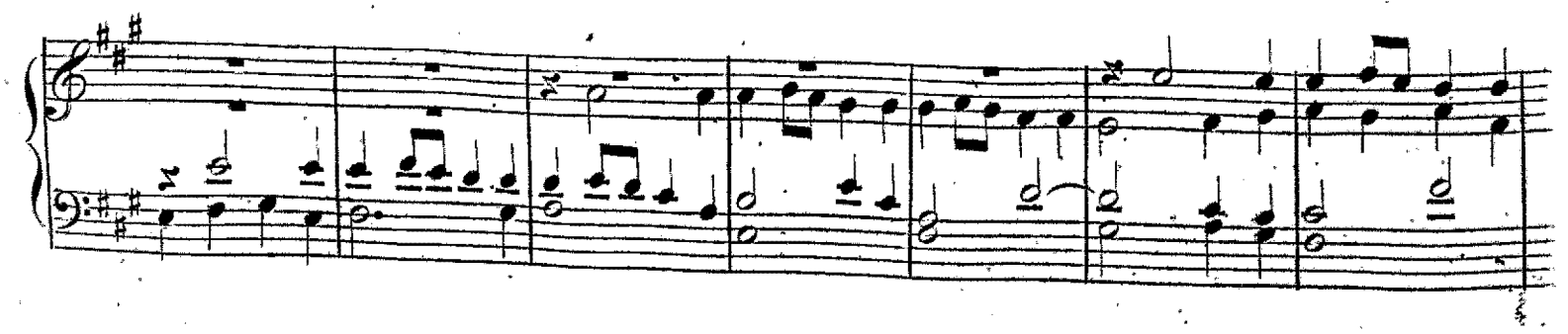

Ped.

Ped.

Ped.

Ped.

Ped.

CON MOTO.

von Seeger.

Prelude.

II.

Ped.

senza P:

Ped.

ANDANTE come Allegretto.

von F: Brixi.

Prelude.

III.

Ped.

Ped.

senz: Ped.

Ped: oblig: senza Ped: con Ped:

senza P.

con P.

senza P.

Ped.

MODERATO.

von J: Seeger.

FUGA.

Ped.

senza P.

con P.

Ped. Ped.

M: B: 550. c.

ALLEGRETTO.

von J : Seeger.

Prelude.

IV.

Ped.

senza P:

con P:

PIU VIVACE.

von J: Seeger.

FUGA.

Ped.

senza P.

tr

con P.

MAESTOSO.

von J: Seeger.

Prelude.
V.

Ped.

Ped.

Ped.

Ped.

Ped.

M: B: 550. c.

MAESTOSO.

von J: Seeger.

Prelude.

VI.

Ped.

Ped.

Ped.

senza P.

Ped.

Ped.

M: B : 550 c.

Ende der 3ten Lieferung.

MODERATO. von Seeger.

FUGA

Ped.

tr

stenzd P.

Ped.

senza P.

M: B: 550. d.
Verlag von Marco Berra in Prag.

Ped.

Ped.

Ped.

Ped.

GRAVE. con J: Seeger.

Prelude. I.

tr

Ped.

senza P. con P.

senza P.

Ped.

senza P.

Ped

Ped

VIVACE. von C. P. E. Bach.

FUGA.

Ped

Ped

senza P.

Ped.

Ped.

Ped.

M : B : 550 . d .

Andante *von Seeger.*

Prélude.

II.

Ped.

senza P.

con P.

Ped.

Ped.

Allegro non tanto. *von P.E.Bach.*

F U G A.

tr

tr

senza P.

Ped.

senza P.

Ped.

Ped.

senza P.

Ped.

Ped.

senza Ped:

con Ped:

von J.: Seeger.

LENTO.

Prelude

III.

Ped.

Andante.

Ped

Ped.

MODERATO.

von Fux.

FUGA.

Ped.

senza P:

Ped.

Ped.

Ped.

M:B:550.d.

Ende der 4ten Lieferung.

ANDANTE sostenuto.

Prelude.

Ped.

Ped.

senza Ped.

M : B : 550 . e .
Verlag von Marco Berra in Prag.

Ped. senza Ped. Ped.

senza Ped. Ped.

Ped.

Ped. Ped

MODERATO. von Brixi.

FUGA.

M : B : 550 . e .

Ped.

senza Ped. Ped.

Ped.

Ped.

Ped.

senza Ped.

Ped.

TEMPO giusto.

PRELUDE.

Ped.

senza Ped. Ped.

Ped.

Ped.

senza Ped.

Ped.

Ped.

Ped.

senza Ped.

Ped.

MODERATO.

cav. P. E. Bach.

FUGA.

senza Ped.

Ped.

senza Ped.

Ped.

senza Ped.

Ped.

senza Ped.

Ped.

Ped.

Ped.

senza Ped.

Ped.

ADAGIO.

tr

ADAGIO. von Steeger.

PRELUDE.

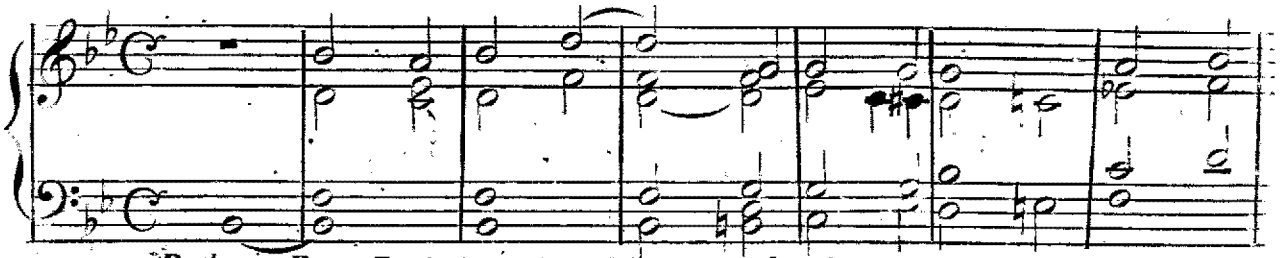

Ped. Das Pedal folgt hier durchgehends dem Manualbasse.

ANDANTE.

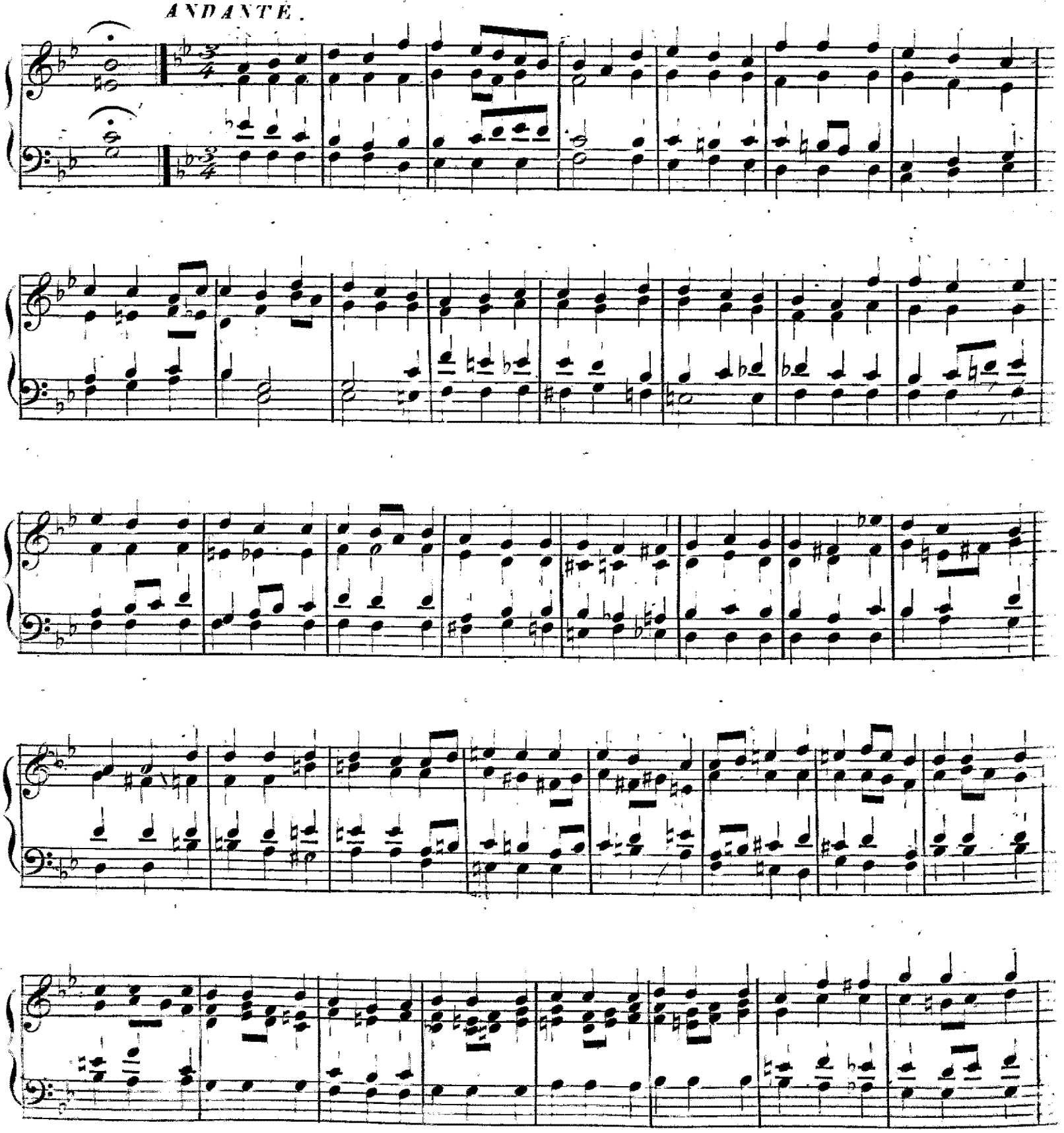

MODERATO

von Scarlatti.

FIGA.

Ped.

senza Ped:

Ped. senza Ped. Ped. senza Ped.

Ped.

tr

tr

senza Ped.

Ped.

tr

Ped.

senza Ped.

Ped.

senza Ped.

tr

Ped.

Ped.

Ped.

Ped.

M : B : 5.5 0 . c .

von Seeger.

PRELUDE

Ped

senza Ped.

Ped.

Ped.

Ped.

Ped.

tr

M : B : 550 . c .

Ende der 5ten Lieferung.

ANDANTE con moto.

PRELUDE.

senza Ped.

Ped.

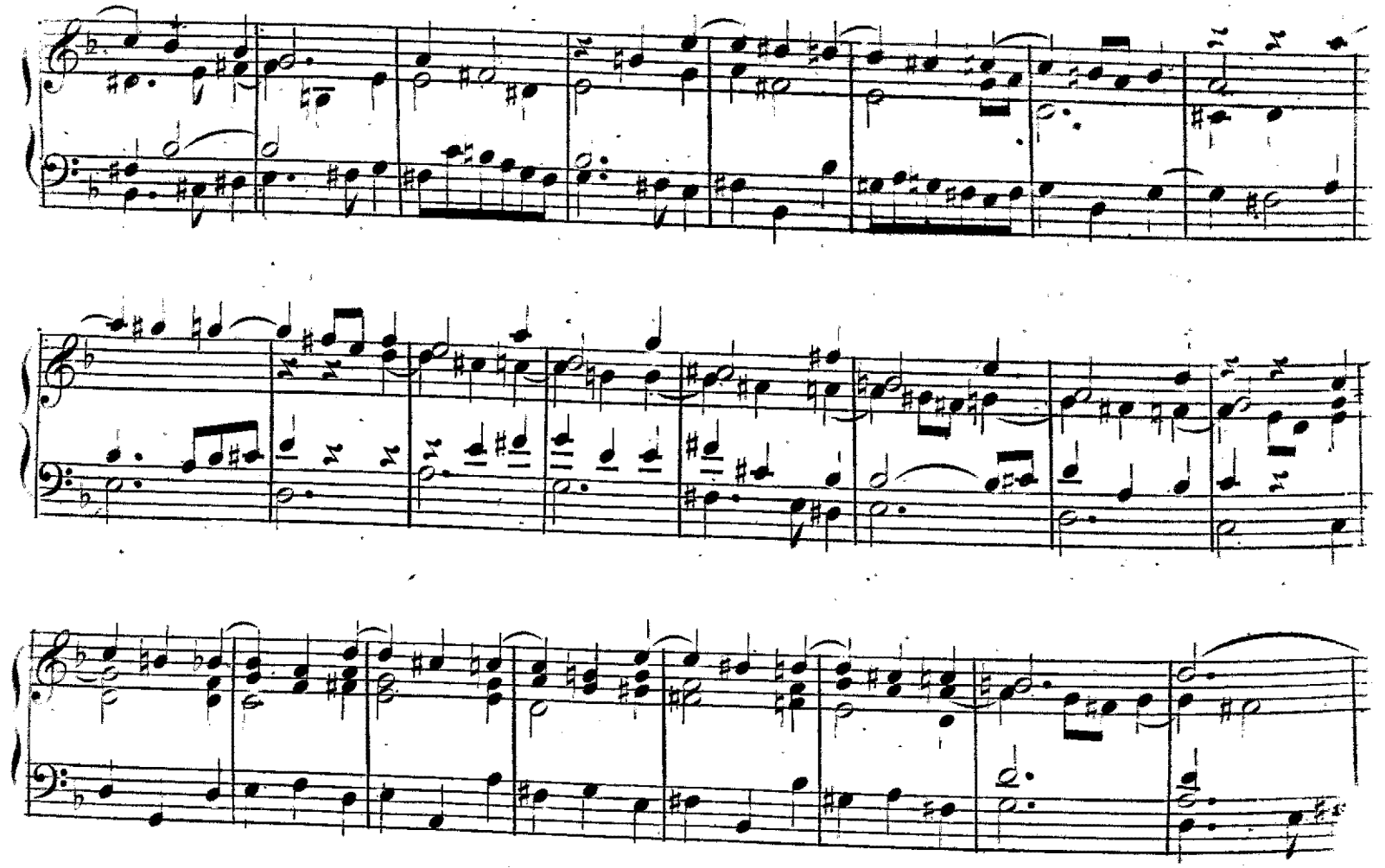

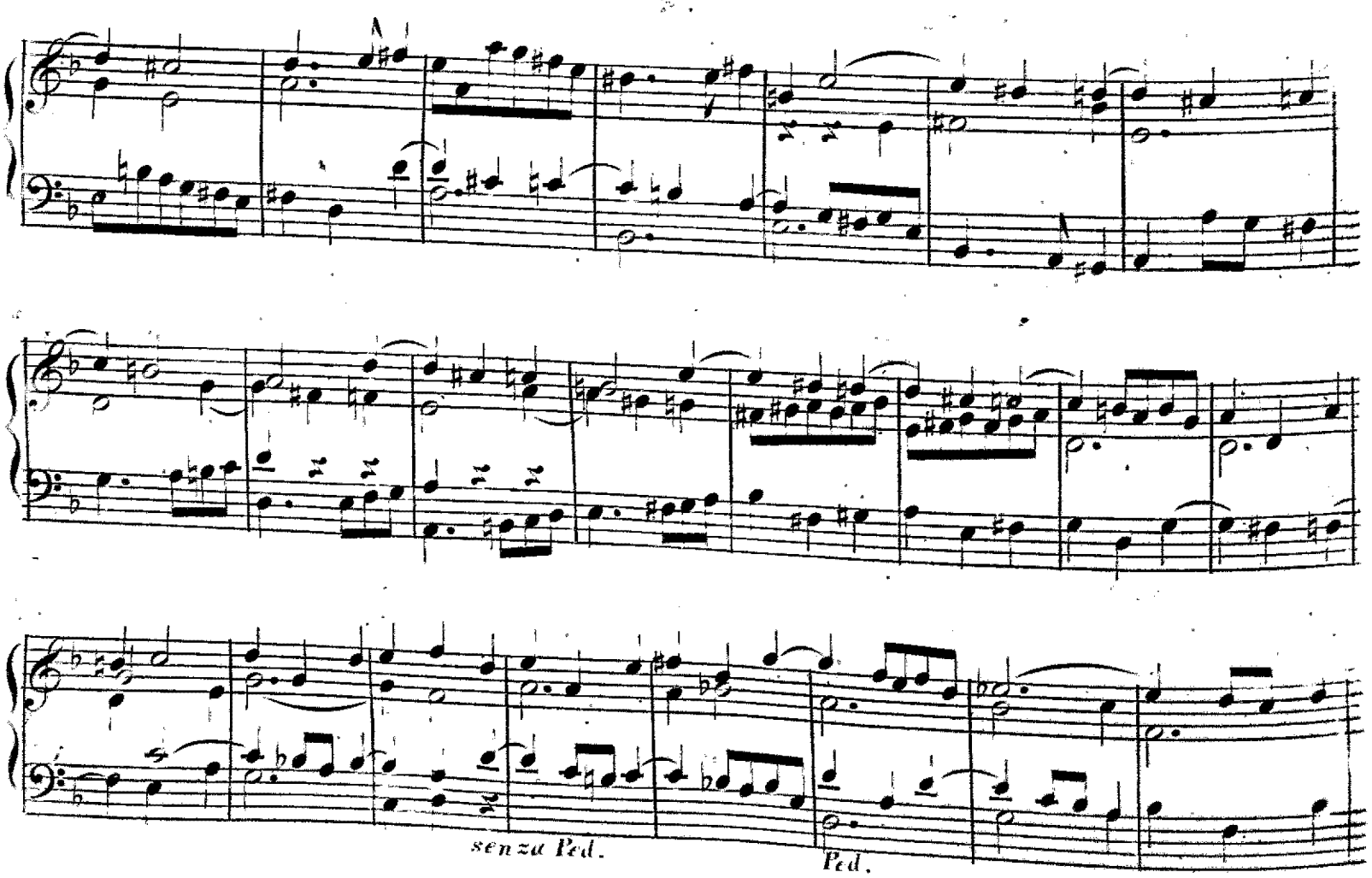

M : B : 550. f.

senza Ped.

Ped.

Ped.

MODERATO.

von Brixi.

FUGA

Ped.

senza Ped.

Ped.

senza Ped.

Ped.

sénza Ped.

Ped.

senza P.

M : B : 550 . f.

Ped.

senza Ped.

Ped.

Ped.

GRAVE.

von Seeger.

PRELUDE.

Ped.

senza Ped. Ped.

senza Ped. Ped. Ped.

Ped.

M : B : 550 f.

Ped.

ANDANTE.

von Seeger.

PRELUDE.

Ped.

senza Ped.

Ped.

senza Ped.

Ped.

M:B:550 .f.

senza Ped.

Ped.

Ped.

senza Ped.

Ped.

Ped.

senza Ped.

Ped.

Ped.

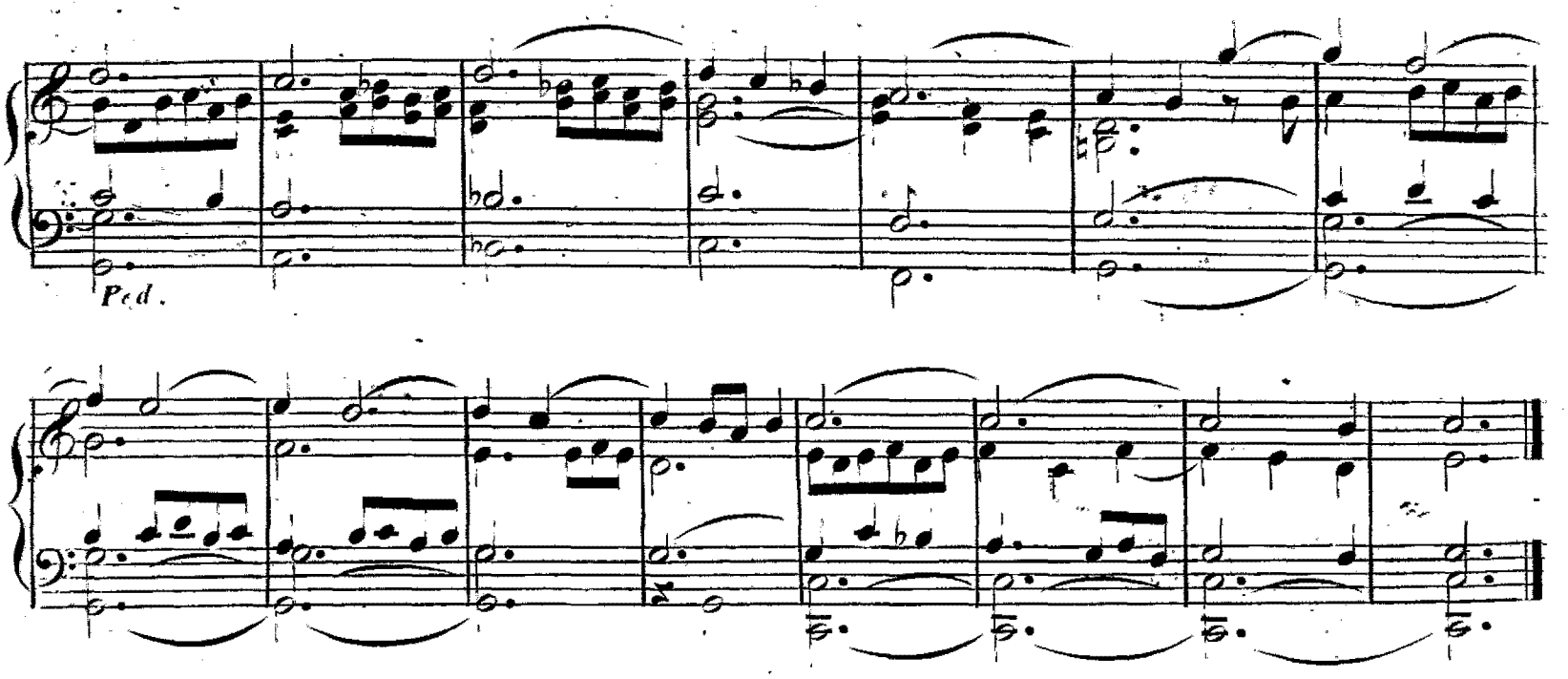

Anmerkung zur folgenden Fuge.

Diese eben so kühn angelegte als meisterhaft geführte Fuge schrieb Seeger in der drangvollen Periode der Belagerung Prags von den Preussen im Jahre 1757. Das klagende Subject in allen kontrapunktischen Wendungen von dem grossen Meister so kunstvoll behandelt, versetzt das Gemüth in die Stimmung der damaligen sturmbewegten Zeit.

MODERATO. *von Jos. Seeger.*

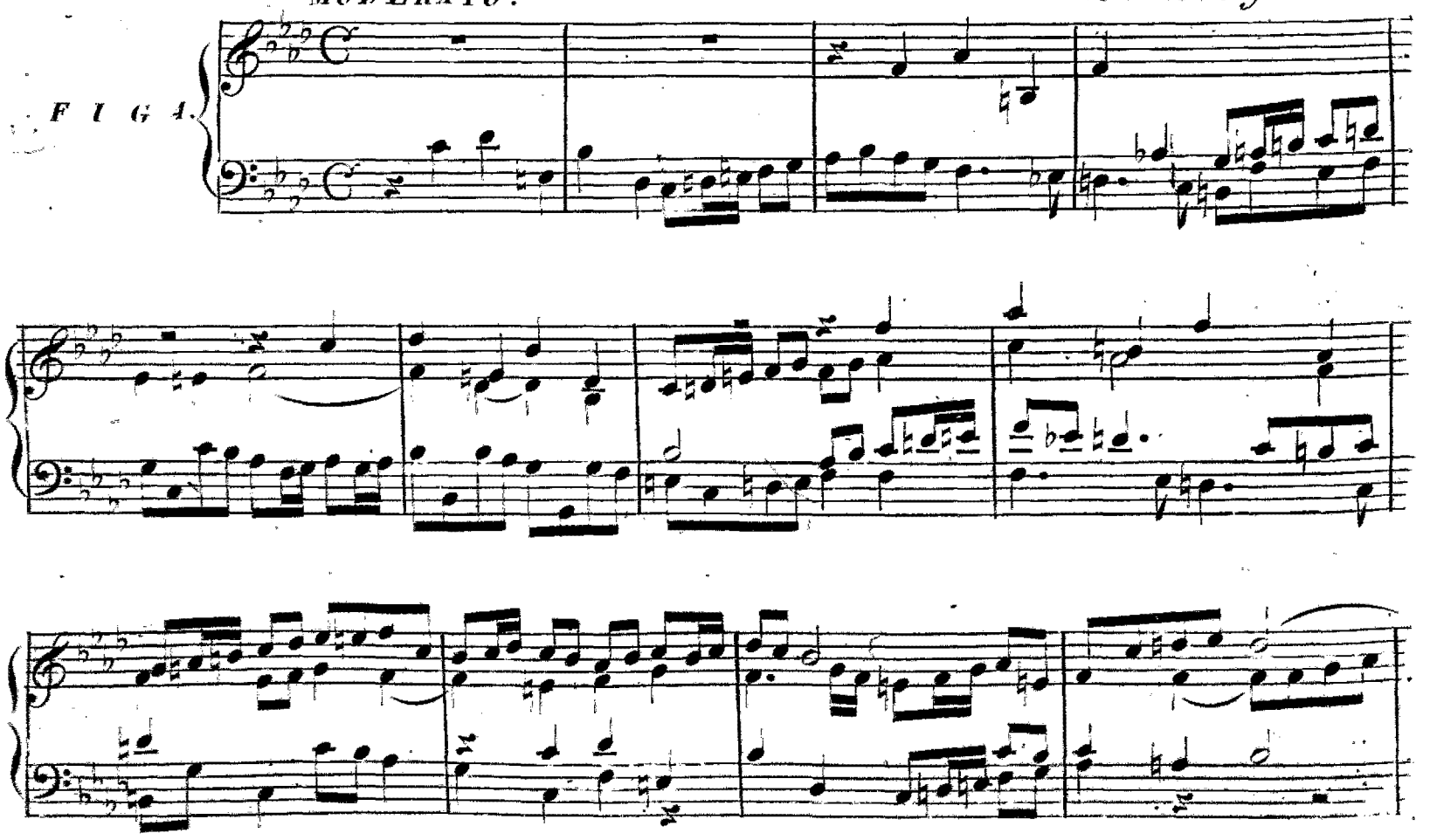

M : B : 550 : f .

Ped.

Ped.

senza Ped.

Ped.

Ped.

senza Ped.

Ped.

senza Ped.

Ped.

MODERATO.

von Seeger.

PRELUDE.

Ped.

senza Ped.

Ped.

Ped.

Ped.

CON MOTO.

von Haendel.

FUGA.

Ped.

M : B : 550 . f.

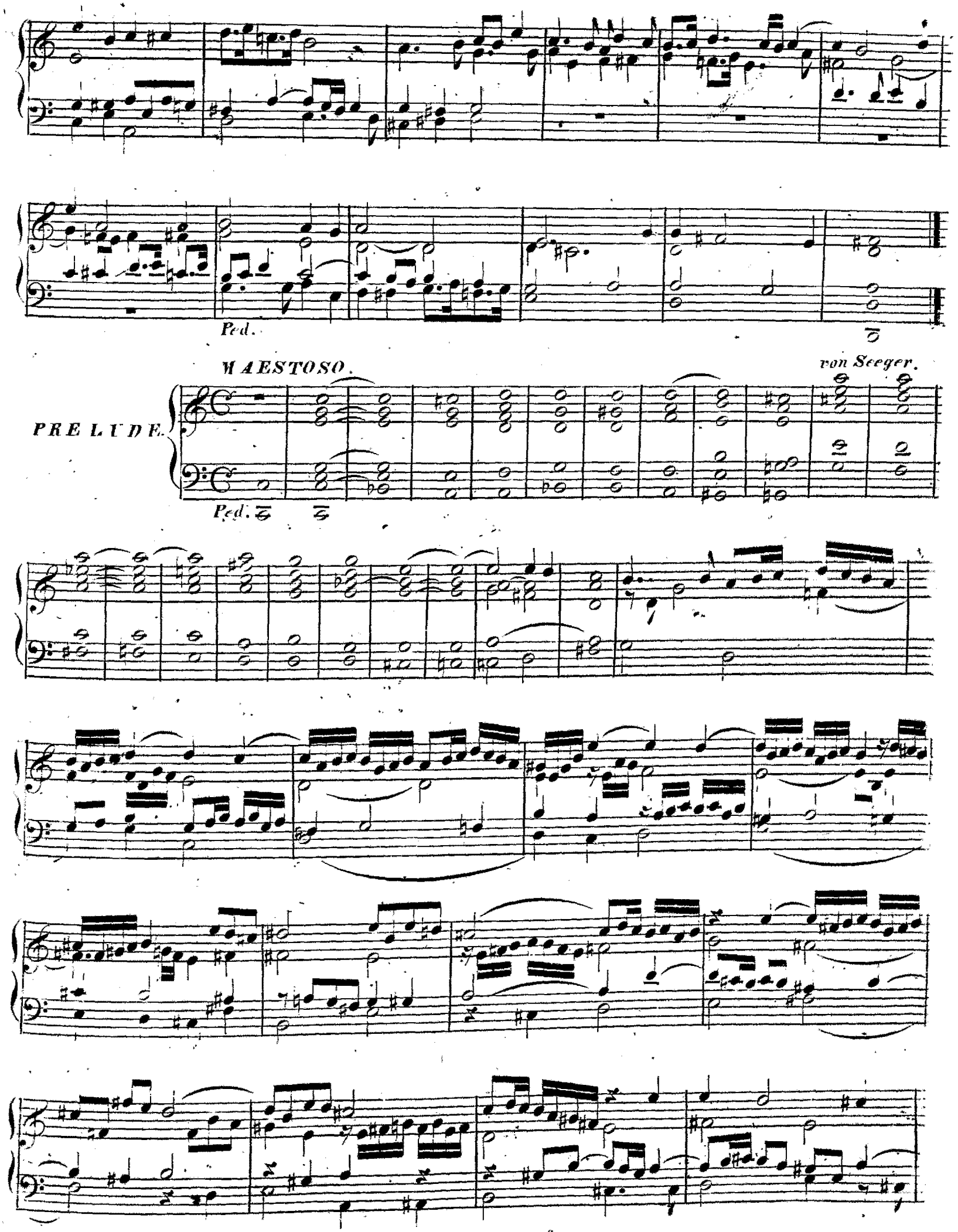
Ped.
MAESTOSO.
von Seeger.
PRELUDE.
Ped.

Ped.

Ped. senza P:

Ped.

senza P:

Ped.

senza P:

Ped.

M : B : 550 . f.

Ende der 6ten Lieferung des 1ten Bandes.