

1er

# QUATUOR

Mi-Mineur

E Moll

pour

deux Violons Alto et Violoncelle

composé et dédié

à son ami Monsieur de Rémusat

par

## H. VIEUXTEMPS.

Oeuvre 44.

Pr. 2 2/3 sh.

Propriété pour tous les pays

LEIPSIC,  
Felixstrasse 2.

J. SCHUBERTH & C<sup>o</sup>

NEW-YORK,  
820 Broadway.

# 1<sup>or</sup> QUATUOR.

Mi-Mineur. | E Moll.

## Violino I.

H. Vieuxtemps, Op. 44.

Allegro con brio.

Violino I.

8

*espress.*

*p* *cresc. sf*

*rit.* *a tempo*

*psf* *psf*

*poco cresc.*

*mf* *cresc.*

*pp*

*cresc.* *mf sf*

*f* *sf* *sf* *f* *sf* *sf*

*f sostenuto*

*mf* *p* *f*

*dim.* *sempre p*

# Violino I.

Violino I.

# Violino I.

Adagio molto espressivo.

*p*

*cresc.*

*pp* *pp*

*f* *dim.* *p*

*sf* *sf*

*dim.*

*sul la* *p* *p sosten.*

*p* *cresc.*

*dim.* *sul sol rit.* *a tempo* *cresc.*

*f*

*p* *p* *poco cresc.* *p*

*cresc.* *f* *dim.* *p*

*sempre dimin.*

Violino I.

**Violino I.**  
**SCHERZO.**

Vivace.

*p leggero*

Violino I.

Violino I.

Scherzo.

Violino I.

*sf* *cresc.* *f* *dim.* *p* *pp* *sempre dim.* *Poco meno.* *out G* *accel. poco a poco sin' al Fine* *dimin.* *pp* *cresc.* *f*

# Violino I.

## FINALE.

Allegro.

Violino I.

*cresc. poco a poco*  
*f* *f*  
*dim.* *p* *con grazia* *più pp*  
*p* *cresc.* *f*  
*ff*  
*pp*  
*p*  
*sf sf* *dim. p* *p*  
*p* *f* *mf* *f* *mf* *f*  
*p* *cresc.*  
*mf* *cresc.*  
*ff*  
*dim.*  
*f* *dim.* *1*

Violino I.

Violino I.

# 1<sup>er</sup> QUATUOR.

Mi-Mineur | E Moll.

## Violino II.

H. Vieuxtemps, Op. 44.

Allegro con brio.

Violino II.

*rit. a tempo*  
*p* *p* *mf* *p* *marcato*  
*p* *mf* *p* *poco cresc.*  
*mf*  
*cresc.* *pp*  
*mf*  
*f* *f* *mf* *f* *f sostenuto*  
*p* *mf* *p*  
*dim.* *mf* *p* *sempre p*  
*p* *cresc.* *ff*  
*p* *cresc.* *sf*

Violino II.

Violino II.

Adagio molto espress.

Violino II.

1

*p*

*pp*

*pp*

*p*

*dim. p*

*cresc. f*

*pp*

*p*

*p*

*sostenuto*

*p*

*a tempo*

*cresc.*

*dim.*

*pp rit. p*

*cresc.*

*f*

*canto*

*p sostenuto*

*f*

*p*

*f*

*p*

*f*

*cresc.*

*p*

*p*

*cresc.*

*cresc.*

*f*

*f*

*1*

*dim. p*

*dim.*

Violino II.

*p*

*p*

*dim.*

*p*

*pp*

*p*

*cresc.*

*sf*

*pp*

*cresc.*

*sf*

*mf*

*f*

*f*

*sempre f*

*p*

*1*

*p*

*f*

*1*

*dim.*

*p*

*pp*

*p*

*pp*

Violino II.  
SCHERZO.

Vivace.

*p* leggiero

Violino II.

*f f f dim.*  
*p*  
*2 mp*  
*4 1 p 1 2*  
*pp f*

TRIO.

*Poco meno mosso. sul G.*

*f*  
*pp*  
*p*  
*mf*  
*p*  
*mf*  
*mf ben legato*  
*pp*  
*mf*  
*p*  
*stringendo sin al.*

# Violino II.

## Scherzo.

*p* *leggiero*

*f* *p*

*f* *f* *f* *f* *pp*

*p* *f* *f* *f* *f*

*f*

*f* *f* *f* *f* *dim.* *p*

*p* *sf* *sf*

*sf* *sf* *sf*

*sf* *sf* *cresc.* *f* *f*

*dimin.* *sf* *sf* *sf* *p*

Violino II.

2 3

*pp*

*cresc.* *f* *f* *p* *cresc.* *f* *f* *f* *f*

*dim.* *p*

*sempre dim.* *p* *p*

*pp* *f*

*Poco meno.* *p*

*dimin.* *p*

*accelerando poco a poco* *pp*

*sin al Fine.* *cresc.* *f*

# Violino II.

## Finale.

Allegro.

Violino II.

pp *cresc. poco a poco* *f* *f*

*pp*

*pp* *p* *cresc.*

*f* *ff*

*p* *sf* *sf* *dimin.* *p*

*pp*

*p* *p*

*mf* *mf*

*sf* *sf* *p* *sf*

*sf* *cresc.* *sf*

Violino II.

mf

cresc.

sf

forza

dim.

f

dimin.

f

f

p

mf

mf

p

1

2

ben legato

f

f

f

f

p

cresc.

mf

p

mf

f

1

4

p

mf

sf

pp

cresc.

f

f

f

p

canto

1

Violino II.

Adagio. Tempo I.

*p* *cresc.* *f* *pp* *pp* *p* *p* *sf* *p marcato* *sf* *p cresc.* *cresc.* *p* *f* *forza* *ff* *f* *mf* *p* *cresc.* *cresc.* *f* *f* *f* *f* *f* *poco a poco acceler.* *f sempre stringendo*

# QUATUOR.

Mi-Mineur. | E Moll.

Viola.

H. Vieuxtemps, Op. 44.

Allegro con brio.

Viola.

*sostenuto* *p*

*rit.* *a tempo* *p* *pp*

*poco cresc.*

*sf* *sf* *p* *pp*

*mf*

*f*

*dimin.* *p*

*p* *cresc.*

*p*

*cresc.* *sf*

Viola.

- Staff 1: *pp* (pianissimo), *sempre pp* (always pianissimo). Includes fingerings *2 2 b 2 2 2 b 2*.
- Staff 2: *poco a poco cresc.* (poco a poco crescendo).
- Staff 3: *f* (forte).
- Staff 4: *f* (forte).
- Staff 5: *ff* (fortissimo).
- Staff 6: *p* (piano).
- Staff 7: *p* (piano).
- Staff 8: *p* (piano).
- Staff 9: *p* (piano).
- Staff 10: *p* (piano), *f* (forte), *p* (piano), *cresc.* (crescendo).

# Viola.

*cresc. f* *pp* *pp*

*p*

*p*

*p sf p sf*

*cresc. f* *p*

*p* *poco a poco cresc.* *sempre cresc.*

*f* *mf energico*

*ff sf*

Viola.

Adagio molto espress.

Viola.

- Staff 1: *dim.*, *p*, *dim.*, *pp*, *5*
- Staff 2: *p*, *dim.*
- Staff 3: *p*, *pp*, *dim.*, *1*
- Staff 4: *cresc.*, *sf*, *p*, *3*
- Staff 5: *bresc.*, *mf*, *sf*, *f*, *f*, *f*
- Staff 6: *sempre f*
- Staff 7: *sempre f*
- Staff 8: *sempre f*
- Staff 9: *sempre f*, *1*, *p*
- Staff 10: *p*
- Staff 11: *f*
- Staff 12: *dim.*
- Staff 13: *1*, *p*, *pp*, *pp*

Viola.

Scherzo.

Vivace.

Viola.

**Trio.** Poco meno mosso.

Scherzo.

Viola.

Viola.

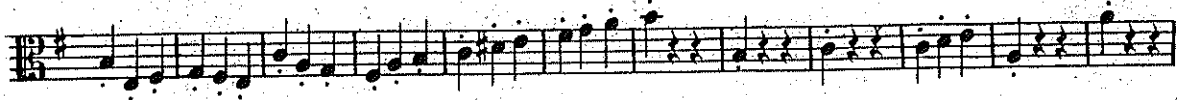

Poco meno

# Viola . FINALE .

Allegro

*f* *1 p* *sf sf p*  
*sf sf p pp sf sf p*  
*sf sf sfz cresc.*  
*9 sf sf p*  
*sf p sf sf pp sf*  
*sf sf f sf sf*  
*sf sf sf p marcato 3*  
*p sf p*  
*2 p sf p 1 p*  
*sf p p p 1*  
*p sf p sf pp p marcato*  
*cresc poco a poco f sf sf sf*

Viola.

1

*pp* *pp* *p* *p*

*cresc* *f* *f*

2

*pp* *p*

7

*pp* *p*

*f* *sf* *sf*

*p* *p*

*cresc.* *mf*

3

*f marcato*

3

*ff*

Viola.

*forza.*  
*f ff 40 f*

*cresc.* *dimin. poco a poco.*  
*mf p f*

*ben legato.*  
*p sf sf sf p*

*2 1*  
*sf sf f*

*1 4*  
*sf p mf*

*2*  
*pp*

*cresc. sf cresc. sf sf f*

*p sf p*

*Adagio. Tempo I*  
*p sf p*

Viola.

*cresc.*

*f* *sf* *f* *sf* *pp*

2

1

*p* *p* *p*

3

*sf* *p* *mf* *mf*

3

*cresc.* *f* *forza*

4

*f* *f* *f* *f*

*cresc.*

*f* *f* *f* *f*

2

*poco a poco accelerando* *f* *sempre stringendo*

2

1<sup>er</sup>  
**QUATUOR.**

Mi-Mineur. | E Moll.

**Violoncello.**

Allegro con brio.

H. Vieuxtemps Op. 44.

*ff* *sf* *sf* *p* *f* *p* *cresc.* *sf sf f* *pp* *p canto* *cresc. p* *forzu* *sostenuto* *p*

Violoncello.

*rit. a tempo marcato*

*p*

*poco cresc.*

*cresc.*

*sf sf sf sf*

*308 -*

*tenuto*

*p* *mf*

*dimin.*

*f*

*p*

*cresc.*

*p* *cresc.* *sf*

# Violoncello.

Violoncello.

# Violoncello.

Adagio molto espress.

Violoncello.

Violoncello.

Scherzo.

Vivace.

Violoncello.

5 6 7 8 9 10 11

5 6 7 8 9 10 11

*sf sf sf sf sf sf sf*

*dimin.*

*p p*

*sf p pp*

*pp f*

1 1

This section contains seven staves of music for the cello. The first staff is marked with measures 5 through 11 and features a series of sixteenth-note patterns with a forte (*sf*) dynamic. The second staff begins with a *dimin.* (diminuendo) marking and includes a first ending bracket. The third staff continues the melodic line with dynamics ranging from *sf* to *pp*. The fourth staff features a first ending bracket and dynamics of *pp* and *f*.

Trio. Poco meno mosso.

*f*

*pp*

*p p canto*

*mf*

*p f f*

*pp*

1 2 3 4 5 6 7 8 9 10 11

*stringendo sin al*

*f*

This section contains ten staves of music for the Trio. It begins with a forte (*f*) dynamic. The second staff is marked *pp*. The third staff includes a *p canto* marking. The fourth staff is marked *mf*. The fifth staff features dynamics of *p*, *f*, and *f*. The sixth staff is marked *pp*. The seventh staff is a vocal line. The eighth staff is a vocal line. The ninth staff is a vocal line. The tenth staff is a vocal line with a *stringendo sin al* marking and a final *f* dynamic.

Violoncello.

Scherzo.

# Violoncello.

## Poco meno.

# Violoncello.

## FINALE.

Allegro.

- Staff 2:** Features fortissimo (*sf*), piano (*p*), and pianissimo (*pp*) dynamics.
- Staff 3:** Includes fortissimo (*sf*), piano (*p*), and piano fortissimo (*psf*) dynamics, with a 'cresc.' (crescendo) marking.
- Staff 4:** Starts with fortissimo (*sf*) and piano (*p*), followed by fortissimo (*sf*) and piano (*p*).
- Staff 5:** Continues with fortissimo (*sf*) and piano (*p*) dynamics.
- Staff 6:** Features fortissimo (*sf*) and piano (*p*) dynamics.
- Staff 7:** Includes fortissimo (*sf*) and piano (*p*) dynamics.
- Staff 8:** Starts with fortissimo (*sf*) and piano (*p*), followed by fortissimo (*sf*) and piano (*p*).
- Staff 9:** Features fortissimo (*sf*) and piano (*p*) dynamics.
- Staff 10:** Includes fortissimo (*sf*) and piano (*p*) dynamics.
- Staff 11:** Starts with piano (*p*) and fortissimo (*f*), followed by piano (*p*) and fortissimo (*f*).
- Staff 12:** Features piano (*p*) and fortissimo (*f*) dynamics, with a 'lento' marking.
- Staff 13:** Includes piano (*p*) and fortissimo (*f*) dynamics, with a 'cresc.' marking.

Violoncello.

1 2 3 4 5 6 *cresc.* 7 8 *f*

*p* *f*

*f*

*pp*

1 *p* *pp*

*p* *marcato* *p*

*sf sf sf sf sf sf*

*f f f f mf*

*sf sf marcato cresc. cresc. f*

*mf*

*marcato f*

Violoncello.

ff  
 dimin.  
 sf  
 dimin. p  
 cresc.  
 f  
 dimin. poco.  
 a poco  
 p  
 1 2 3 4 5 6 7 8 9 10  
 p  
 7  
 mf Sul C  
 cresc.  
 f  
 sf p mf sf  
 pp  
 cresc.  
 cresc.  
 sf  
 2 p 3 p

Violoncello.

espress. *f* Canto

*p* Adagio. Tempo. *cresc.*

*f* *f* *sf* *f* *pp*

*p* *sf* *sf* *crescendo poco a*

*poco* *mf* *cresc.* *f* *forza* *f*

*cresc.* *cresc.*

*poco a poco acceler sempre* *stringendo*