AUGENER'S EDITION

No. 7970

VIOTTI

CONCERTO

in A minor. No. 22

E. SAURET

VIOLIN & PIANO

MADE AND PRINTED IN ENGLAND

CELEBRATED

VIOLIN CONCERTOS

WITH

PIANOFORTE ACCOMPANIMENT

Edn. No.			
7940	BACH	Concerto in A minor	(Sauret)
7941	BACH	Concerto in E	(Sauret)
7942	BACH	Double Concerto in D minor	(Sauret)
7944	BACH	Concerto in D minor	(Sauret)
7938	BACH	Concerto in G minor	(David)
7945	BEETHOVEN ...	Concerto. Op. 61	(Sauret)
7946	BERIOT, C. de ...	Concerto No. 1. Op. 16	(Sauret)
7947	BERIOT, C. de ...	Concerto No. 5. Op. 55	(Sauret)
7948	BERIOT, C. de ...	Concerto No. 7. Op. 76	(Sauret)
7949	BERIOT, C. de ...	Concerto No. 9. Op. 104	(Sauret)
7950	KREUTZER ...	Concerto No. 13 in D	(Sauret)
7954	KREUTZER ...	Concerto No. 18 in E minor	(F. Ries)
7951	KREUTZER ...	Concerto No. 19 in D minor	(Sauret)
7955	MENDELSSOHN	Concerto. Op. 64	(Sauret)
7956	MOZART ...	Concerto in E flat (K 268)	(Sauret)
7957	MOZART ...	Concerto in D (K 218)	(Sauret)
7958	MOZART ...	Concerto in A (K 219)	(Sauret)
7952	NARDINI ...	Concerto in E minor	(Sauret)
7953	PAGANINI ...	Concerto No. 1 in D. Op. 6	(Sauret)
7959	RODE	Concerto No. 6 in B flat	(Sauret)
7960	RODE	Concerto No. 7 in A minor. Op. 9 ...	(Sauret)
7961	RODE	Concerto No. 8 in E minor. Op. 13 ...	(Sauret)
7963	SPOHR	Concerto No. 8 Scena Cantante, Op. 47	(Wessely)
7964	SPOHR	Concerto No. 9 in D minor. Op. 55 ...	(Sauret)
7967	TSCHAIKOWSKY	Concerto. Op. 35	(Sauret)
11758	VIEUXTEMPS ...	Concerto No. 2 in F sharp minor. Op. 19	(Sauret)
11754	VIEUXTEMPS ...	Concerto No. 3 in A. Op. 25	(Auer)
11755	VIEUXTEMPS ...	Concerto No. 4 in D minor. Op. 31 ...	(Auer)
7970	VIOTTI	Concerto No. 22 in A minor	(Sauret)
7971	VIOTTI	Concerto No. 23 in G	(Sauret)
7972	VIOTTI	Concerto No. 24 in B minor	(Sauret)

AUGENER Ltd.
18 GREAT MARLBOROUGH STREET,
LONDON, W. 1.

Edited and the Cadenza composed by Emile Sauret.

CONCERTO Nº 22

Moderato

J. B. Viotti

Tutti

PIANO

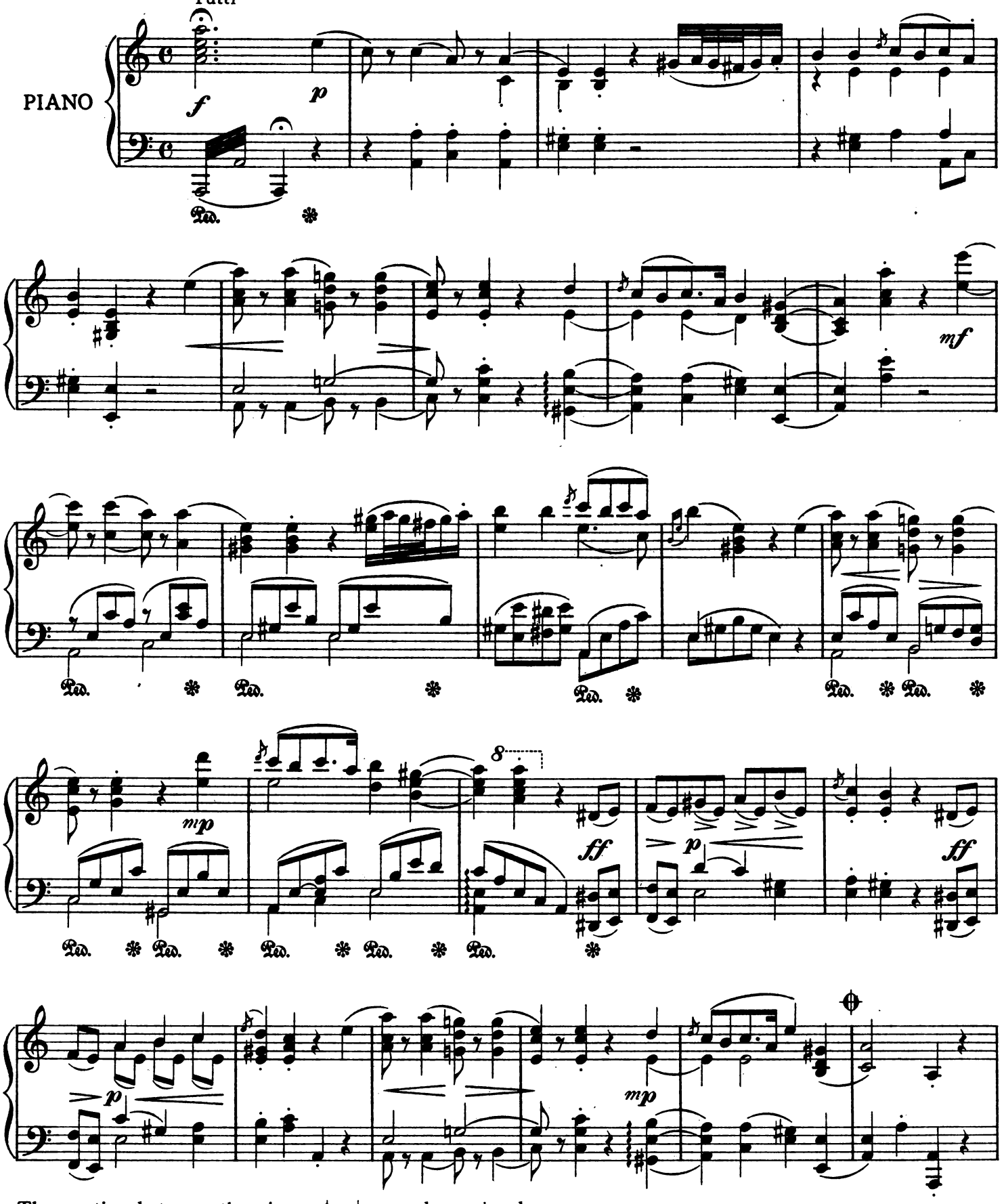

The portion between the signs ⊕ ⊕ may be omitted.

Copyright 1917, by Augener Ltd

Augener's Edition

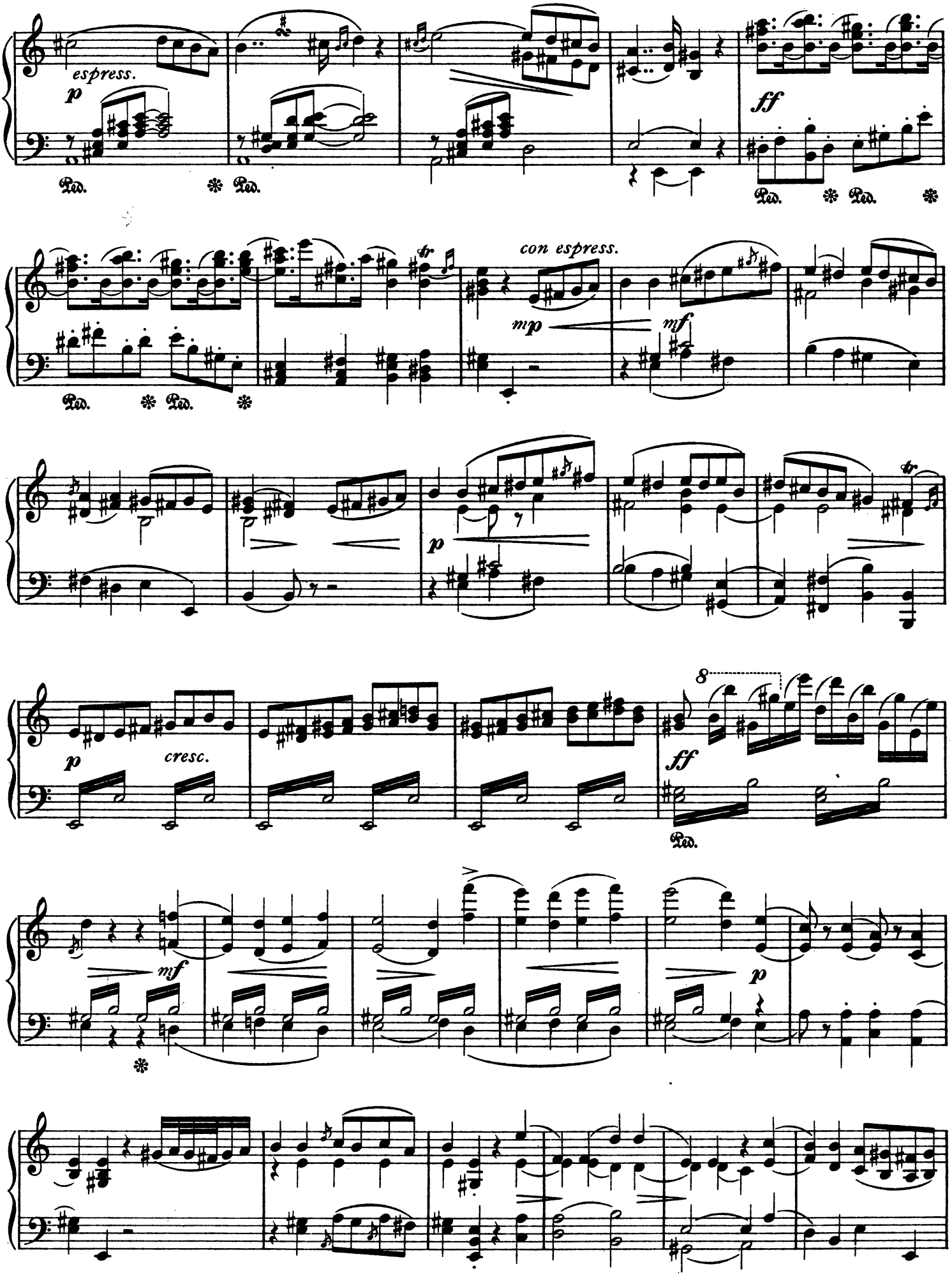
espress.
p
Ped.
ff
con espress.
mp
mf
tr
cresc.
8

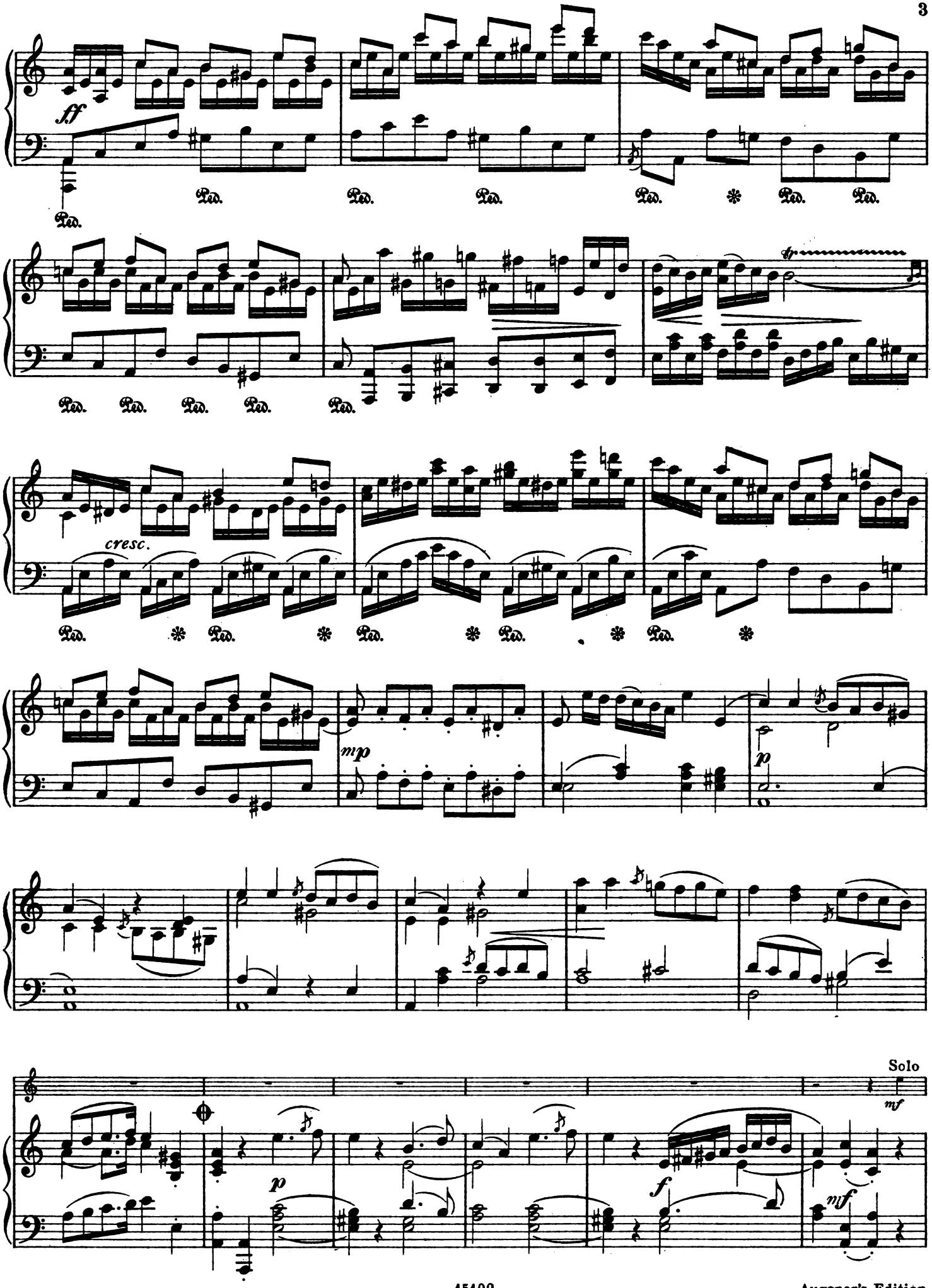
ff
Ped.
cresc.
mp
p
Solo
mf
f
mf

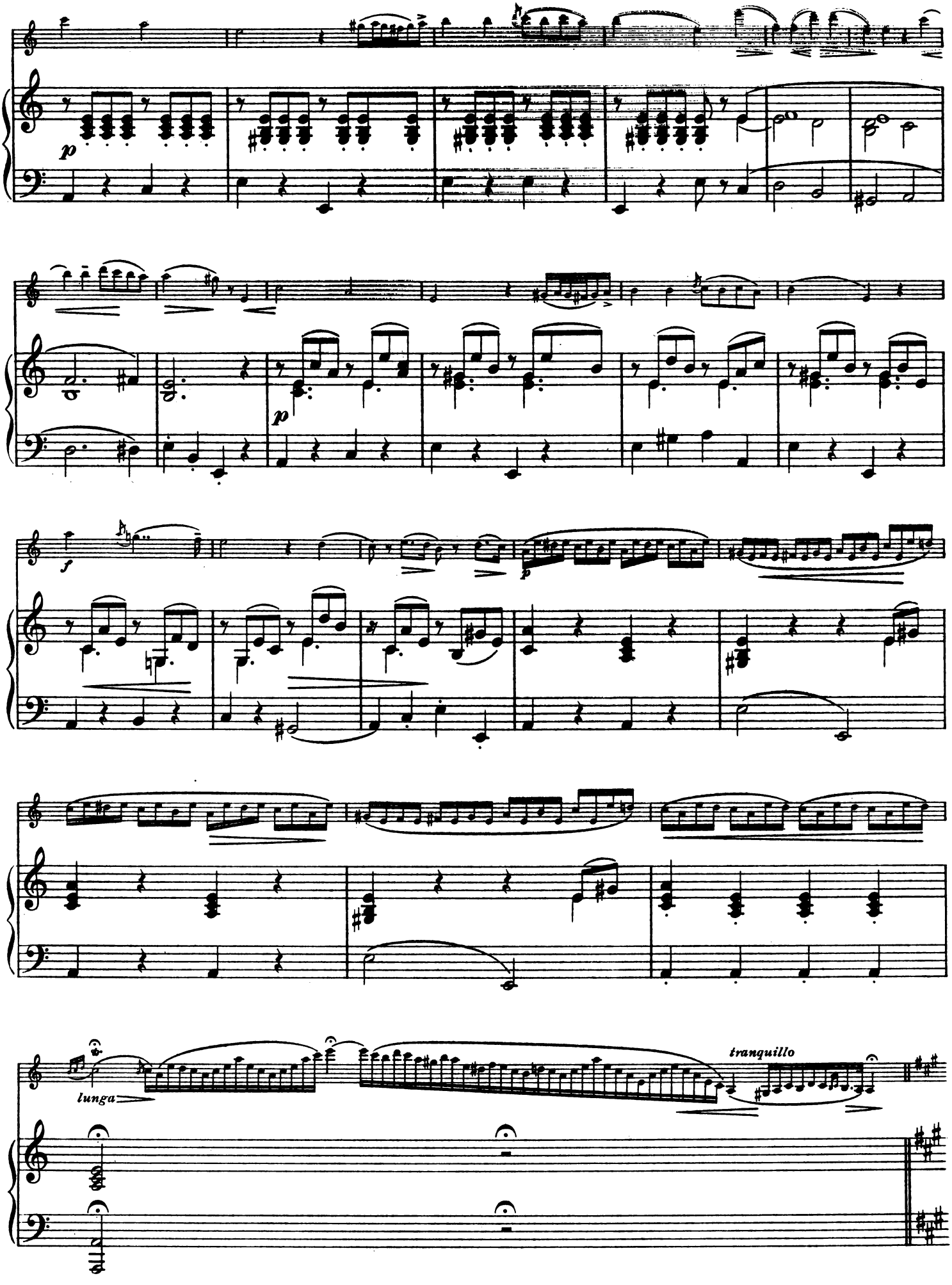
p
p
f
p
lunga
tranquillo

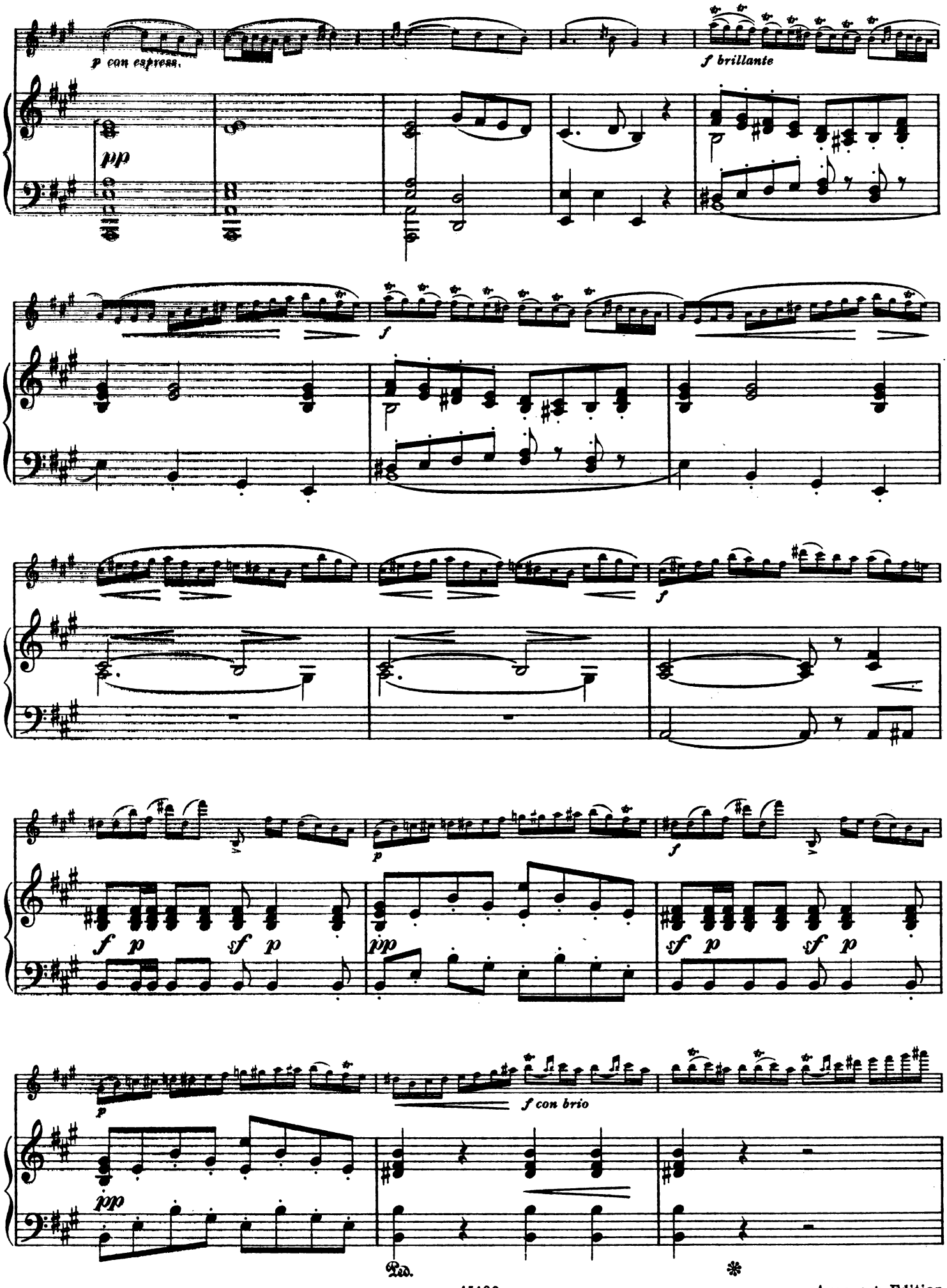
p con espress.
f brillante
pp
f
f
p
f
f p
sf p
pp
sf p
sf p
p
f con brio
pp
Ped.
*

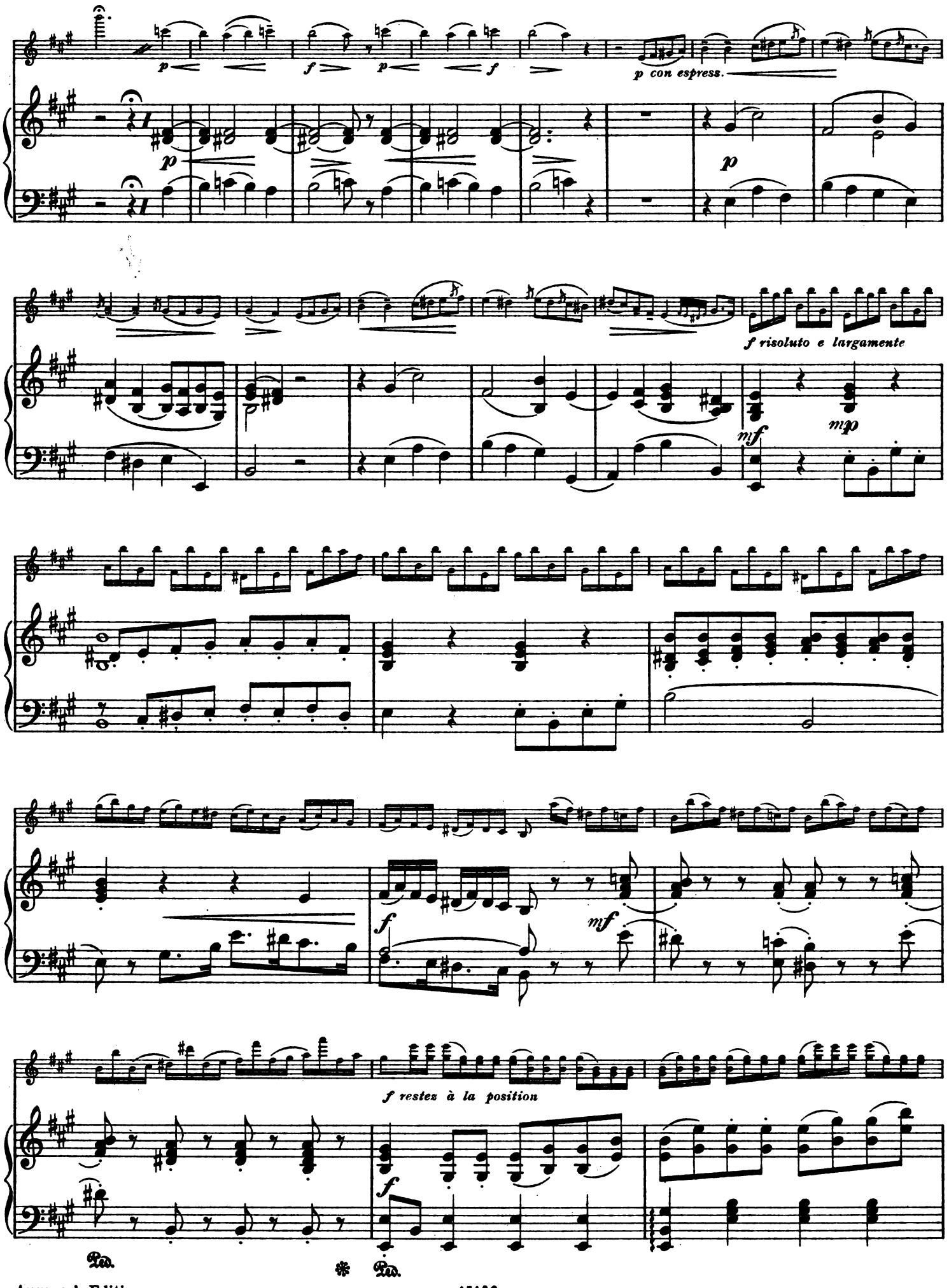
p
f
p
f
p con espress.
p
f risoluto e largamente
mf
mpp
f
mf
f restez à la position
f
Ped.
Ped.

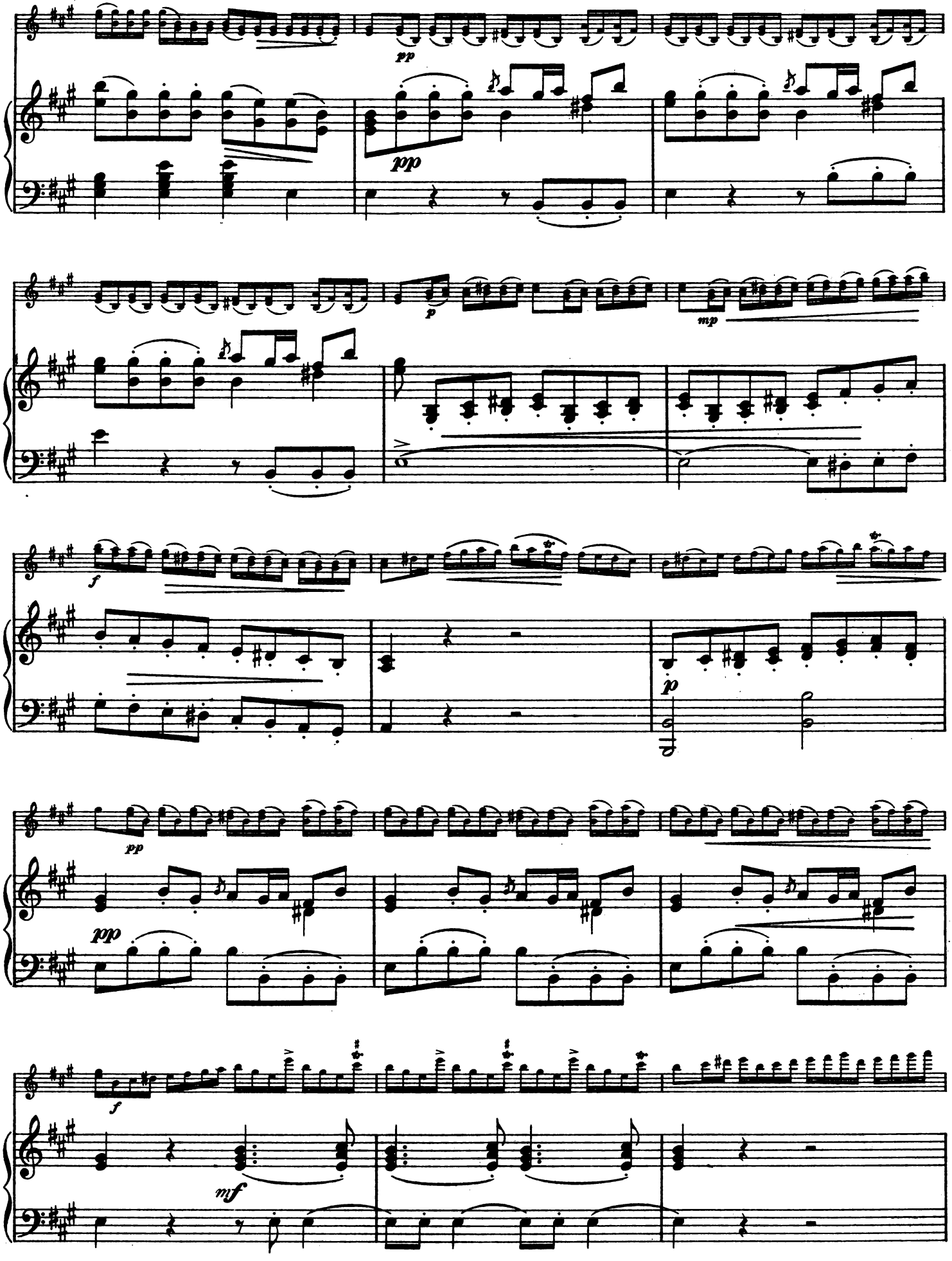
pp
pp
p
mp
f
p
pp
pp
f
mf

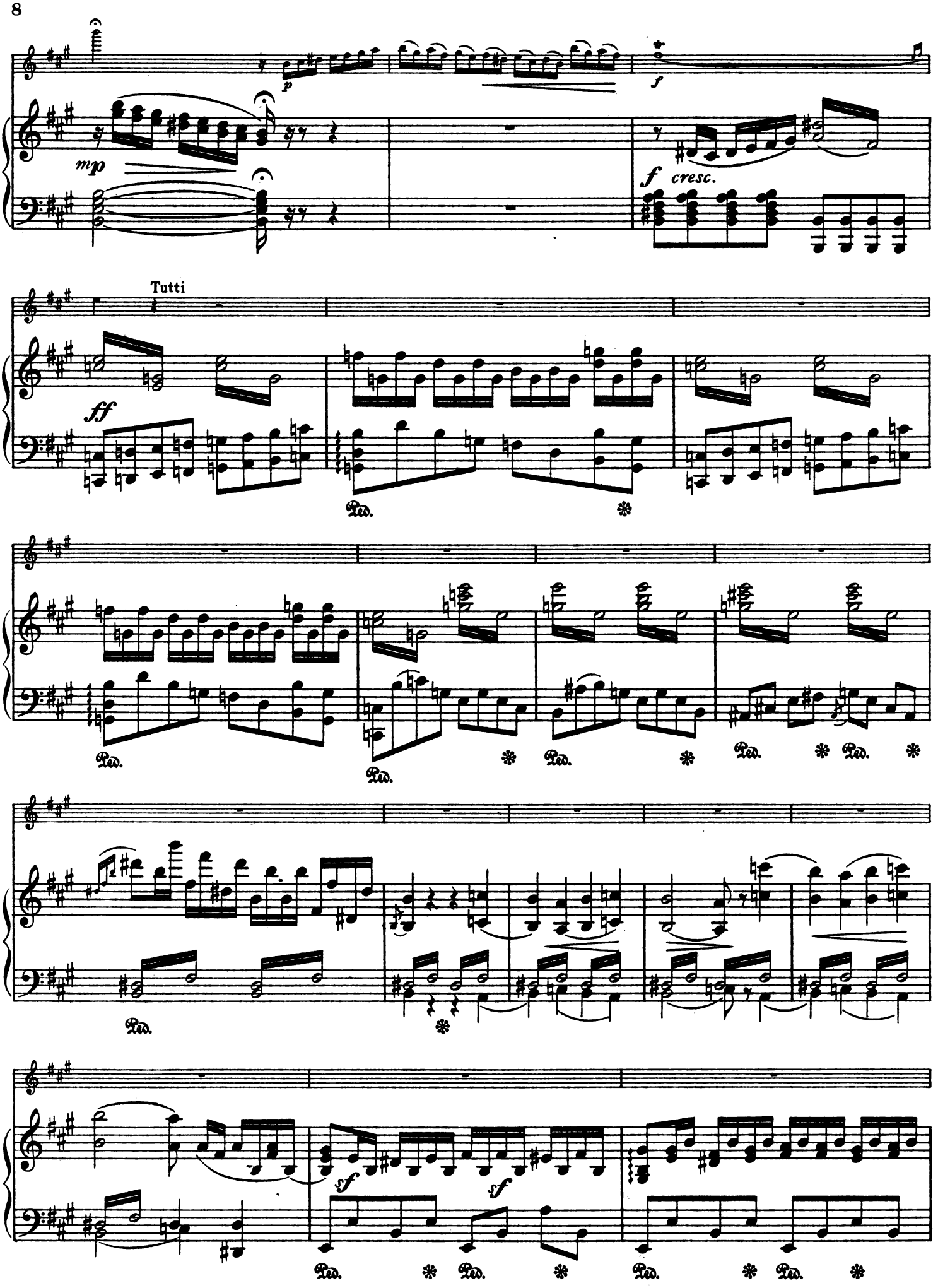
p
mp
f
f cresc.
Tutti
ff
Ped.
sf
sf

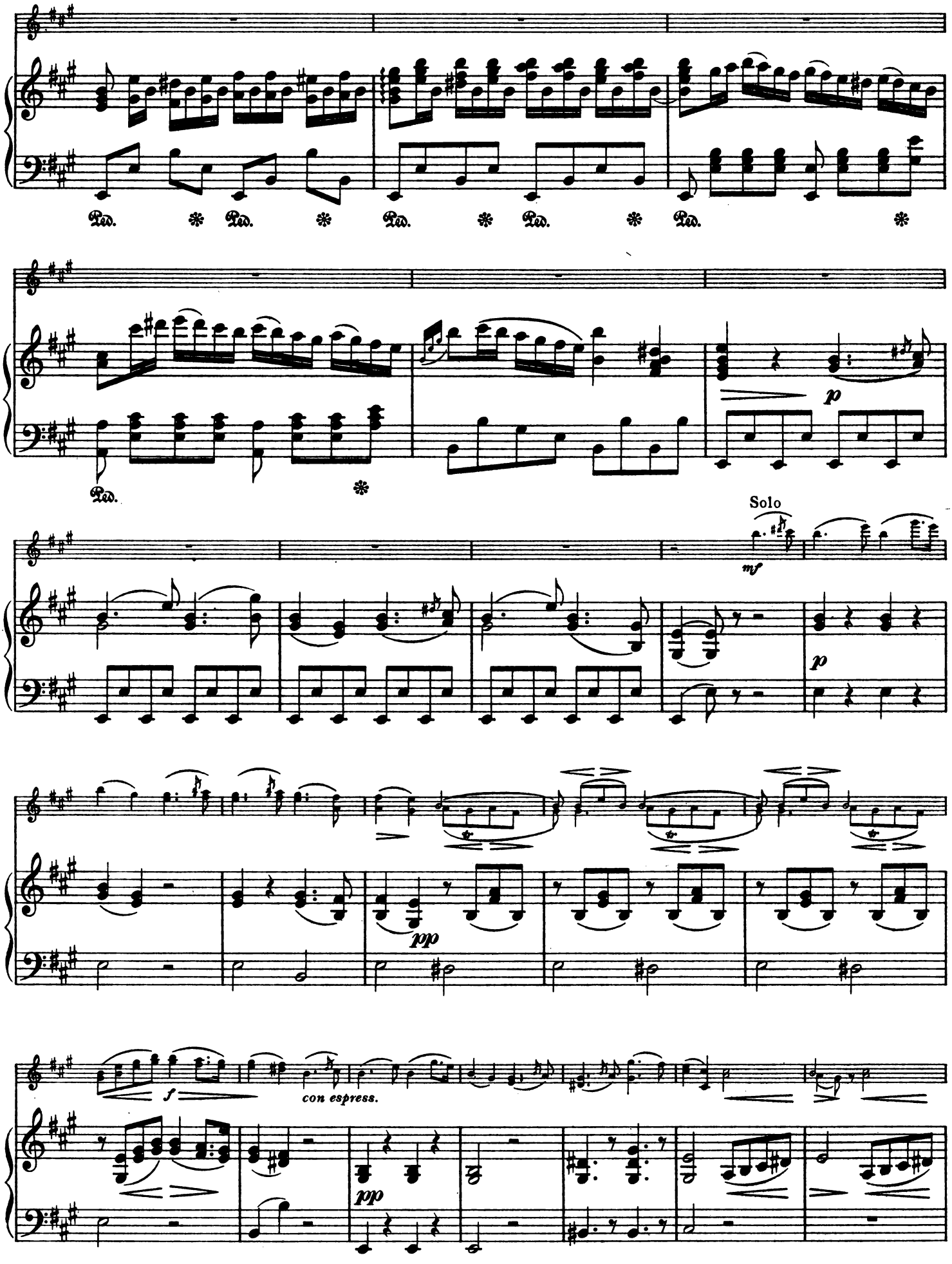
Ped. * Ped. * Ped. * Ped. * Ped. *
Ped. *
p
Solo
mf
p
pp
f
con espress.
pp

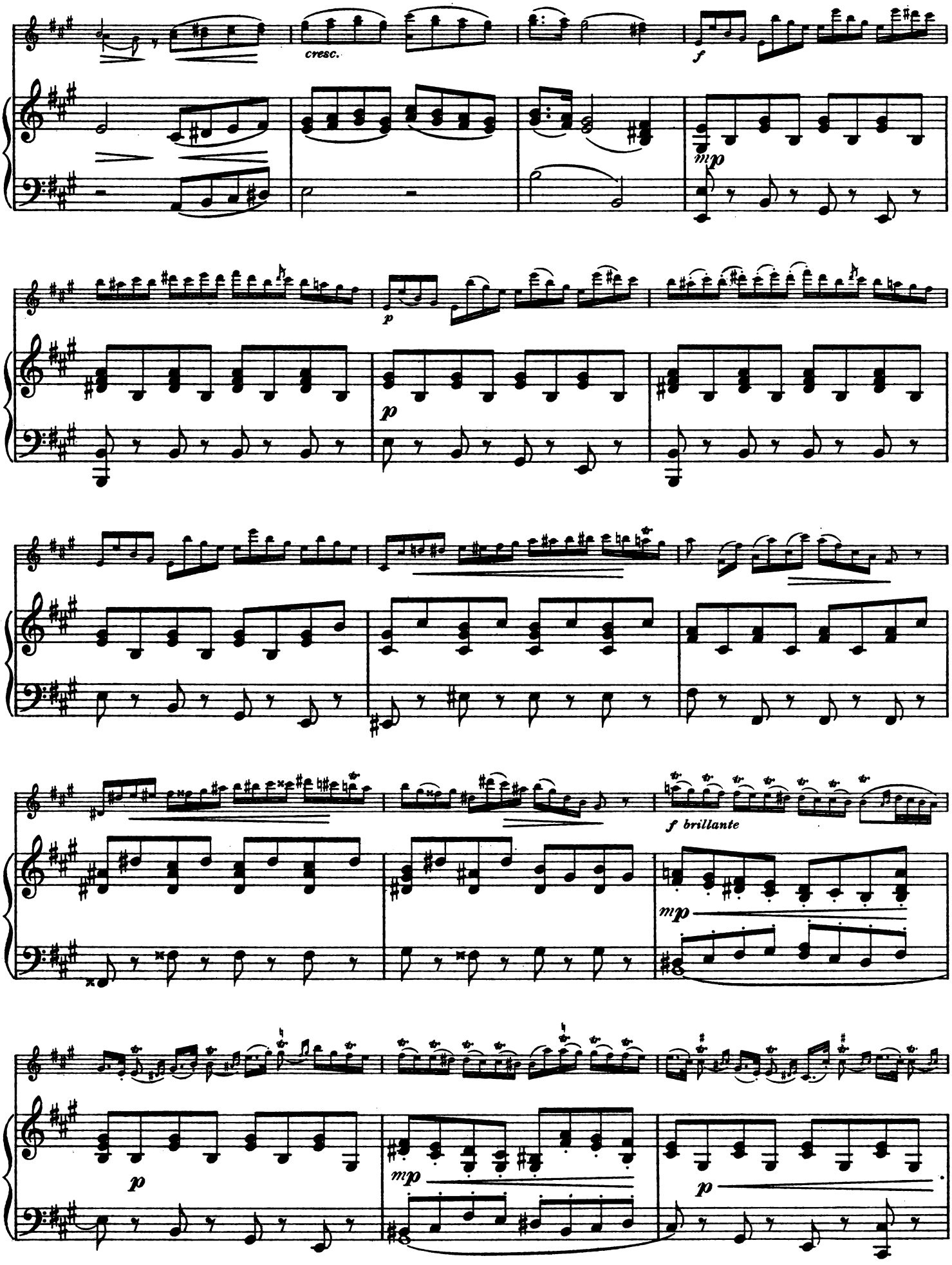
cresc.
f
mp
p
p
f brillante
mp
p
mp
p

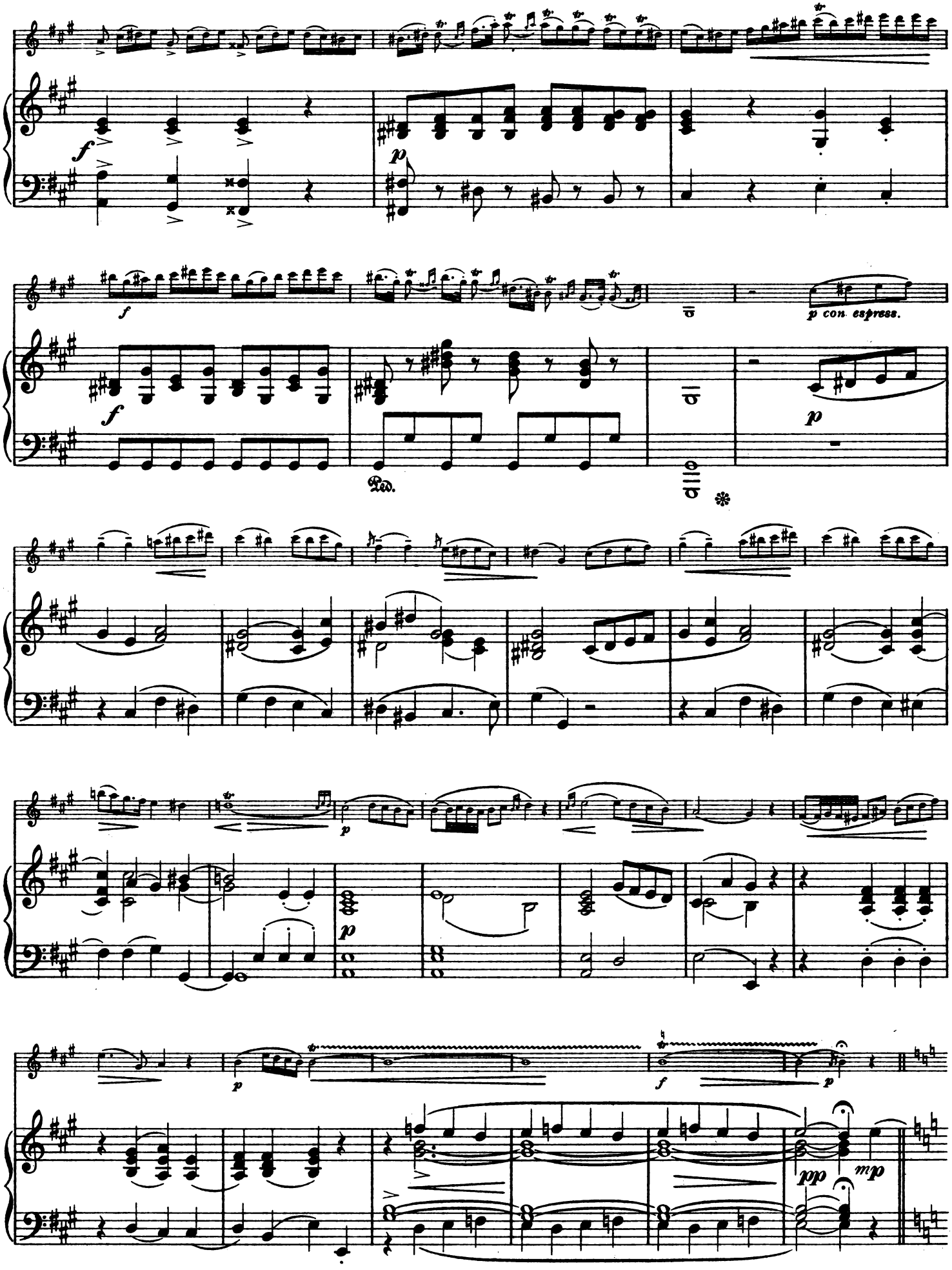
f
p
f
p con espress.
Ped.
p
p
f
p
pp
mp

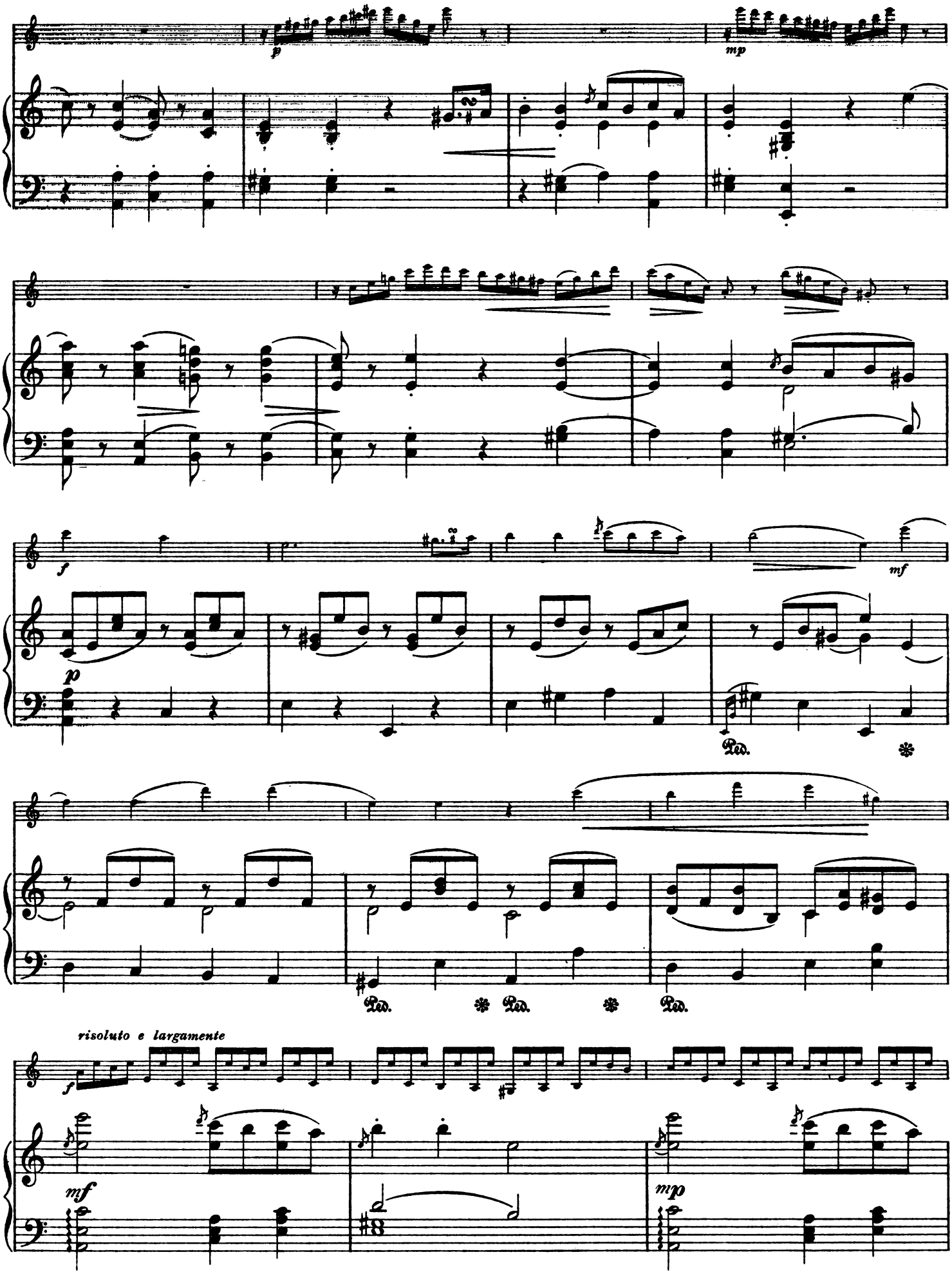
p
mp
f
mf
p
Ped.
Ped.
Ped.
Ped.
risoluto e largamente
f
mf
mp

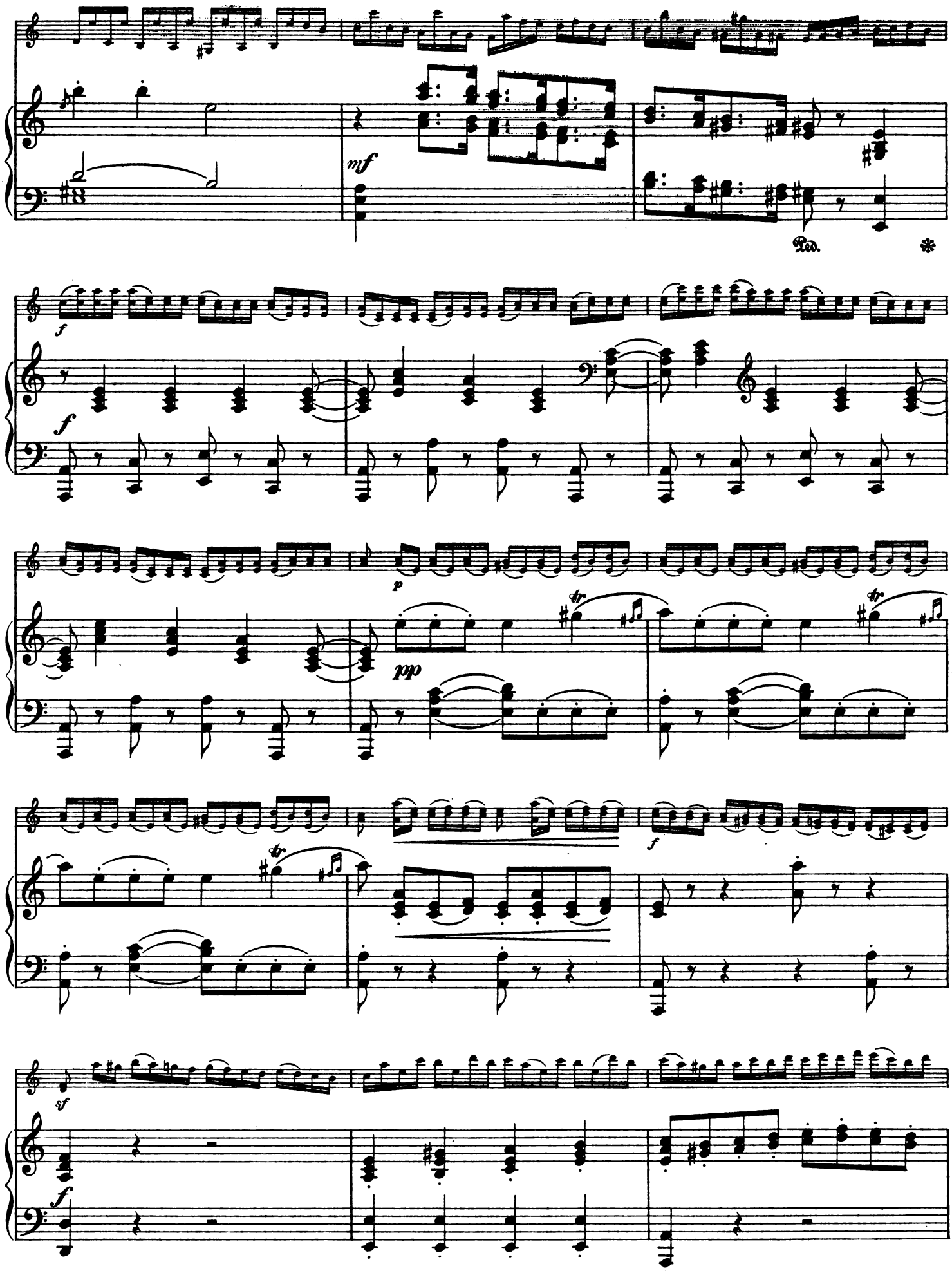
mf
Ped.
*
f
f
p
pp
tr
tr
tr
f
sf
f

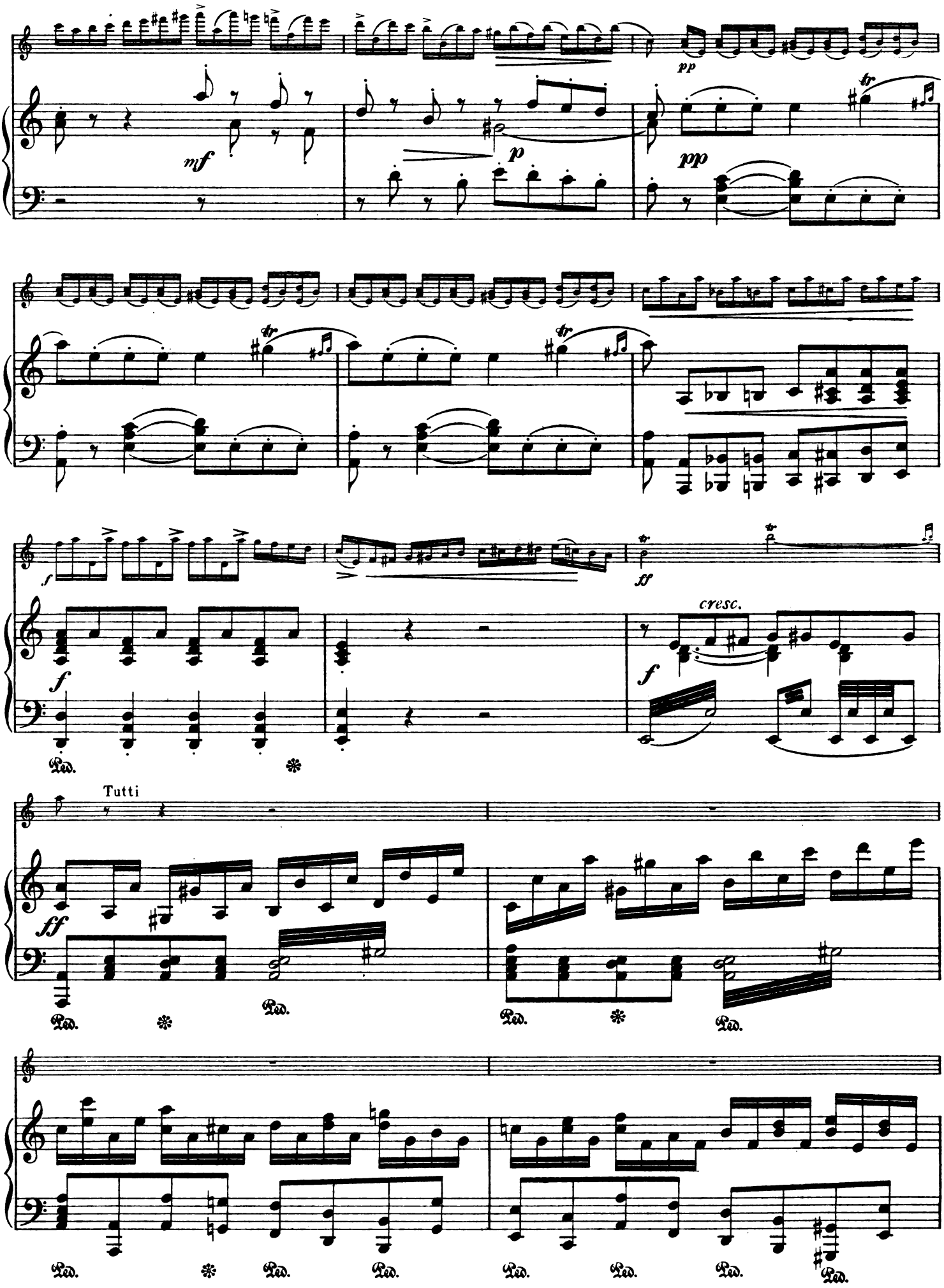
mf
p
pp
tr
f
ff
cresc.
Tutti
Ped.

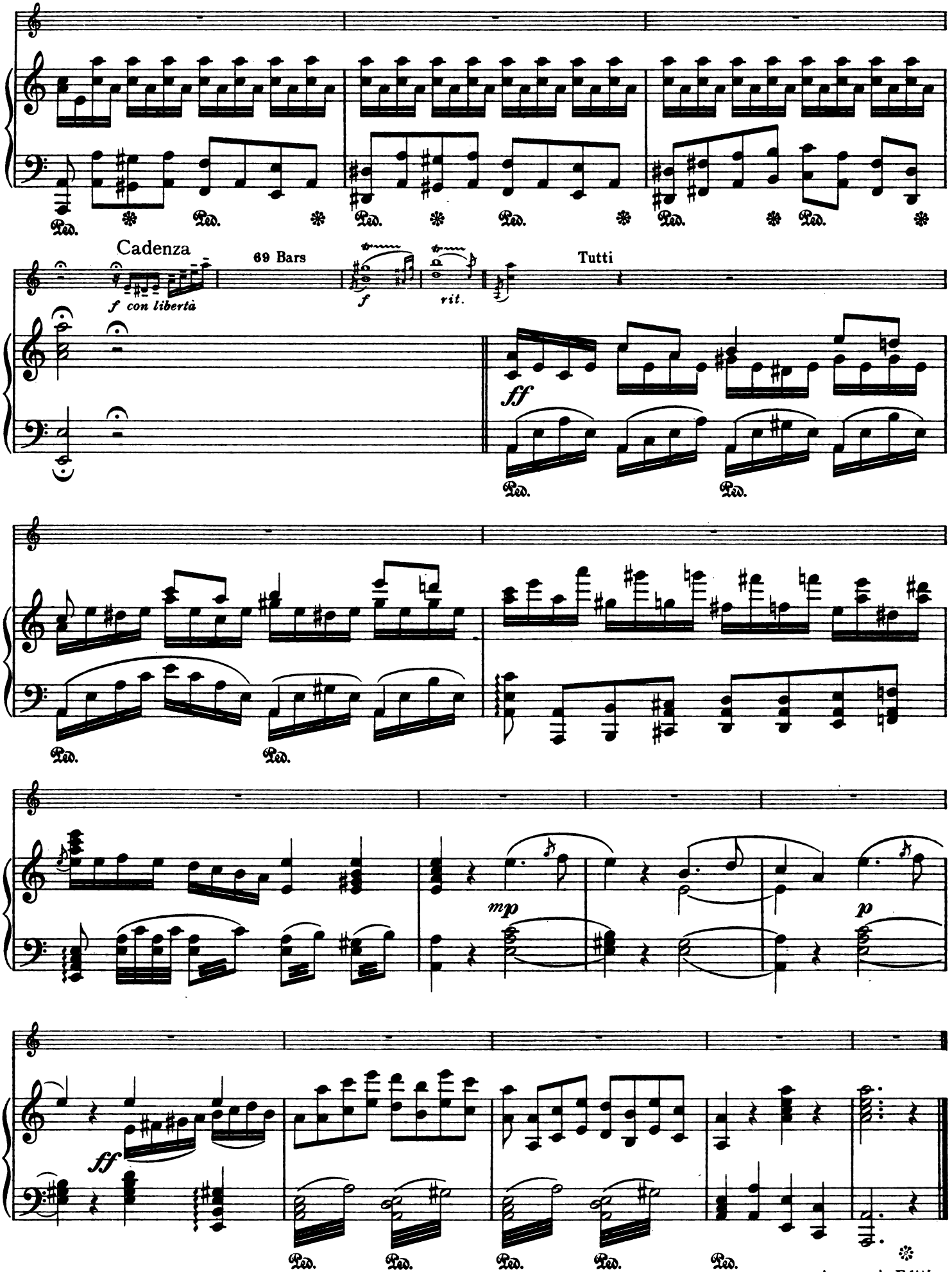

Augener's Edition

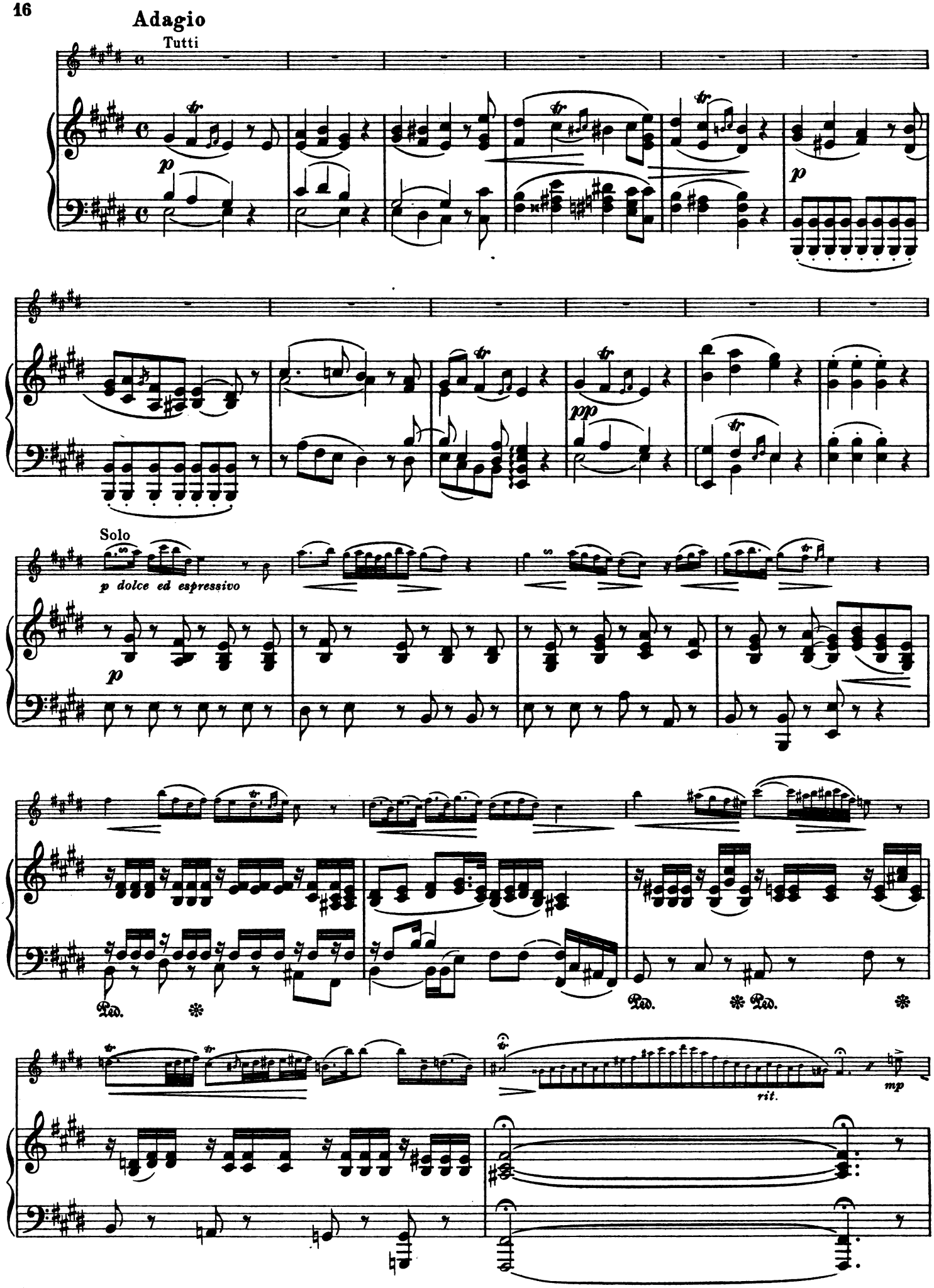
Adagio
Tutti
p
pp
Solo
p dolce ed espressivo
Ped.
rit.
mp

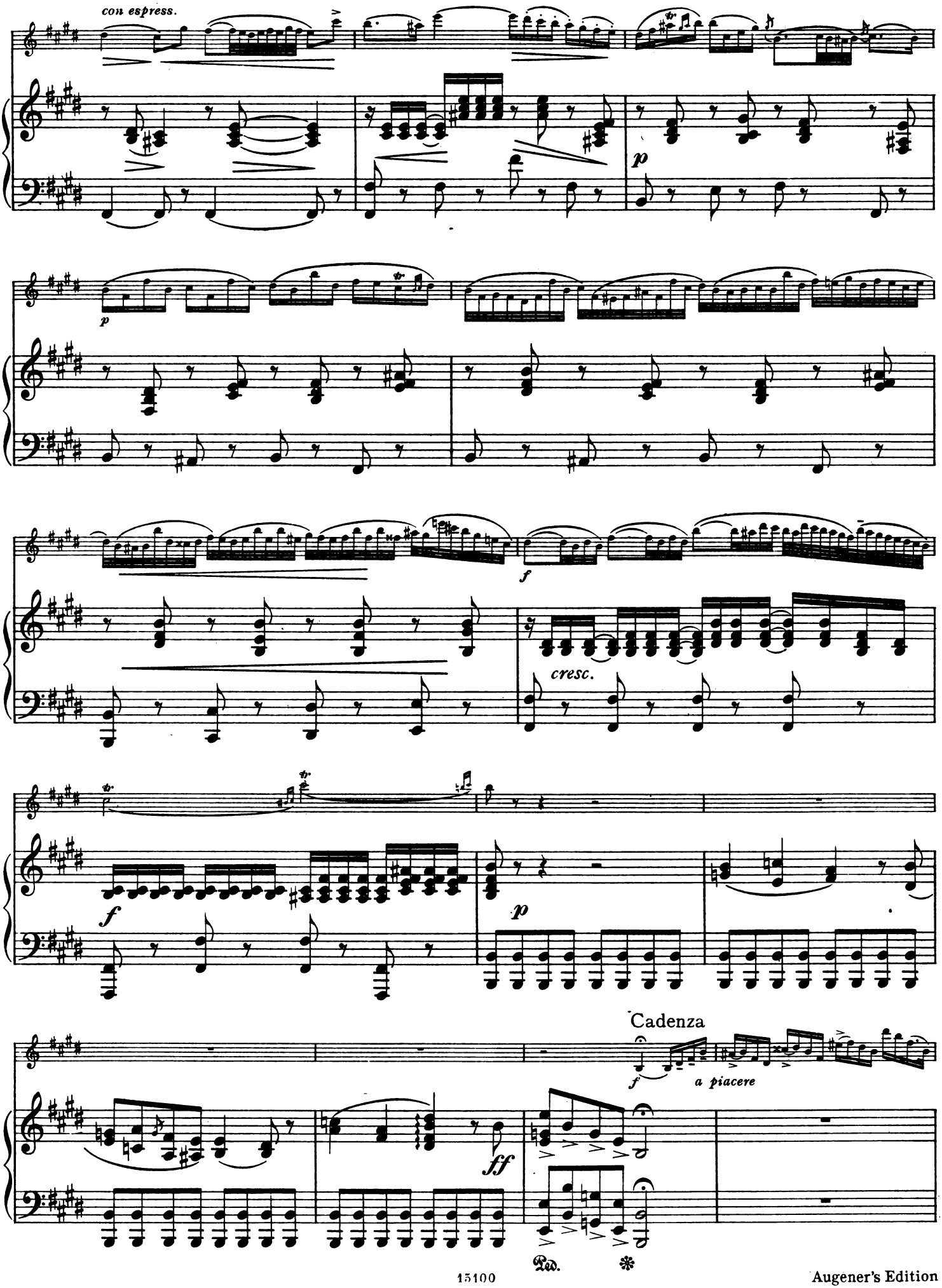
con espress.
p
p
f
cresc.
f
p
Cadenza
f
a piacere
ff
Ped.
*

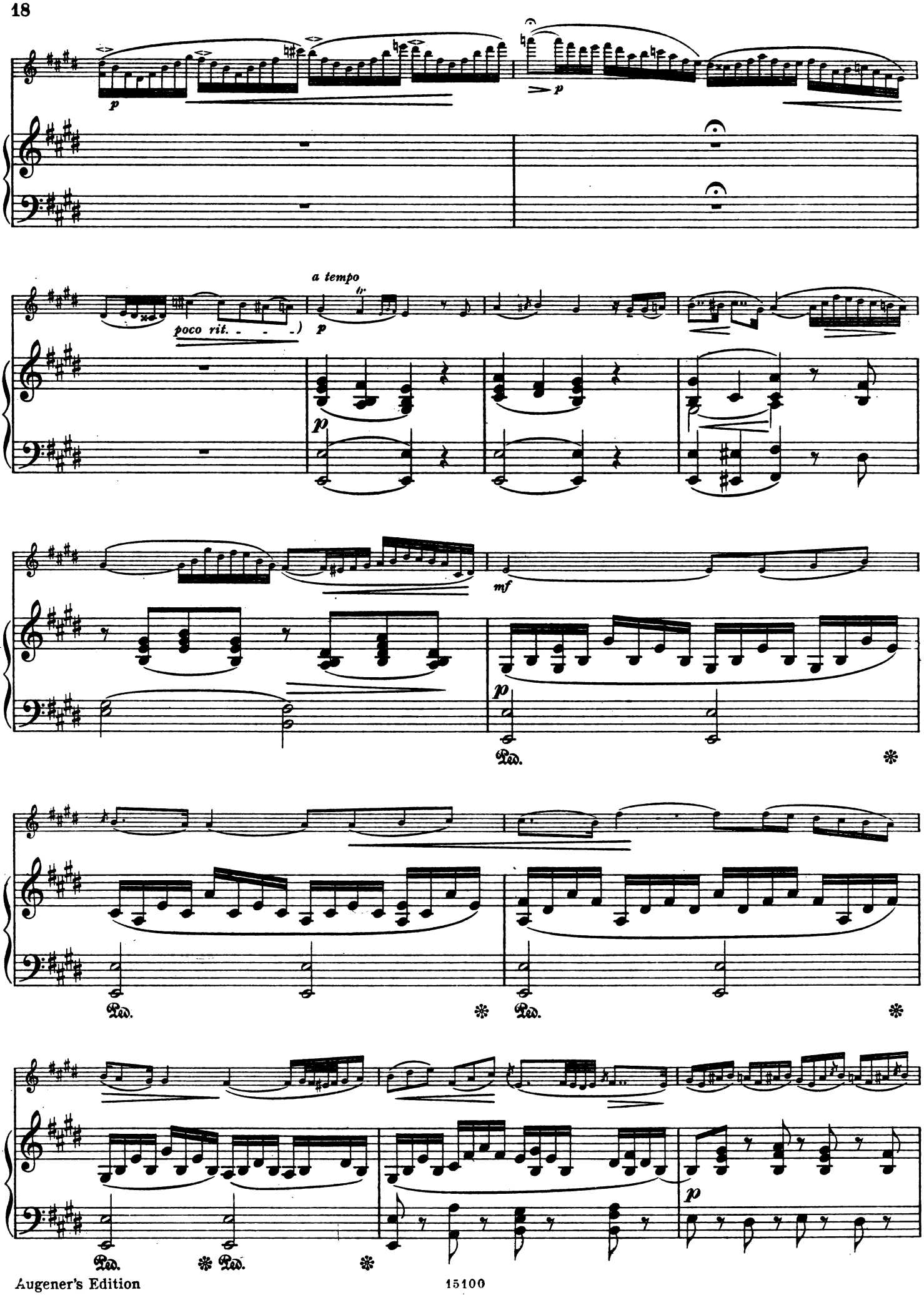
p
p
poco rit. - - - -)
a tempo
fp
p
mf
p
Ped.
Ped.
Ped.
Ped.
Ped.
p

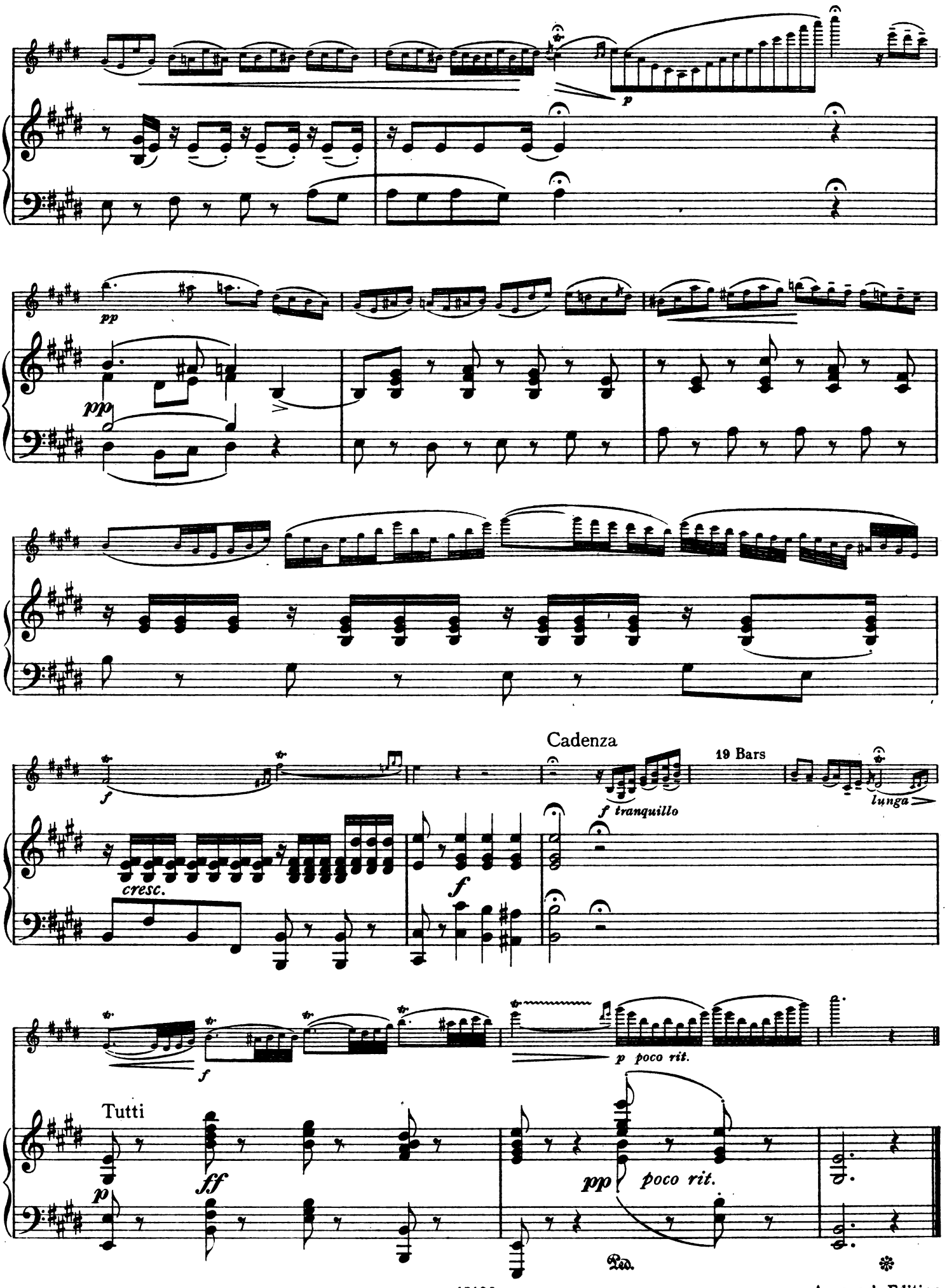
p
pp
pp
f
Cadenza
19 Bars
f tranquillo
lunga
cresc.
f
f
p poco rit.
Tutti
p
ff
pp poco rit.
Ped.

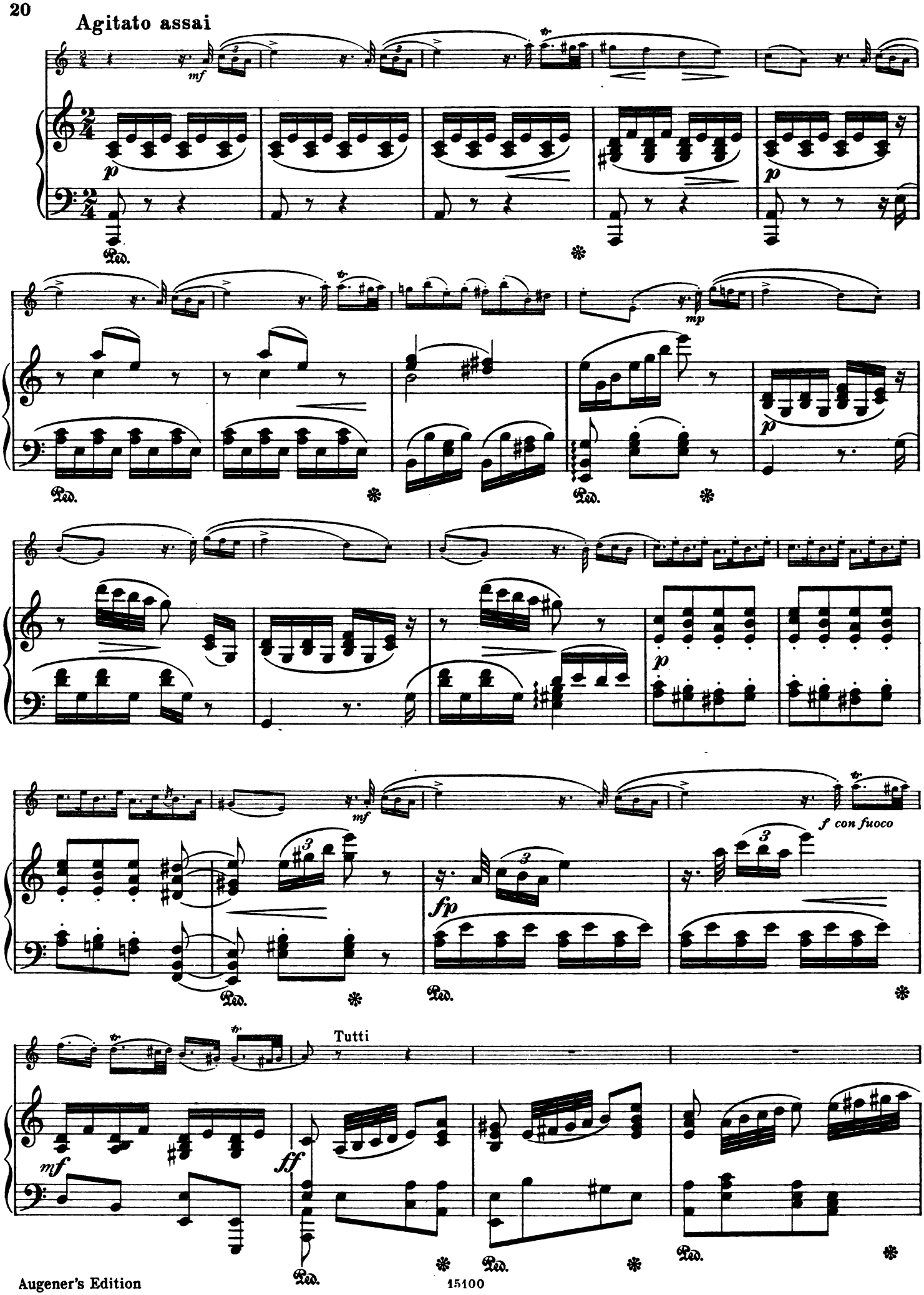
Agitato assai
mf
p
Ped.
mp
p
mf
f con fuoco
fp
Tutti
mf
ff

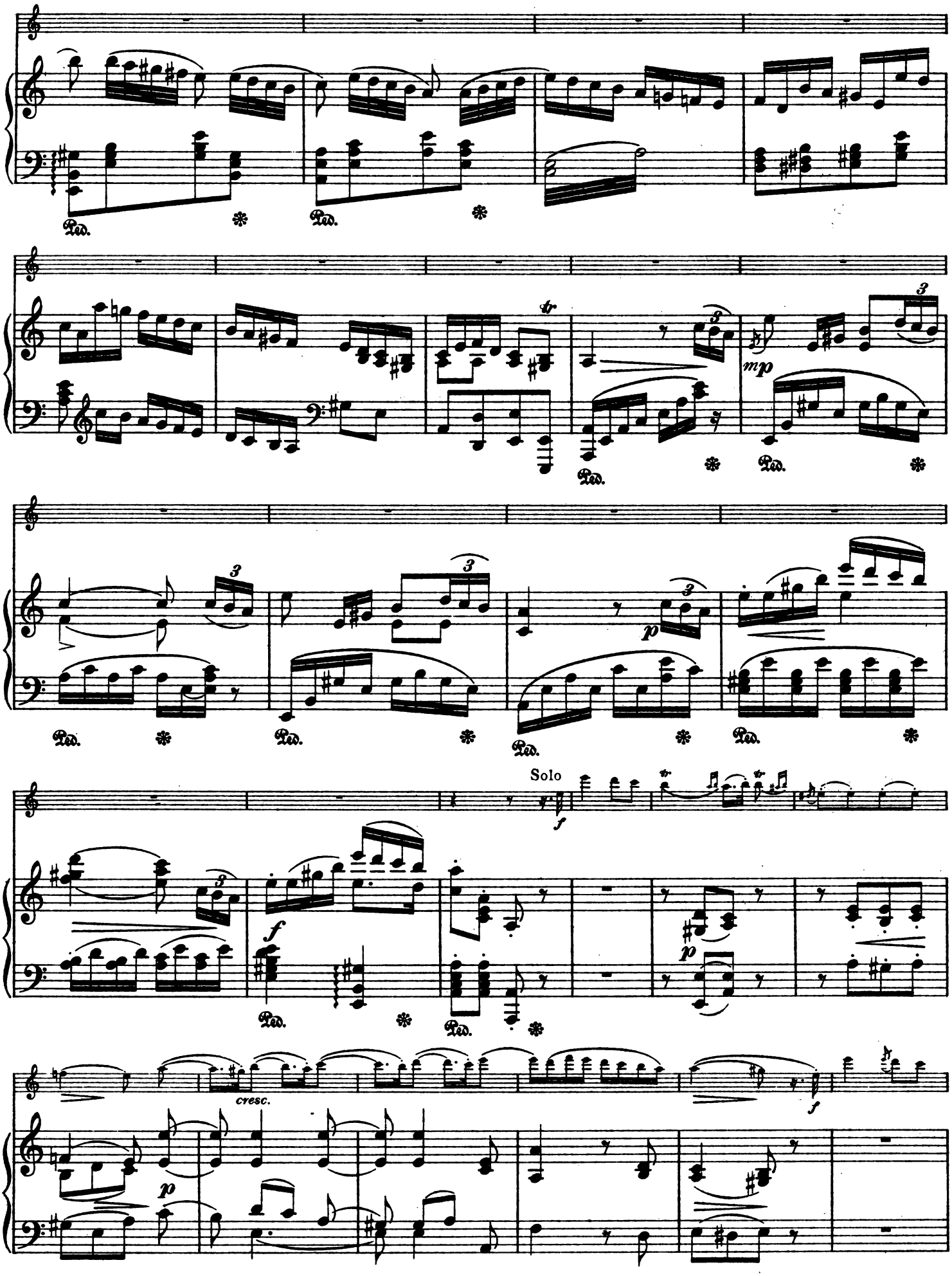
Ped.
Ped.
mp
Ped.
Ped.
Ped.
Ped.
Solo
f
f
Ped.
Ped.
p
cresc.
f
p

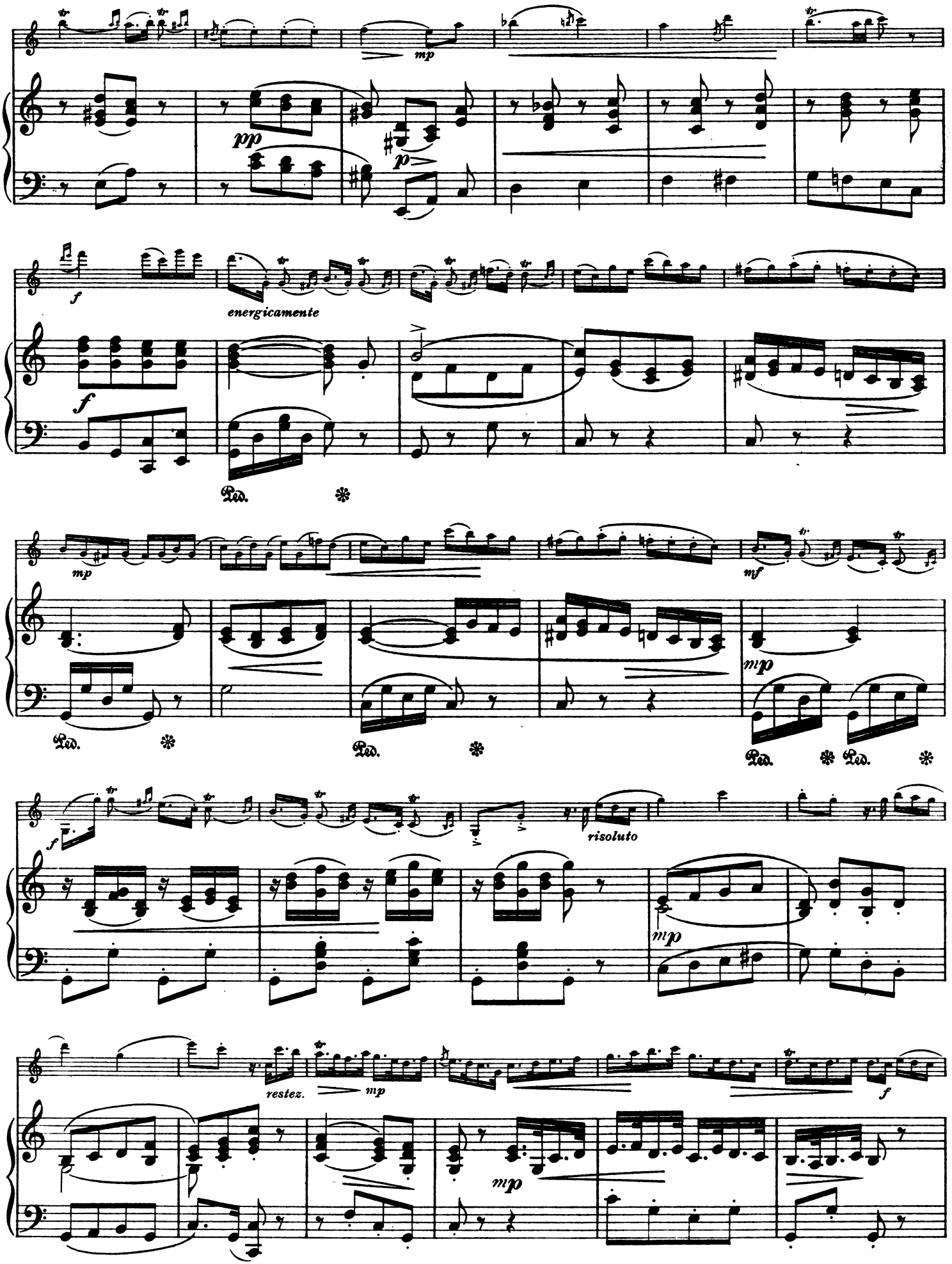
mp
pp
p
f
energicamente
Ped.
mf
risoluto
restez.

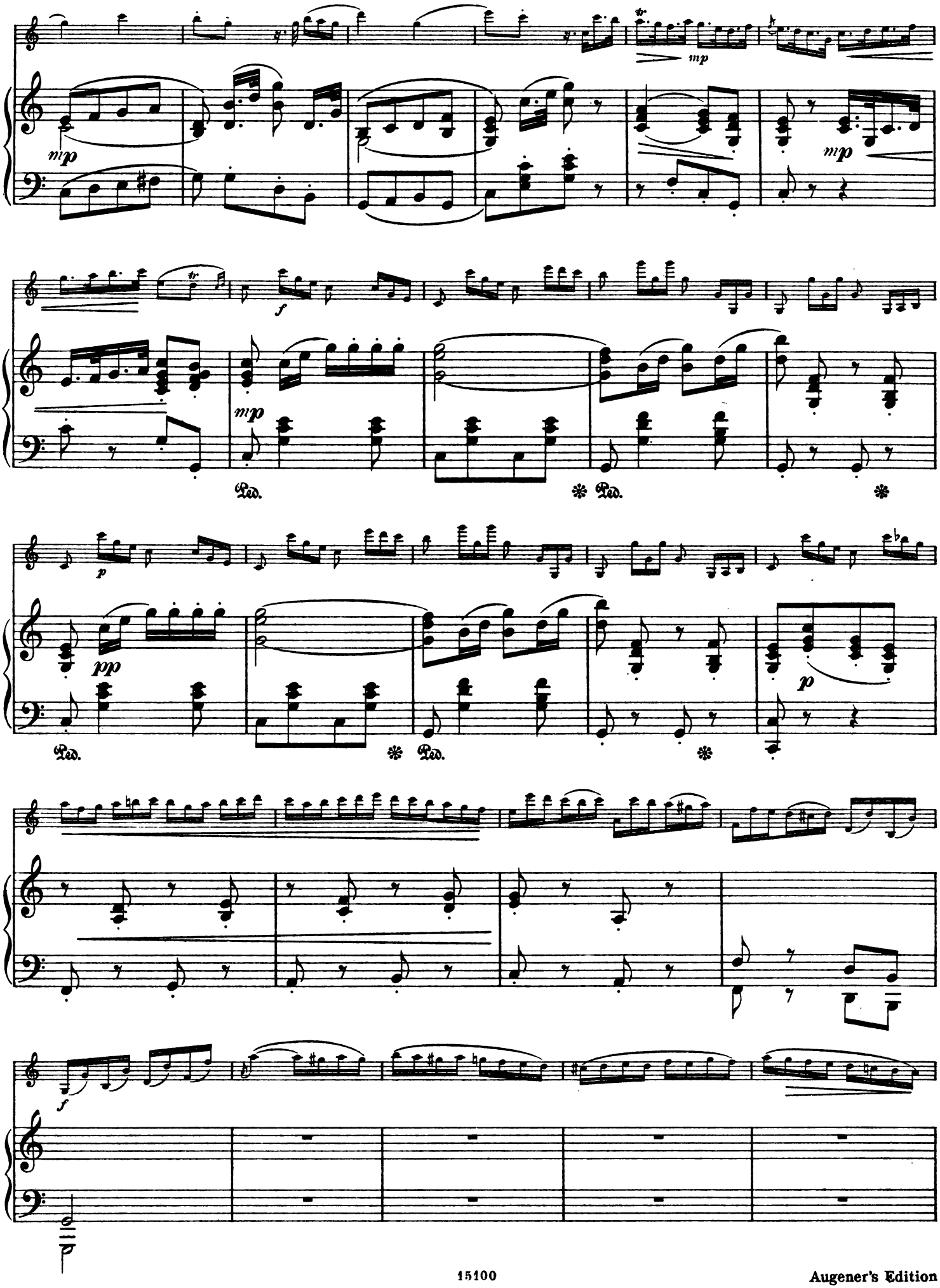
mp
mp
mp
f
mp
Ped.
Ped.
p
pp
Ped.
Ped.
p
f

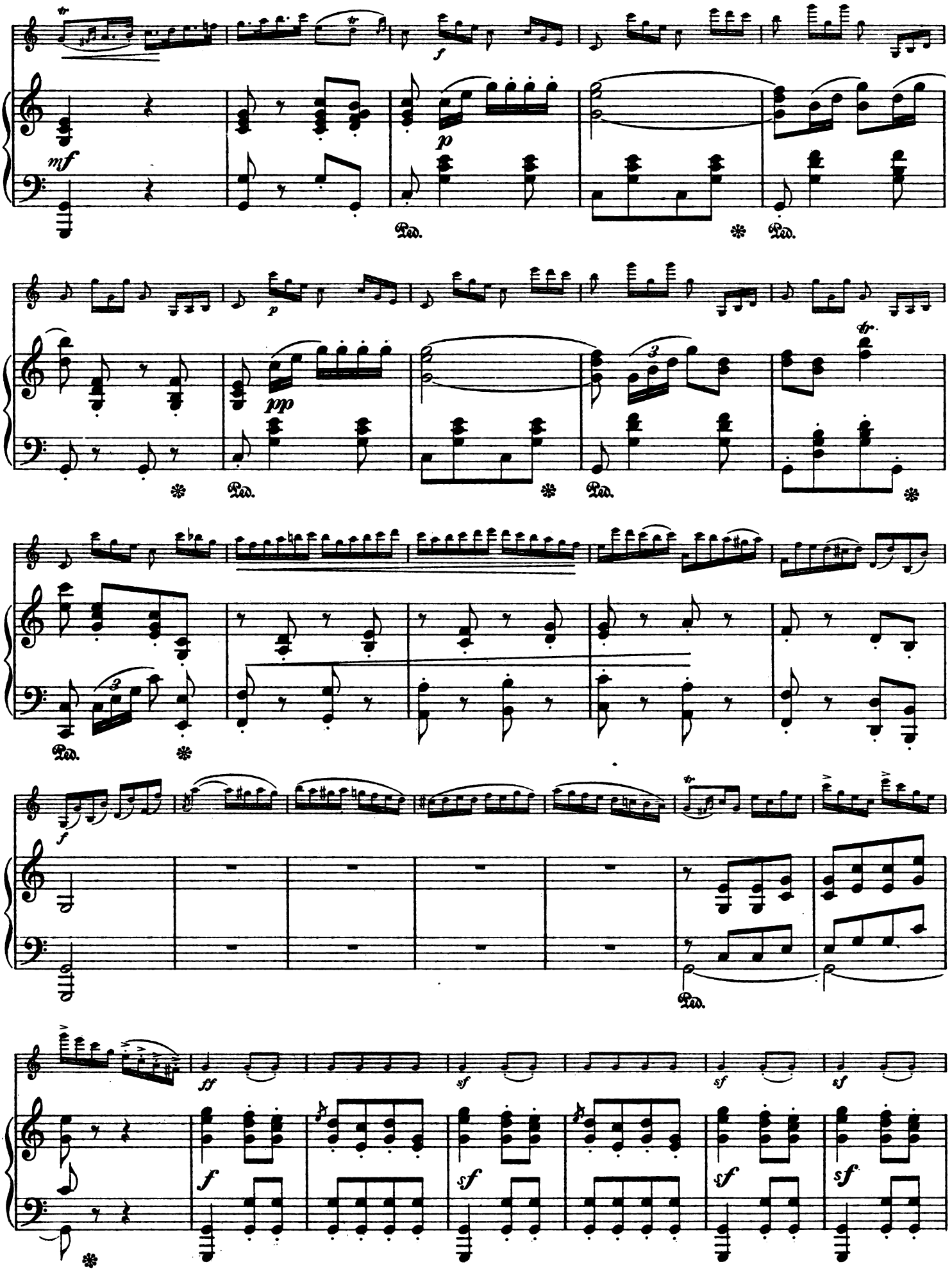
mf
p
pp
f
ff
sf
Ped.

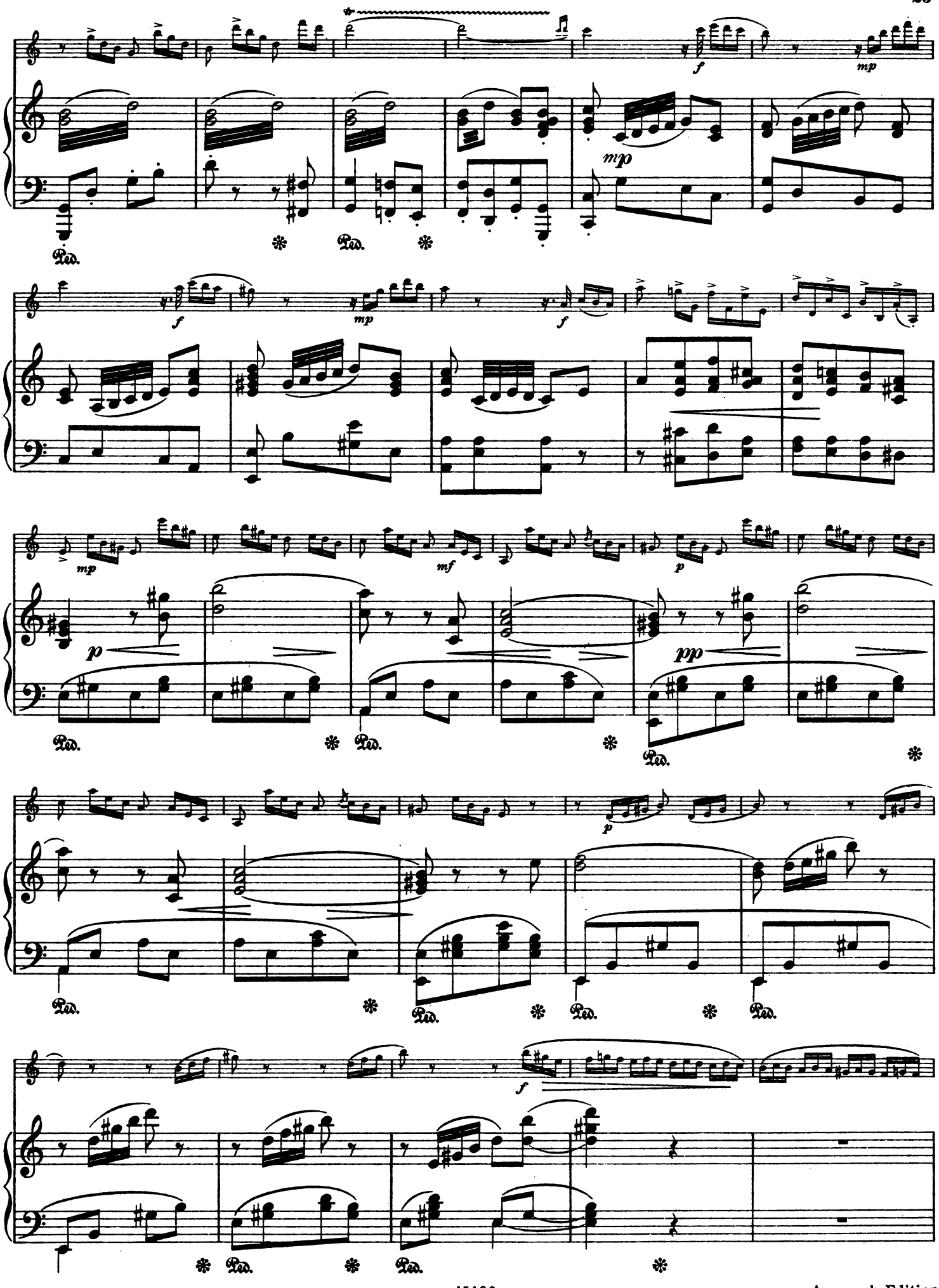
f
mp
mp
f
mp
f
mp
mf
p
p
pp
p
f
Ped.

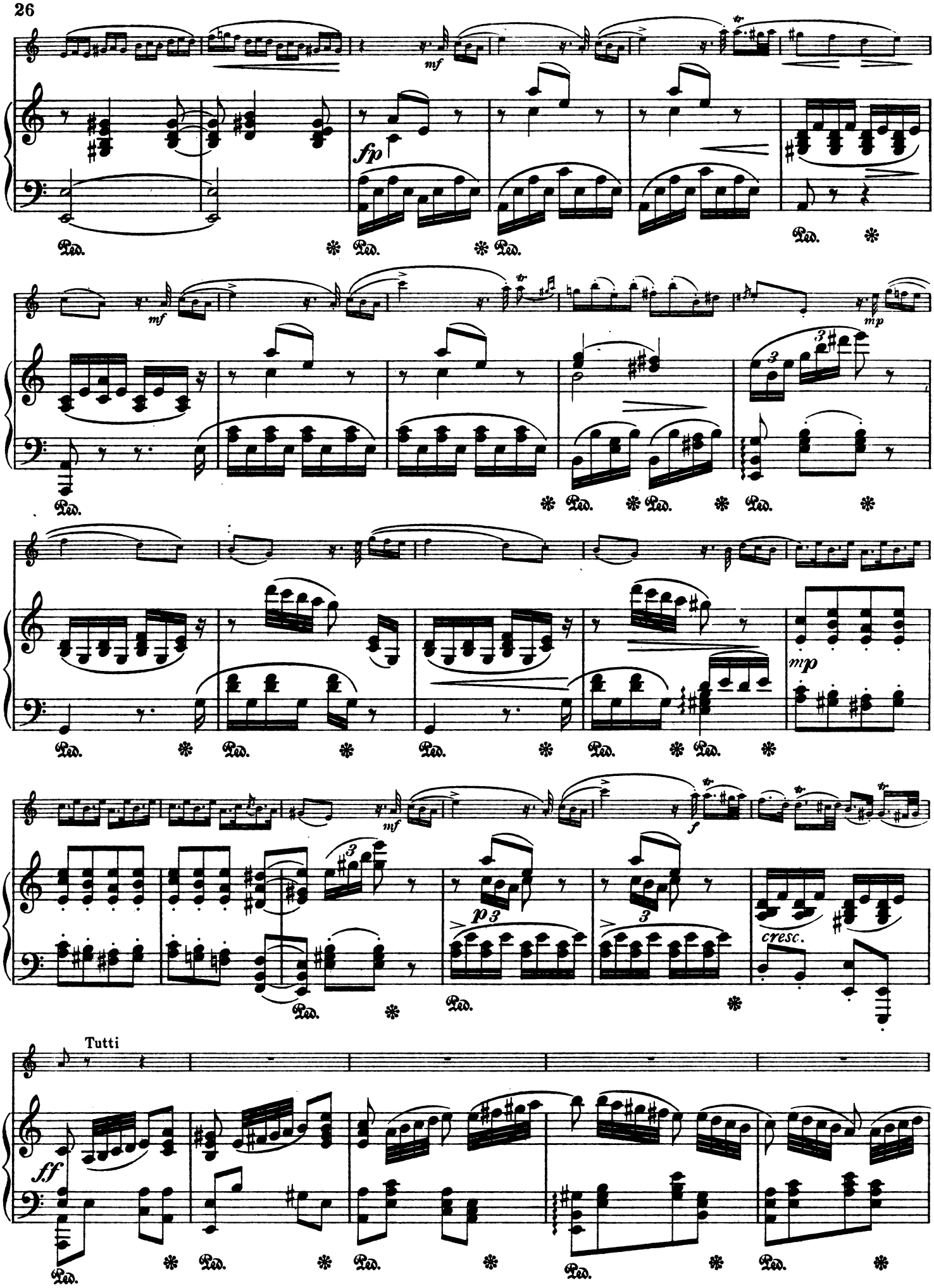
mf
fp
mf
mp
mp
mf
f
p
cresc.
Tutti
ff

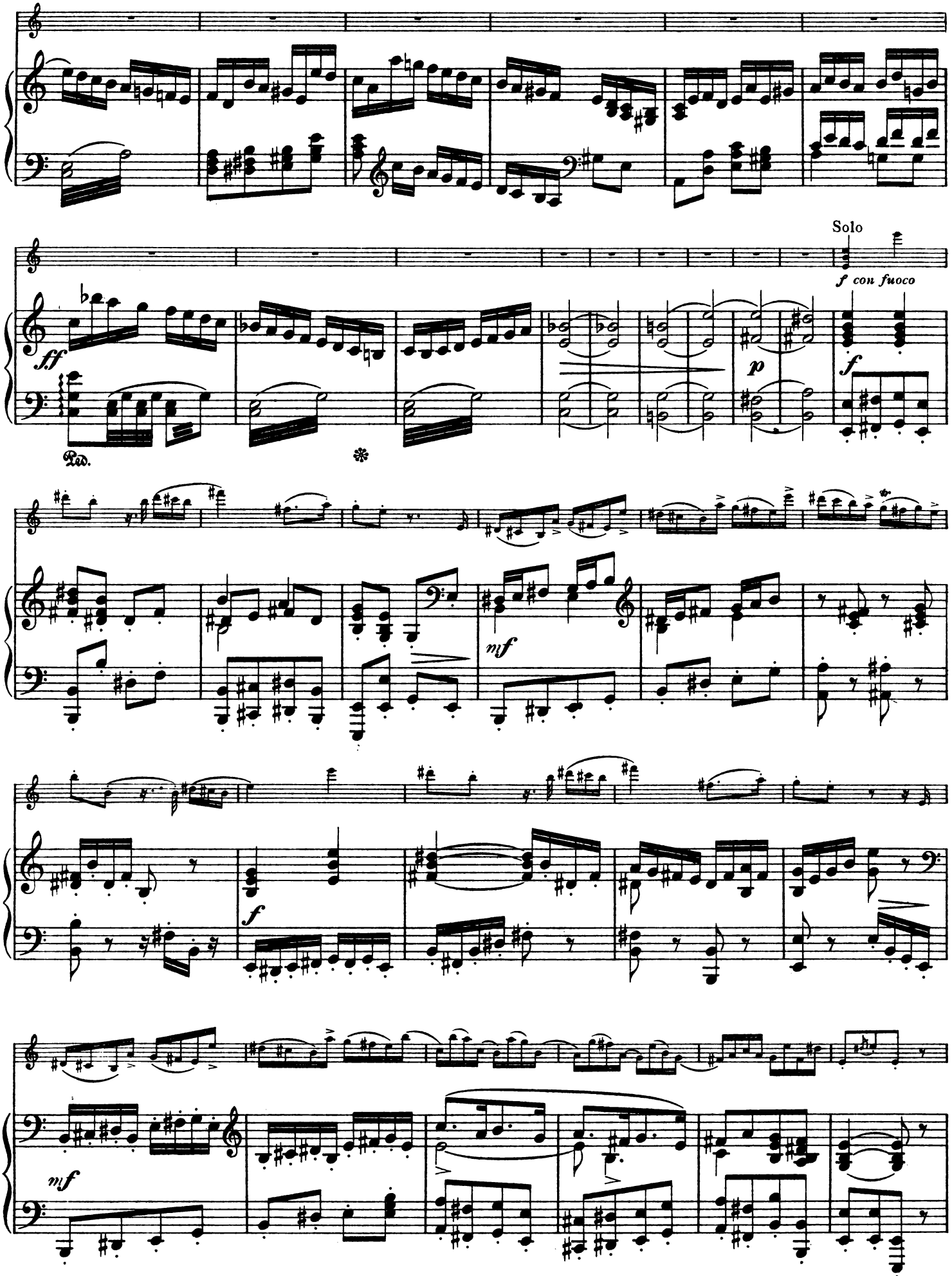
Solo
f con fuoco
ff
Ped.
p
f
mf
f
mf

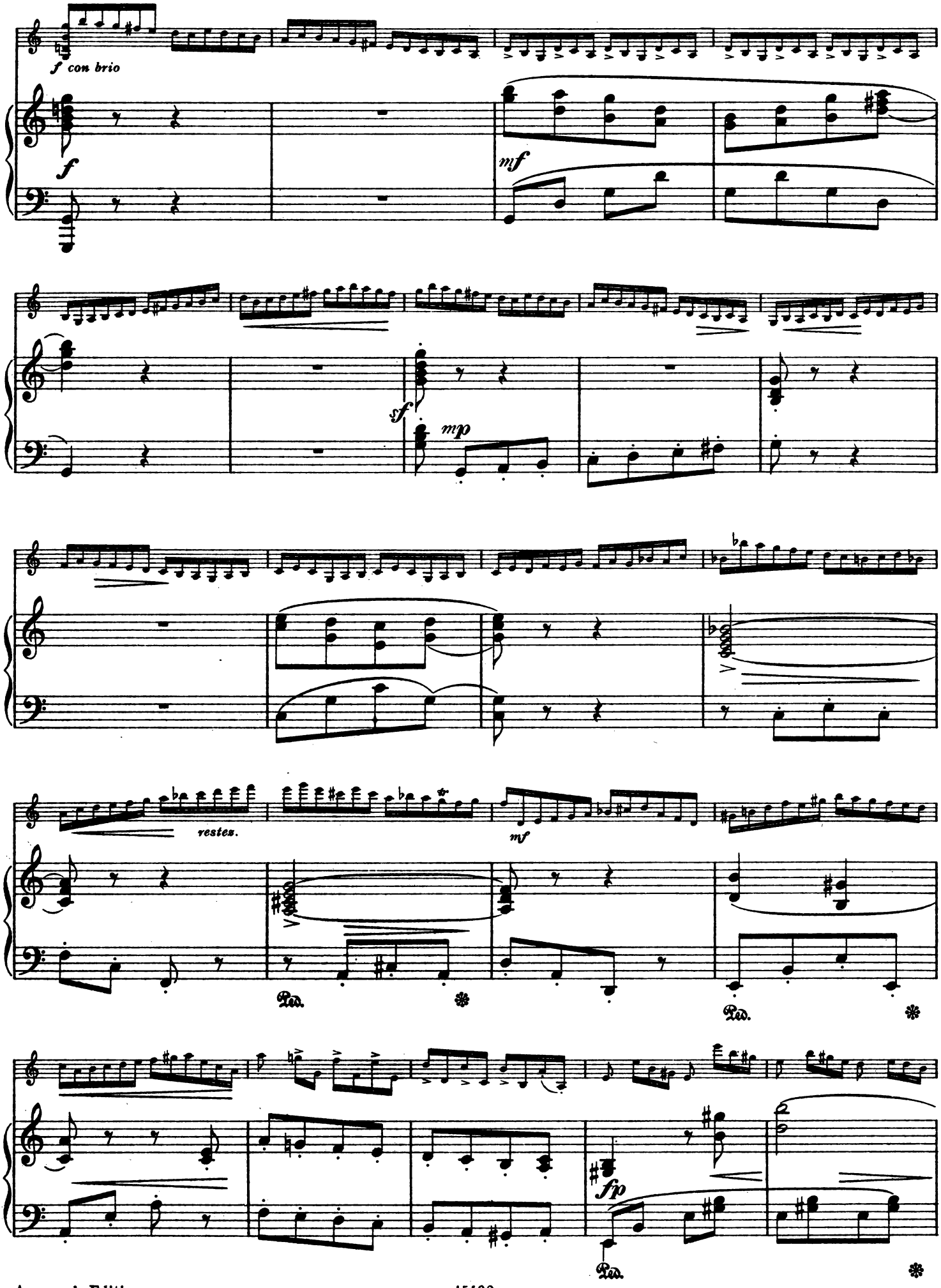
f con brio
f
mf
sf
mp
restez.
mf
Ped.
Ped.
fp
Ped.

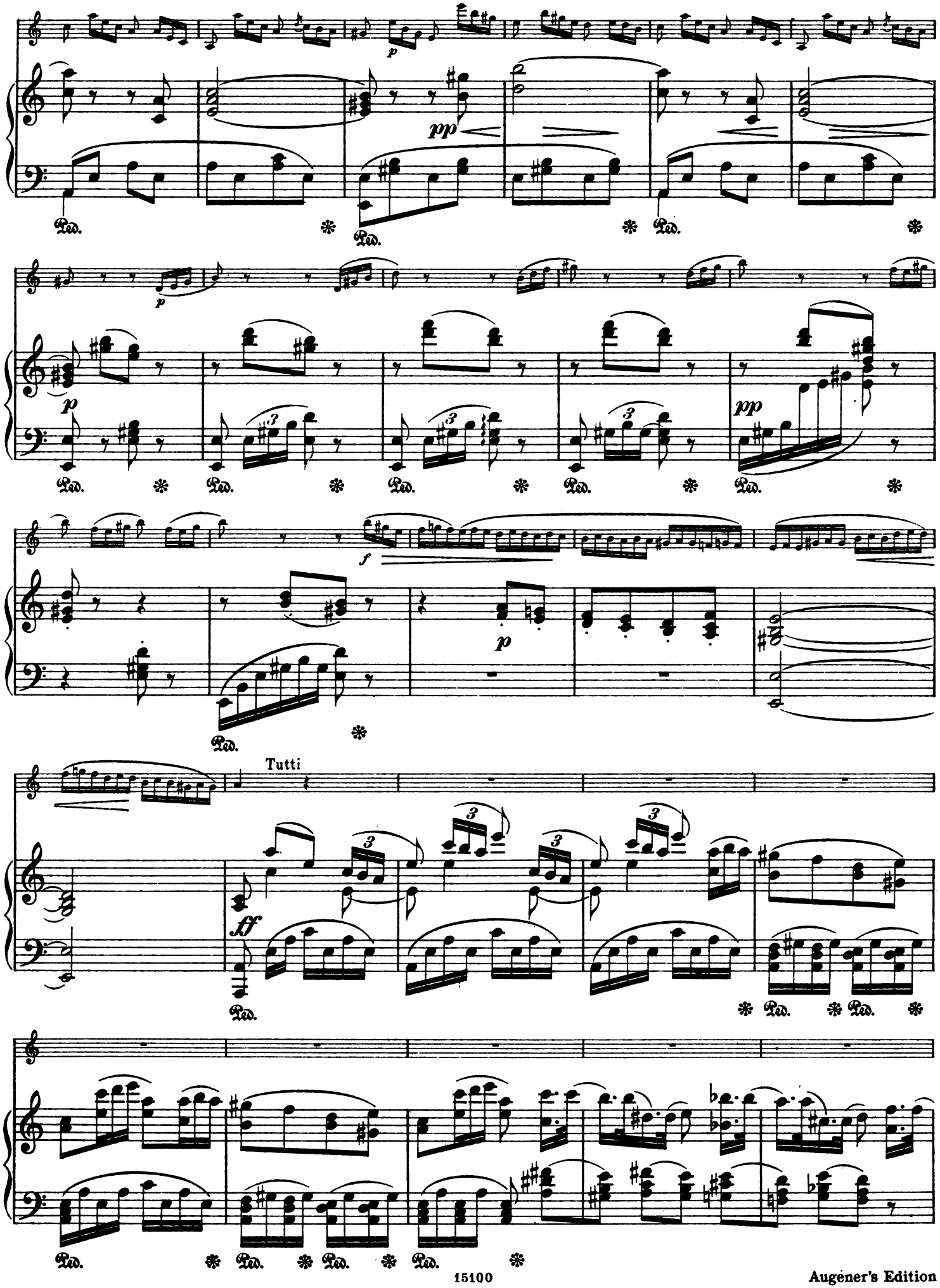
p
pp
Ped.
p
pp
f
p
Tutti
ff

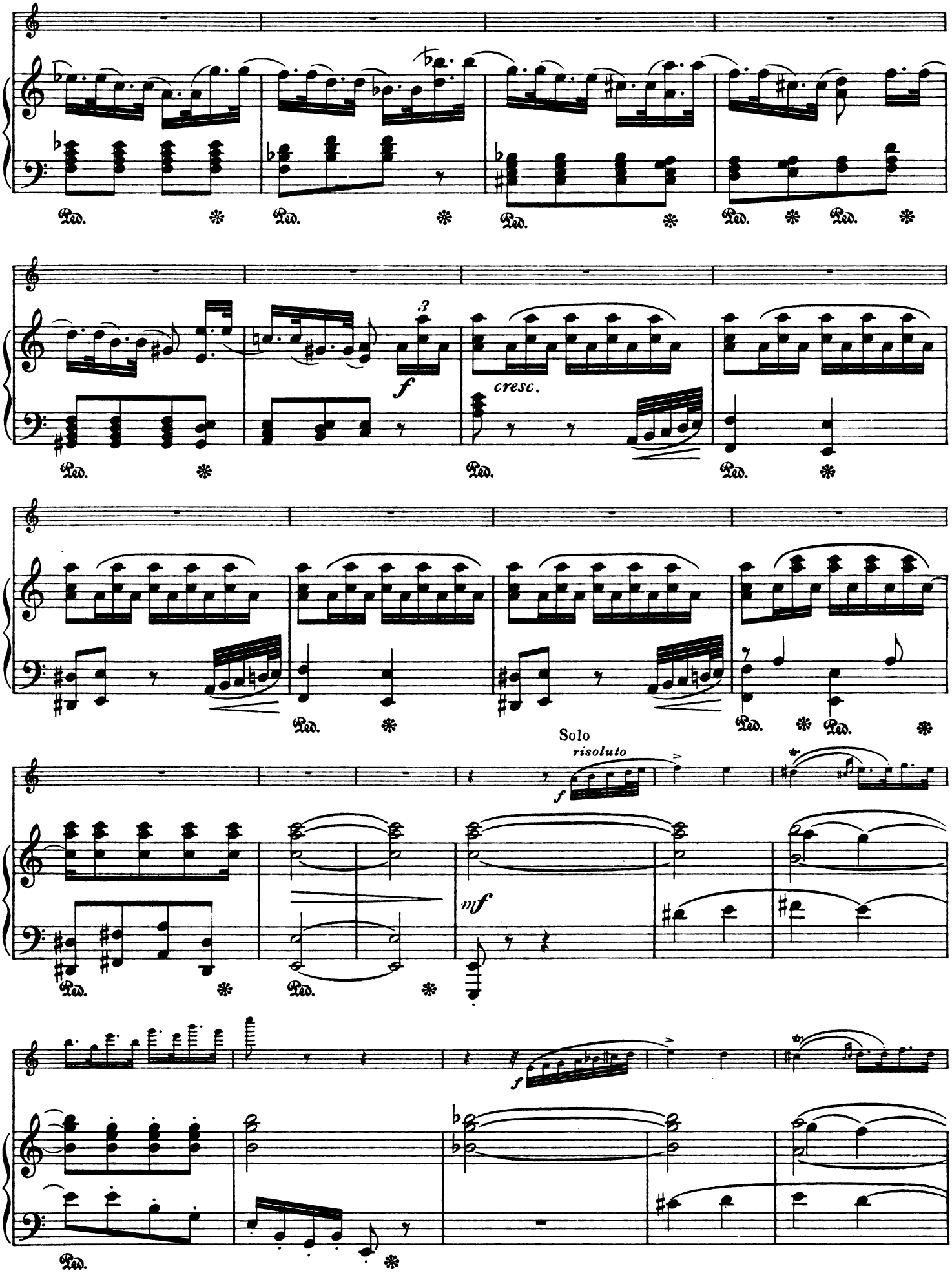
Ped.
3
f
cresc.
Solo
risoluto
mf

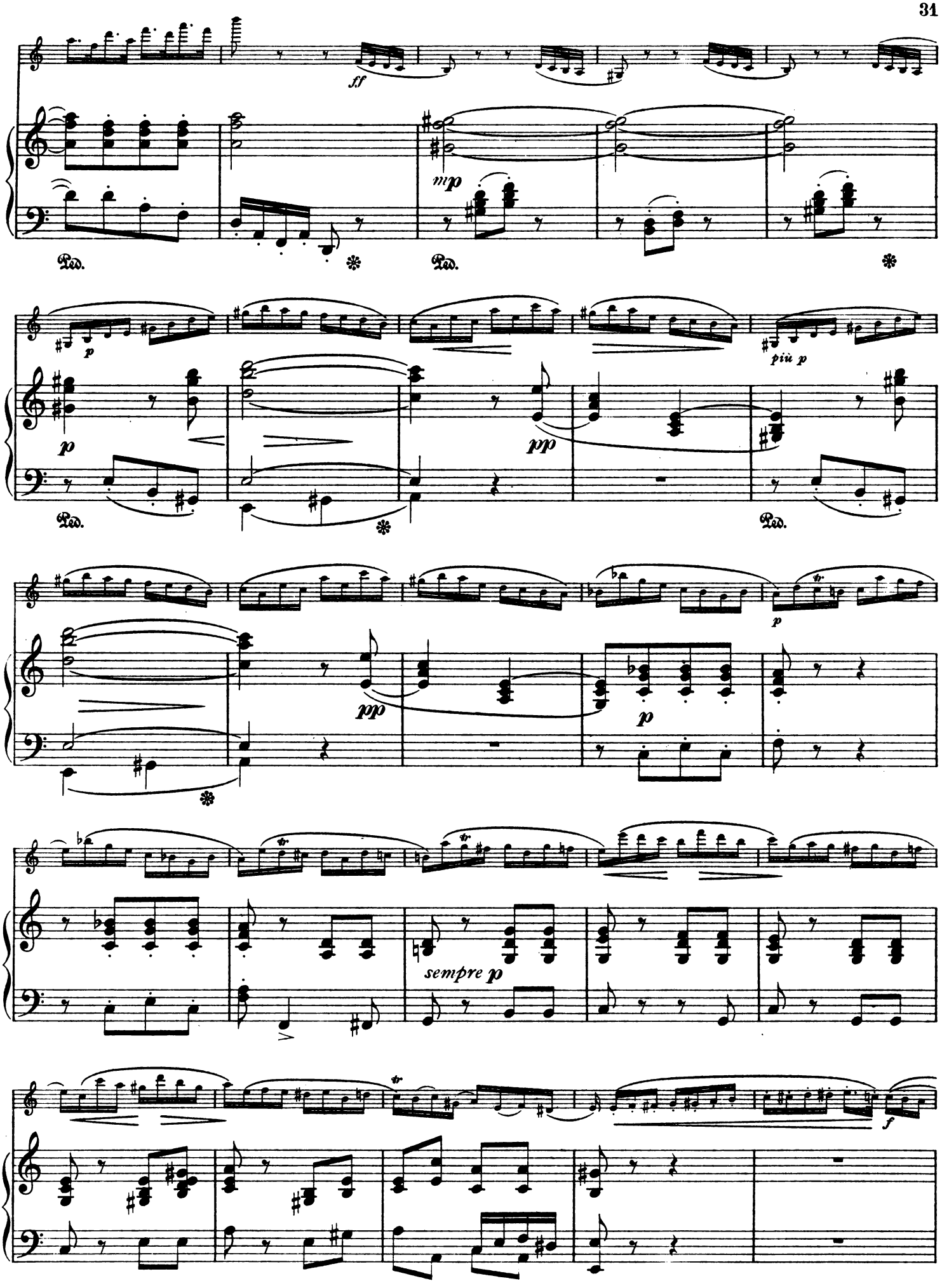
ff
mp
Ped.
p
più p
pp
sempre p
f

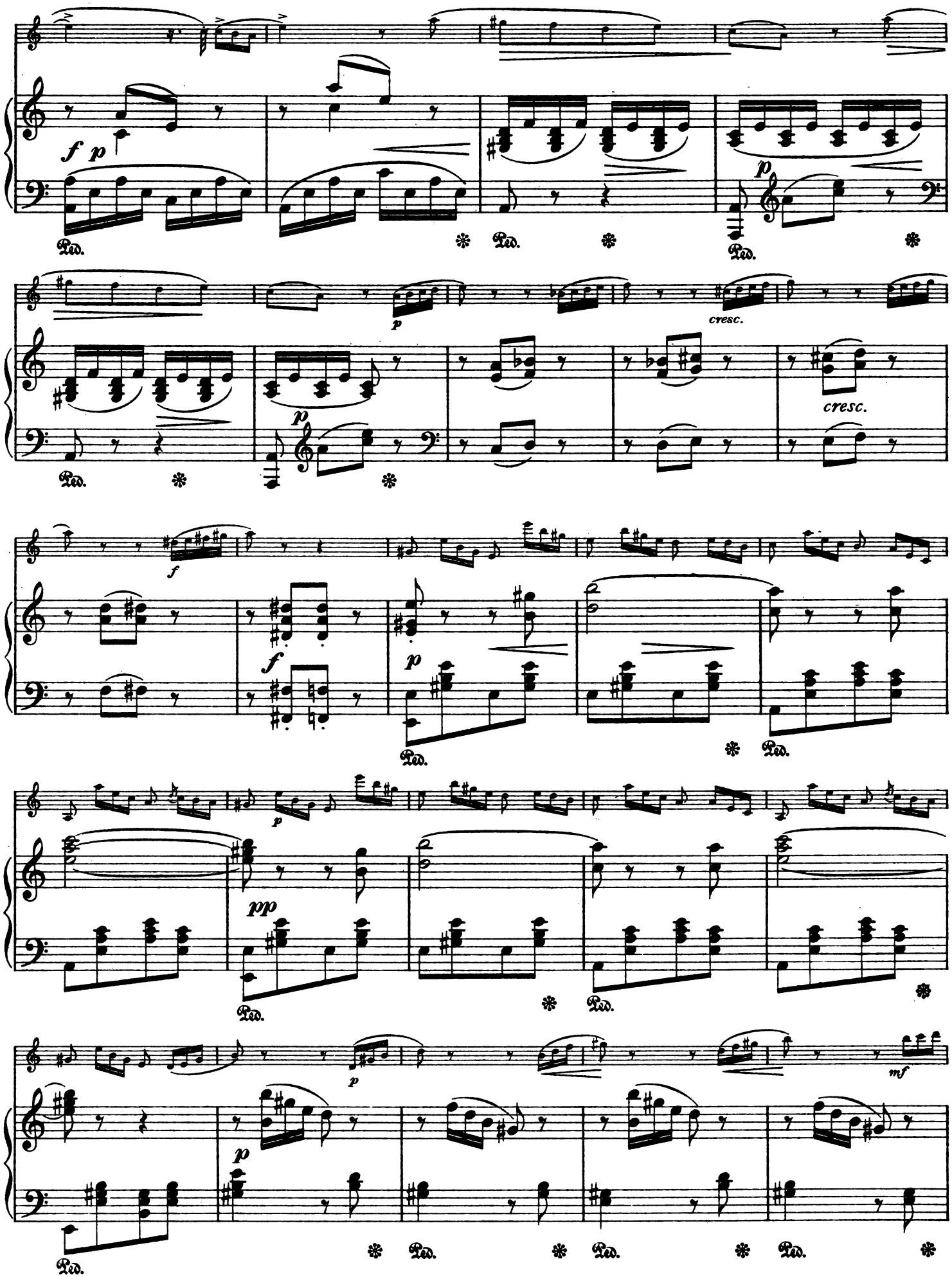
f p
Ped.
p
cresc.
f
pp
mf

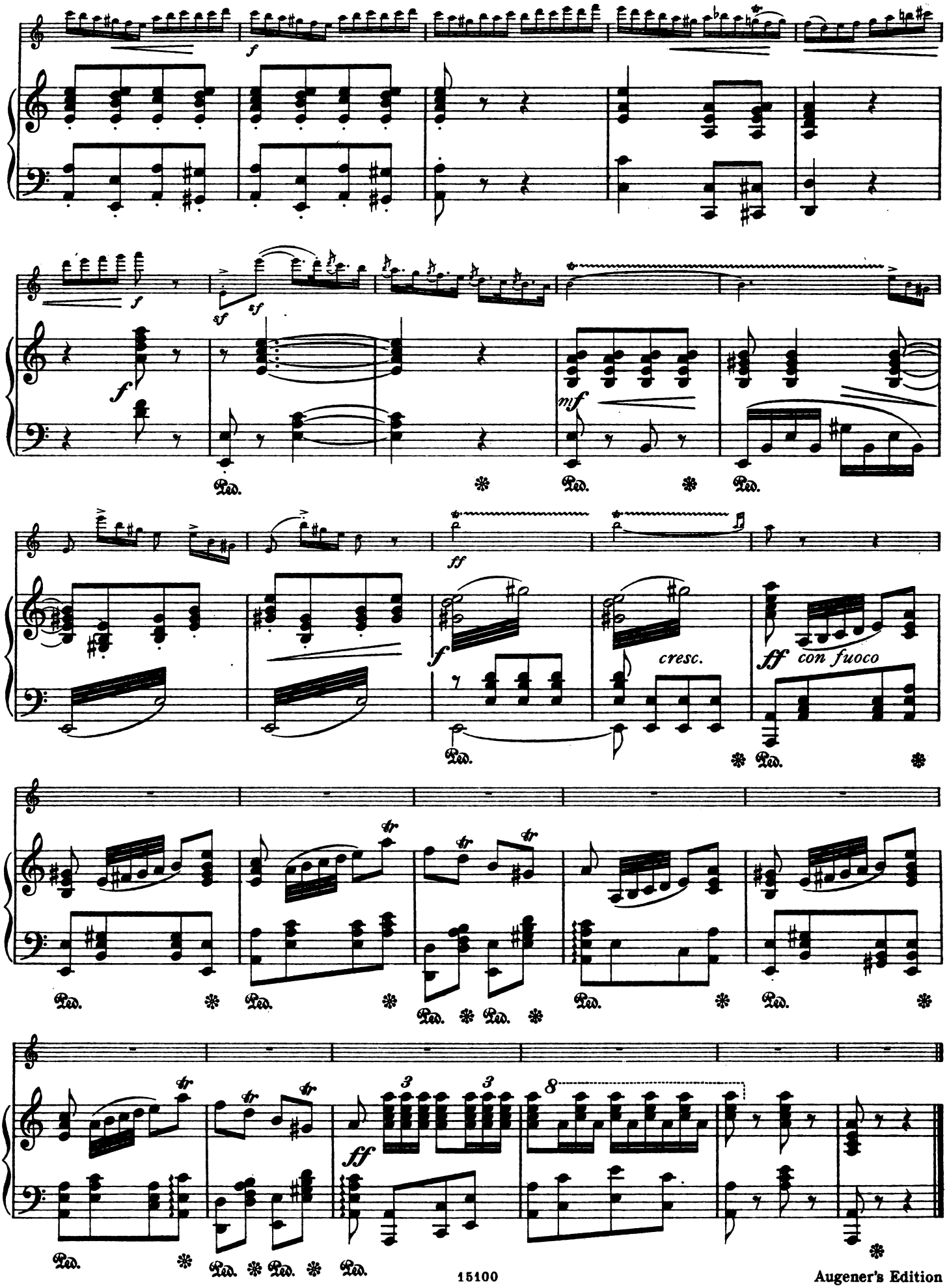

Augener's Edition

Printed in England by Augener Ltd., Acton Lane, London, W. 4

CELEBRATED

VIOLIN CONCERTOS

WITH

PIANOFORTE ACCOMPANIMENT

Edn. No.			
7940	BACH	Concerto in A minor	(Sauret)
7941	BACH	Concerto in E	(Sauret)
7942	BACH	Double Concerto in D minor	(Sauret)
7944	BACH	Concerto in D minor	(Sauret)
7938	BACH	Concerto in G minor	(David)
7945	BEETHOVEN ...	Concerto. Op. 61	(Sauret)
7946	BERIOT, C. de ...	Concerto No. 1. Op. 16	(Sauret)
7947	BERIOT, C. de ...	Concerto No. 5. Op. 55	(Sauret)
7948	BERIOT, C. de ...	Concerto No. 7. Op. 76	(Sauret)
7949	BERIOT, C. de ...	Concerto No. 9. Op. 104	(Sauret)
7950	KREUTZER ...	Concerto No. 13 in D	(Sauret)
7954	KREUTZER ...	Concerto No. 18 in E minor	(F. Ries)
7951	KREUTZER ...	Concerto No. 19 in D minor	(Sauret)
7955	MENDELSSOHN	Concerto. Op. 64	(Sauret)
7956	MOZART	Concerto in E flat (K 268)	(Sauret)
7957	MOZART	Concerto in D (K 218)	(Sauret)
7958	MOZART	Concerto in A (K 219)	(Sauret)
7952	NARDINI ...	Concerto in E minor	(Sauret)
7953	PAGANINI ...	Concerto No. 1 in D. Op. 6	(Sauret)
7959	RODE	Concerto No. 6 in B flat	(Sauret)
7960	RODE	Concerto No. 7 in A minor. Op. 9 ...	(Sauret)
7961	RODE	Concerto No. 8 in E minor. Op. 13 ...	(Sauret)
7963	SPOHR	Concerto No. 8 Scena Cantante, Op. 47	(Wessely)
7964	SPOHR	Concerto No. 9 in D minor. Op. 55 ...	(Sauret)
7967	TSCHAIKOWSKY	Concerto. Op. 35	(Sauret)
11758	VIEUXTEMPS ...	Concerto No. 2 in F sharp minor. Op. 19	(Sauret)
11754	VIEUXTEMPS ...	Concerto No. 3 in A. Op. 25	(Auer)
11755	VIEUXTEMPS ...	Concerto No. 4 in D minor. Op. 31 ...	(Auer)
7970	VIOTTI	Concerto No. 22 in A minor	(Sauret)
7971	VIOTTI	Concerto No. 23 in G	(Sauret)
7972	VIOTTI	Concerto No. 24 in B minor	(Sauret)

AUGENER Ltd.

18 GREAT MARLBOROUGH STREET,

LONDON, W. 1.

No. 345 8/1924

CELEBRATED PIANO STUDIES

IN

AUGENER'S EDITION

6057a **BERENS, H.** Op. 79. **20 Easy Studies without octaves** ...

Op. 61. **The Newest School of Velocity.**

6058a Book I. 14 Studies ... ...
6058b Book II. 12 Studies ... ...
6058c Book III. 7 Studies ... ...
6058d Book IV. 7 Studies ... ...
6060a Op. 77. **30 Poetical Studies** ...
6064 Op. 3. **6 Etudes enfantines** (Thümer)

BERTINI, H. Studies. Revised and fingered by A. Laubach:

Op. 137. **25 Elementary Studies,** each preceded by a short exercise and prelude.

6080a Book I. Nos. 1-14 ... ...
6080b Book II. Nos. 15 25 ... ...
6082 Op. 100. **25 Easy Studies for Small Hands** ... ...

50 Studies introductory to those by J. B. Cramer:

6083 Op. 29. 25 Studies ... ...
6084 Op. 32. 25 Studies ... ...
6085 a-c Op. 66. **25 Characteristic Studies.** 3 Books,
6081 **12 Short Pieces,** each preceded by a Prelude ... ...

BURGMÜLLER, F. Studies. Revised, phrased, and fingered by O. Thümer:

6089a Op. 100. **25 Easy and Progressive Studies** ... ...
6090 Op. 105. **12 Brilliant and Melodic Studies** ... ...
6088 Op. 109. **18 Characteristic Studies** Supplementary to Op. 100 ... ...

CLEMENTI, M. Op. 44. **Gradus ad Parnassum;** or, The Art of Playing the Pianoforte.

8095a-b Books I. and II., each ... ...
8095c Book III. ... ...

50 Studies from **"Gradus ad Parnassum"** (Buonamici):

8096a Book I. Nos. 1-25 ... ...

6505 **CLEMENTI-TAUSIG. 29 Selected Studies** from "Gradus ad Parnassum." Edited and revised by Thomas F. Dunhill ... ...

8055 **CRAMER-BULÖW. Pianoforte Studies** ... ...
8055a-b ... ... In 2 Books,

8106 **CRAMER, J. B. 84 Studies** (Hugo Reinhold) ... ...
8106a Book I. ... ...
8106b Book II. ... ...
8106c Book III. ... ...
8106d Book IV. ... ...

6192a-c **KLEINMICHEL, R.** Op. 57. 12 Melodic Studies. ... ... 3 Books,

Album of 100 Studies selected from the works of J. S. BACH, BERTINI, CLEMENTI, CRAMER, CZERNY, HANDEL, HUMMEL LOESCHHORN, J. SCHMITT and STEIBELT, arranged in progressive order from the elementary up to an advanced stage of technical execution. Edited and revised

6193a Book I. Studies 1 to 25 ... ...
6193b Book II. Studies 26 to 50 ... ...
6193c Book III. Studies 51 to 75 ... ...
6193d Book IV. Studies 76 to 100 ... ...

KULLAK, Th. Op. 48. **The School of Octaves** (Thümer):

8204a Part I. **Preparatory School** ...
8204b Part II. **7 Original Studies** ...
8204c Part III. **Passages, Exercises and Examples** by various Composers ...

6515 **KUNZ, K. M.** Op. 14. **200 Short Two-part Canons** (Thümer) ...

6320 **PISCHNA, J. 60 Progressive Exercises** (Beringer) ... ...

8336 **PLAIDY, L. Technical Studies.** Augmented and revised by Eric Kuhlstrom

6388 **SCHMITT, A. Preparatory Exercises** to 60 Studies ... ...
6389a-c Op. 16. **60 Studies.** 3 Books,
6379 **20 of the most noteworthy Studies,** selected and edited by his pupil, Dr. H. Henkel ... ...

STAMATY, C. Op. 37. **Melody and Execution.**

25 Easy Studies for Small Hands (Dunhill):

5037a Book I. Nos. 1 to 13 ... ...
5037b Book II. Nos. 14 to 25 ... ...

Op. 38. **Melody and Execution.** 20 Studies of medium difficulty (Dunhill):

5038a Book I. Nos. 1 to 10 ... ...
5038b Book II. Nos. 11 to 20 ... ...

STEIBELT, D. Op. 78. Studies (Dunhill):

8445a Book I. Nos. 1 to 13 ... ...
8445b Book II. Nos. 14 to 25 ... ...

5032a-b **WILM, N. von** Op. 256. Phrasing and Agility. ... ... 2 Books,

AUGENER Ltd.
18 GREAT MARLBOROUGH STREET,
LONDON, W. 1.

No. 138 1/1928