

Durata: min. 10 $\frac{1}{2}$

CONCERTO in Do maggiore

per 2 Oboi, Archi e Cembalo

F. VII n° 3

1

a cura di
Gian Francesco Malipiero

Antonio Vivaldi
(1678 - 1741)

Allegro

Oboe I.
Oboe II.
Violini I.
Violini II.
Viola
Violoncelli
Contrabbassi
Cembalo

(1 Solo)
f

5

15

25

30

ff

f (Tutti)

f

f

6

35

f

ff

6

6

p *f* *p*

p *f* *p*

p *f* *p* *f*

p *f* *p* *f*

p *f* *p* *f*

p *f* *p* *f*

40

1)

2)

1) Nel manoscritto manca questa II. mezza battuta:

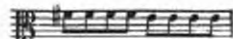

50

55

The score includes:

- A grand piano section at the bottom with chords and bass lines, including fingerings like 6/5, 7b, 6, and 6/5.
- Trills (*tr.*) and tremolos in the upper staves.

65

6
4

5
3

70

(1 Solo)

65 66 67 68 69 70 71 72 73 74

Tutti

75 76 77 78 79 80 81 82 83 84

p *f* *p* *f* *p* *f* *p* *f* *p* *f*

80
Largo

Oboe I. *(p)* *tr*

Oboe II. *(p)* *tr* *(b)*

Violini I.II. *uniti* *(p)*

Viola *(p)*

85 *tr* *tr* *(tr)*

90 *tr* *tr* *tr*

95 *tr* *tr*

Allegro 100

Oboe I.

Oboe II.

Violini I.

Violini II.

Violo

Violoncelli

Contrabbassi

Cembalo

f *f* *f* *f* *f* *f*

p *p* *p* *p* *p* *p*

trill *trill*

105

f *f* *f* *f* *f* *f*

(1 Solo)

6 7 5 6 4 7 5 4 3

P. R. 589

110 *tr.* 115

p *ff* *(Tutti)* *p*

$\frac{6}{4}$ $\frac{5}{8}$ *ff* 7 6 5

120

p *ff* *(Solo)* *(Tutti)* *p*

p $\frac{6}{5}$ $\frac{6}{5}$ $\frac{6}{5}$

*)Manoscritto:

125 130

This block contains the musical score for measures 125 through 130. It features a grand staff with two treble clefs and two bass clefs. The music consists of several staves: two vocal staves at the top, followed by a piano accompaniment section with two treble clefs and two bass clefs. The notation includes eighth and sixteenth notes, rests, and dynamic markings. The key signature has one sharp (F#).

135

This block contains the musical score for measures 135 through 140. It features a grand staff with two treble clefs and two bass clefs. The music consists of several staves: two vocal staves at the top, followed by a piano accompaniment section with two treble clefs and two bass clefs. The notation includes eighth and sixteenth notes, rests, and dynamic markings. The key signature has one sharp (F#).

155 *trium*

(1 Solo) (Tutti)

f

6/4 5/8 6/4 5/8 6/4 5/8

160 165

trium

f

(1 Solo)

6/4 5/8 7/5 6/4 5/8 6/4 5/8

170

f

f

f (Tutti)

f

f

175 180

p

f

p

f

p

f

p

f

p

f

p

f