

FONDAZIONE GIORGIO CINI  
ISTITUTO ITALIANO ANTONIO VIVALDI

# ANTONIO VIVALDI

SONATA  
PER VIOLINO E BASSO CONTINUO

F XIII, 60  
RV 754

EDIZIONE CRITICA  
A CURA DI  
PAUL EVERETT E MICHAEL TALBOT

RICORDI

# Sonata per violino e basso continuo F XIII, 60 (RV 754)

## Preludio

Largo

Allemanda

Allegro

Sarabanda  
Largo

10

Corrente  
Allegro

10

80

87

90

# Antonio Vivaldi

## Sonata per violino e basso continuo F XIII, 60 (RV 754)

### Preludio

Largo

10

20

# Allemanda

Allegro

3

30

(tr)

Sarabanda  
Largo

(tr)

10

# Corrente

Allegro

# Antonio Vivaldi

## Sonata per violino e basso continuo F XIII, 60 (RV 754)

### Preludio

basso

Largo

### Allemanda

Allegro

20

30

Sarabanda  
Largo

10

4 Corrente  
Allegro

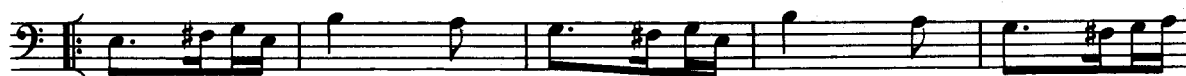
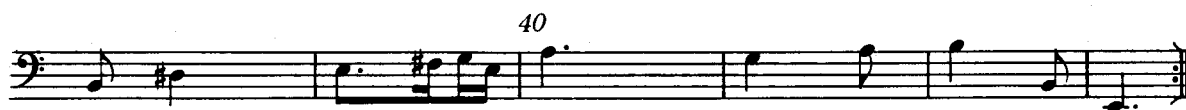
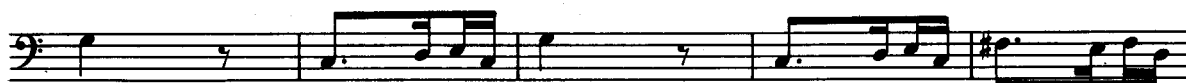
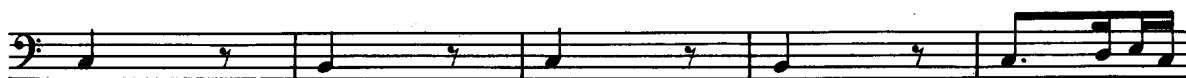

50

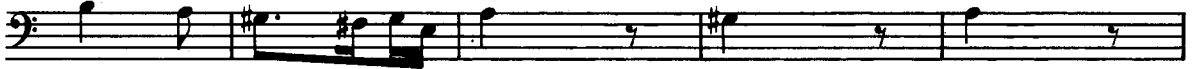

60

70

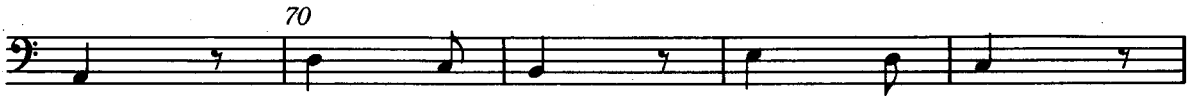

1

2

3

80

4

5

6

7

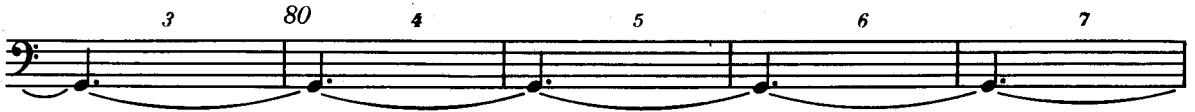

8

90

