Herrn ALEX. J. STEWART in New-York gewidmet.

Concert-Variationen und Fantasie

über

STAR SPANGLED BANNER: „O say, can you see by the dawn's early light."

für die Orgel

componirt von

Dr. W. VOLCKMAR.

OP. 225. PR. 15 Ngr.

Eigenthum der Verleger.

LEIPZIG (Felixstrasse 2.) J. SCHUBERTH & Co PHILADELPHIA (610 Archstreet.) NEW YORK (820 Broadway.)

Concert-Variationen und Fantasie.

Andante.

Dr. W. Volckmar, Op. 225.

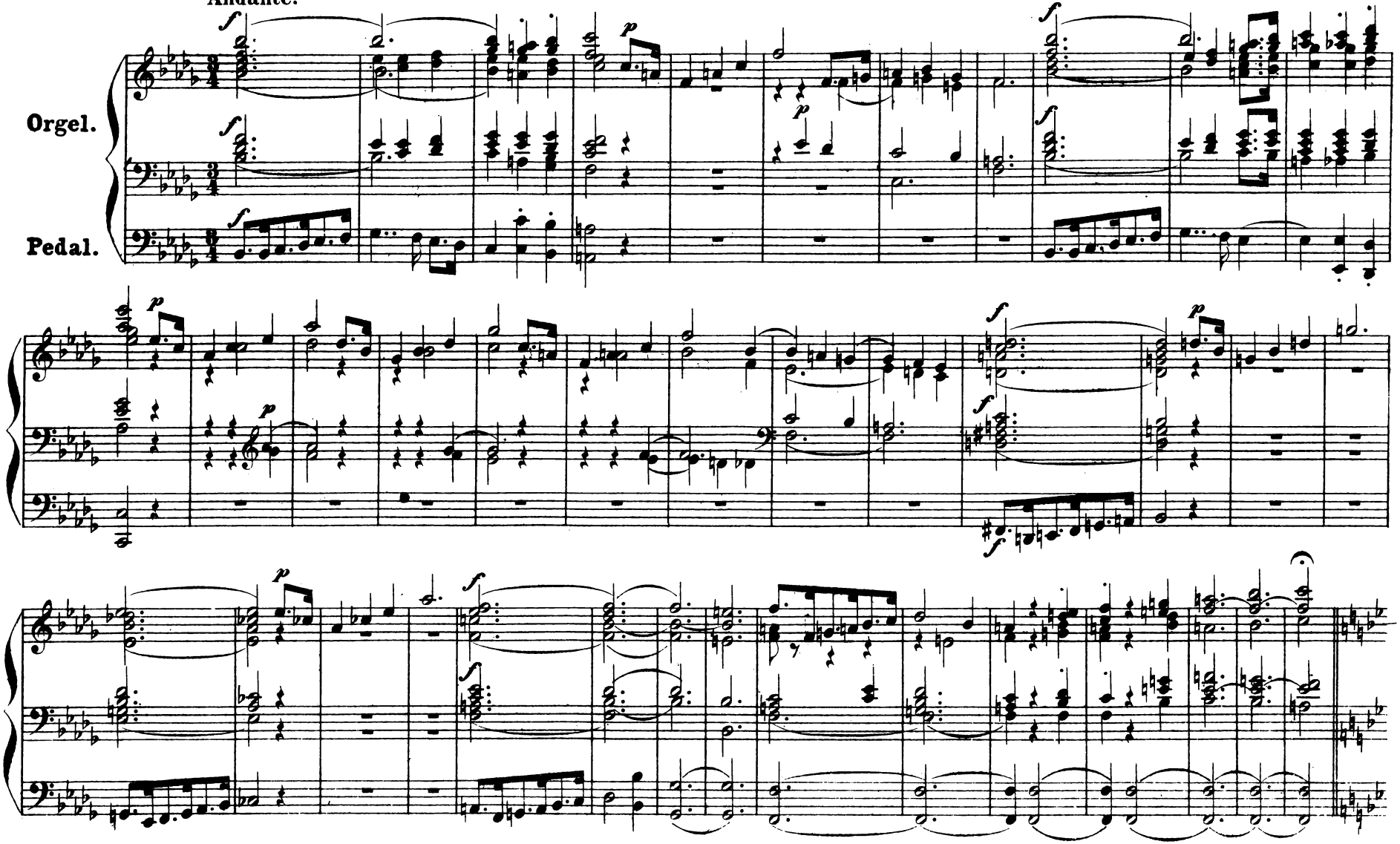

Stich und Schnellpressendruck von F. W. Garbrecht in Leipzig.

4859

Thema.

Andante con moto.

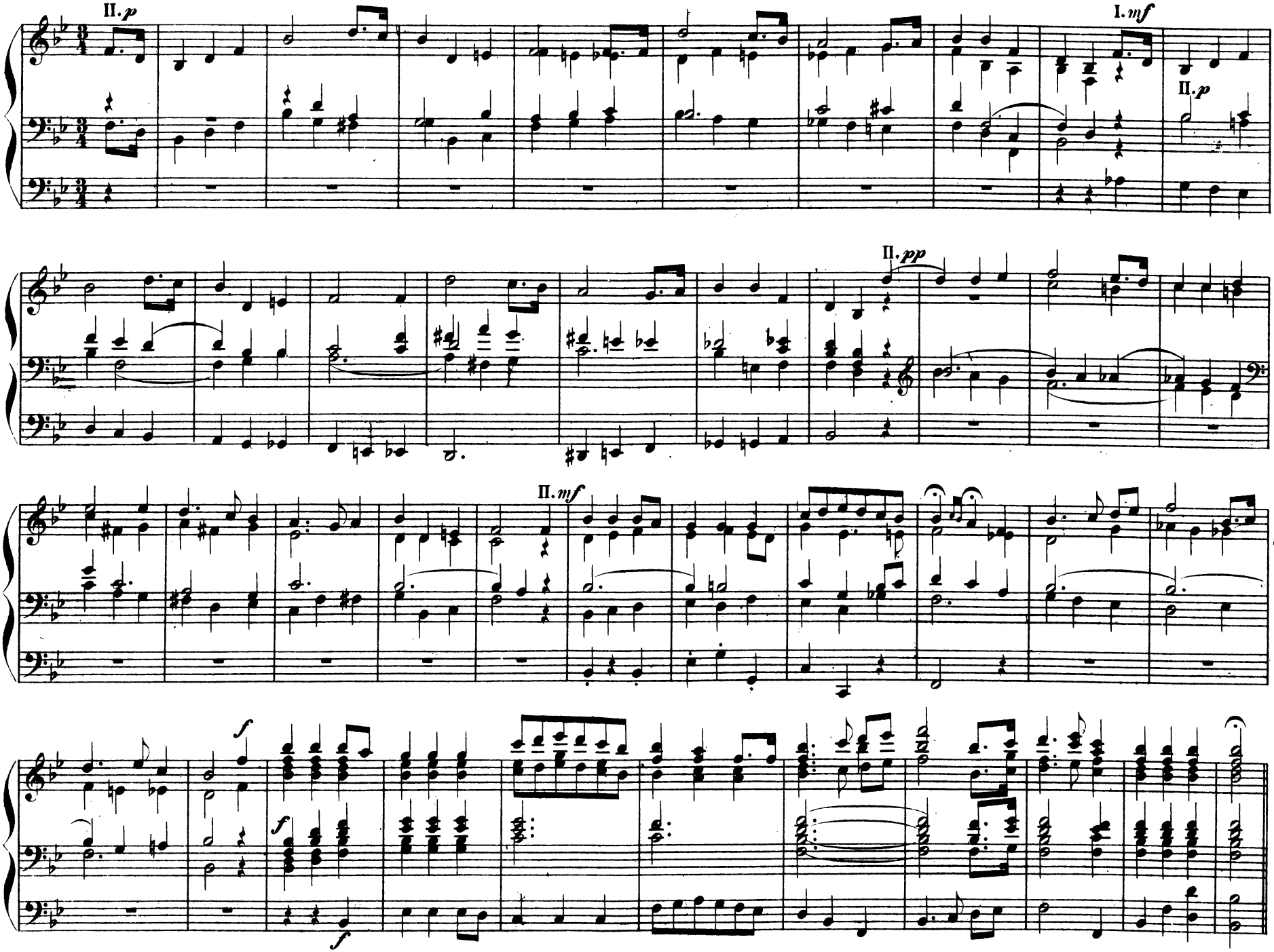

Var. 1.

Andante con moto. I.(Hervorstechende Stimme.) II.(Flöte 8 Fuss.)

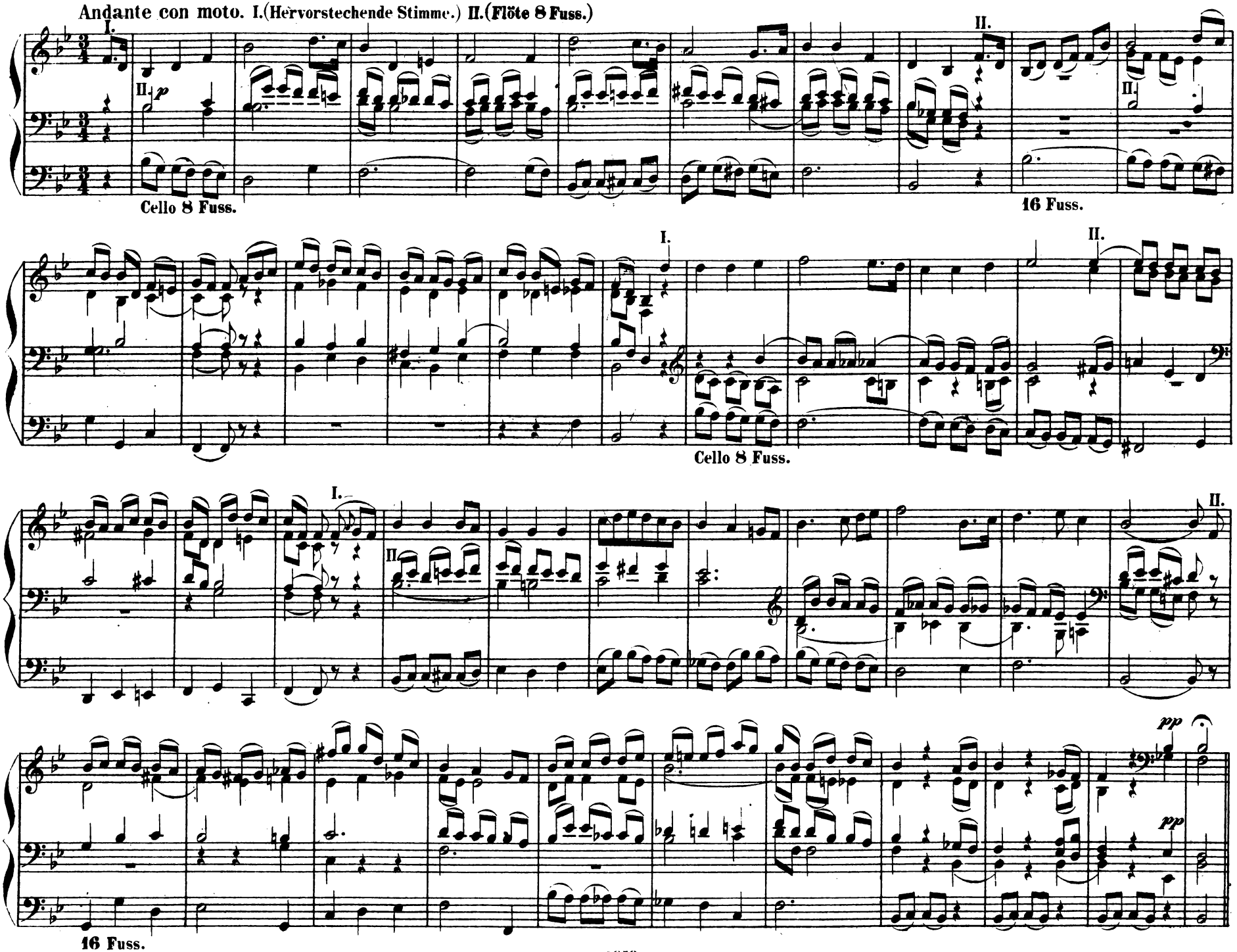

Var. 2.
Andante.

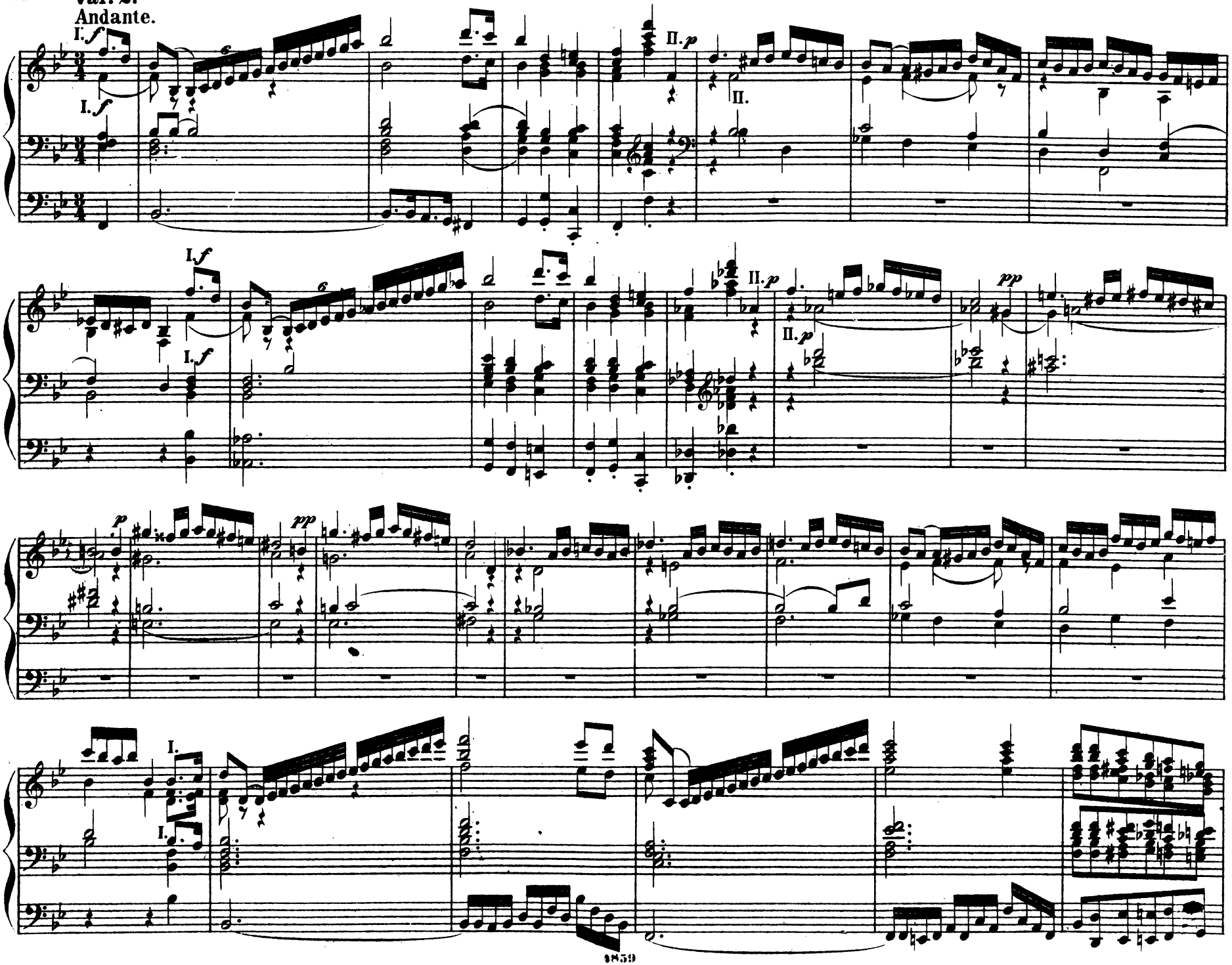

II.

II.

I.

I.

calando

Var. 3.
Andantino grazioso.
I. Flöte 4 Fuss.

II. Salicional 8 F.

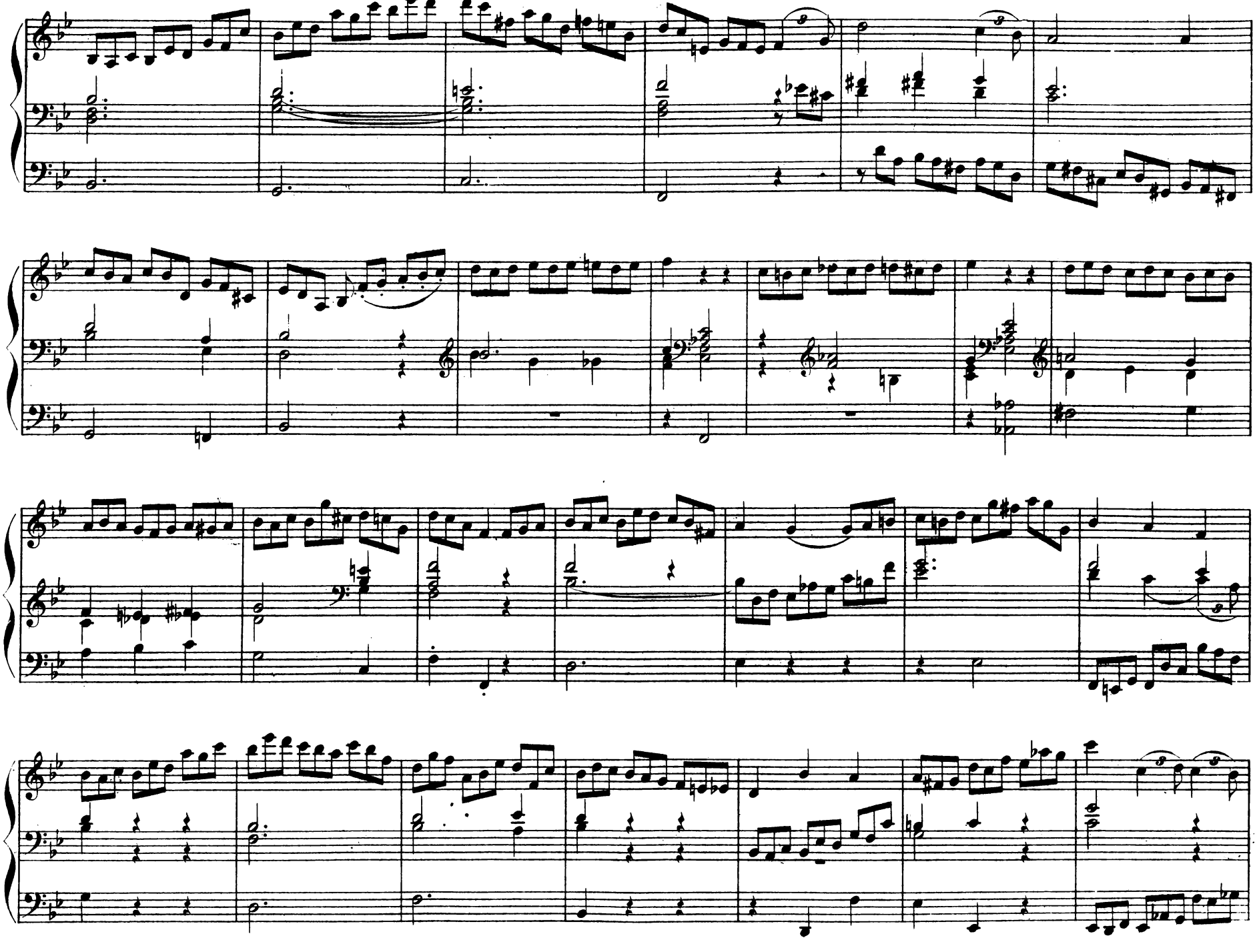

calando

Var. 4.
Andante con moto.

l. *f*

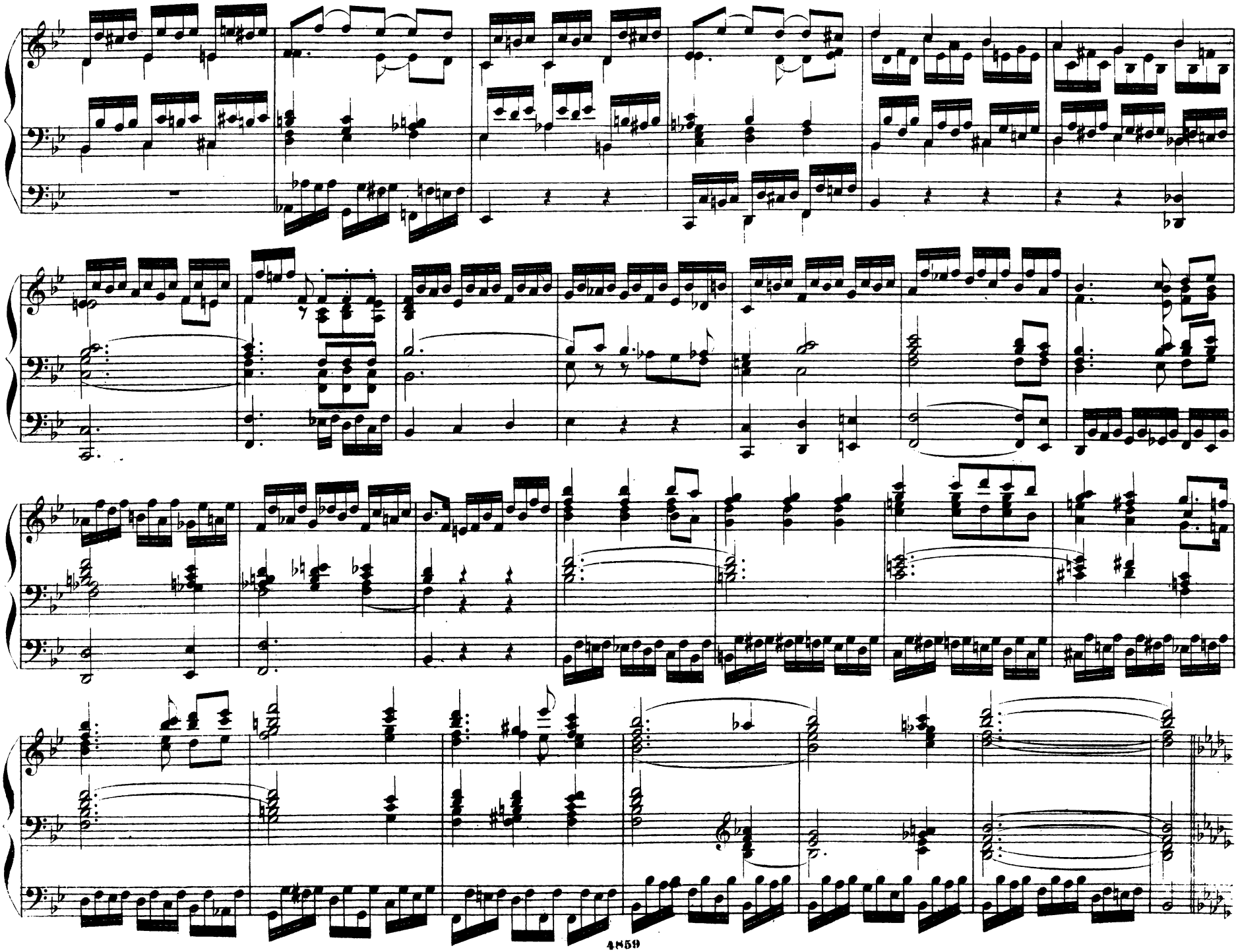

Finale. Fantasie.

Andante.

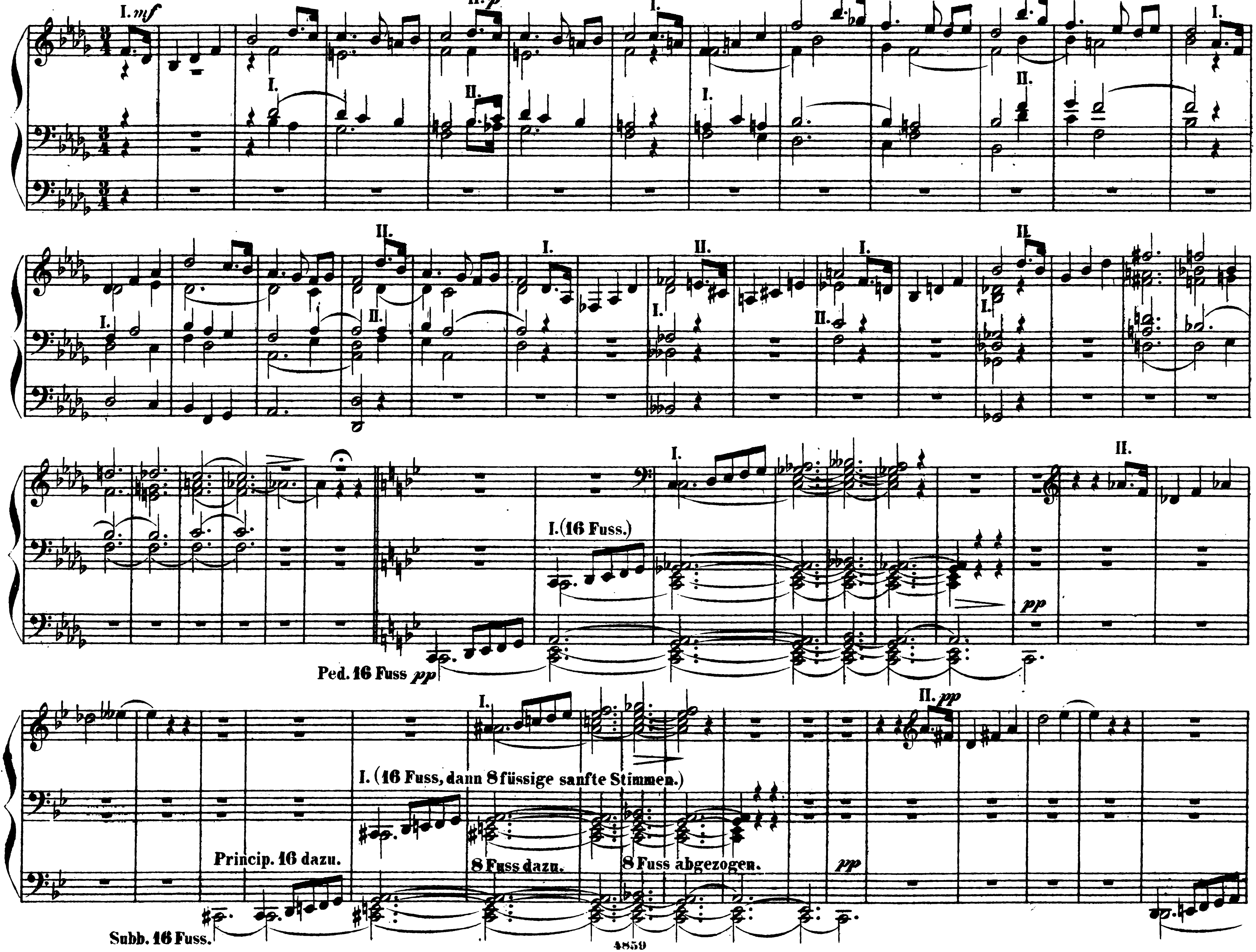

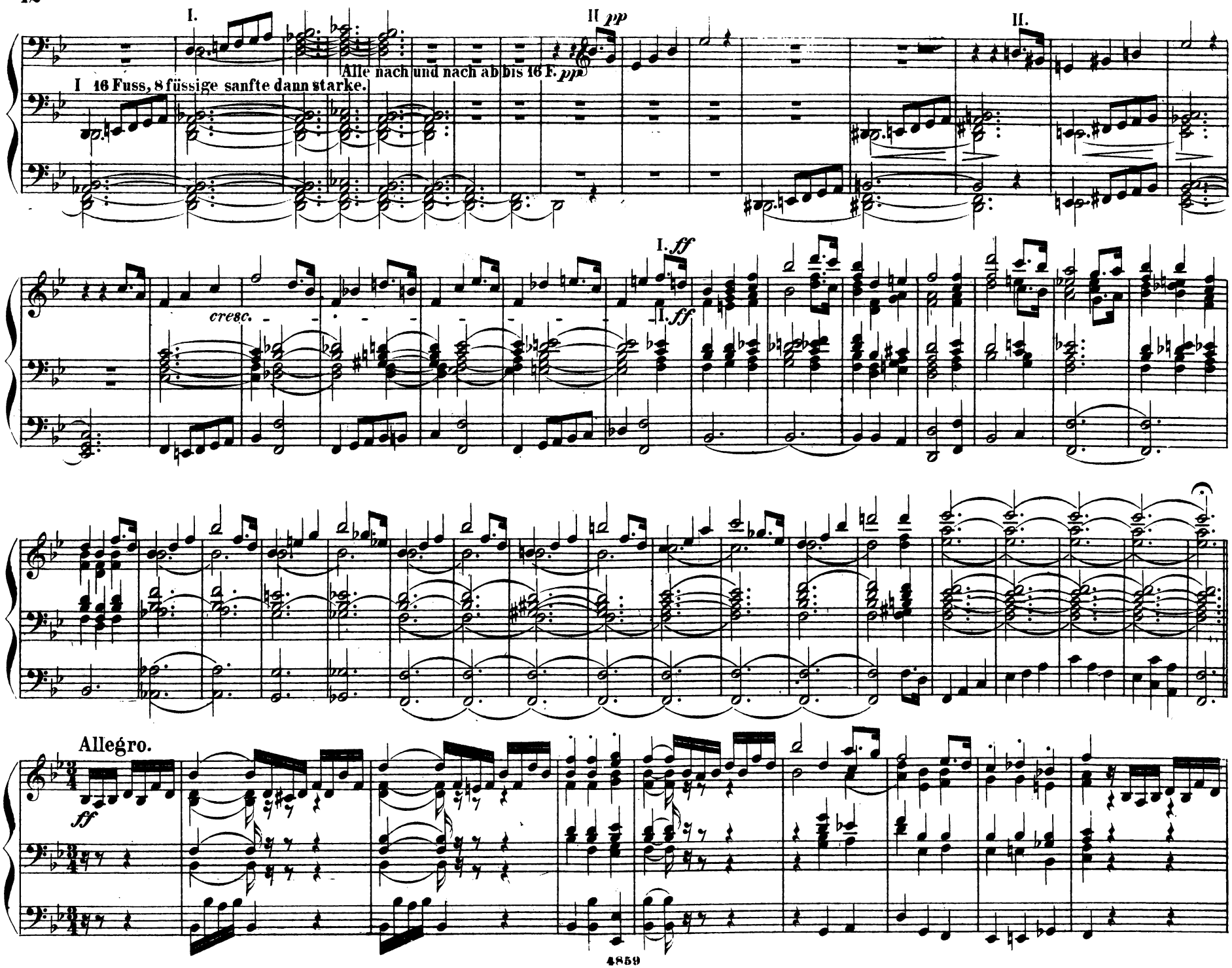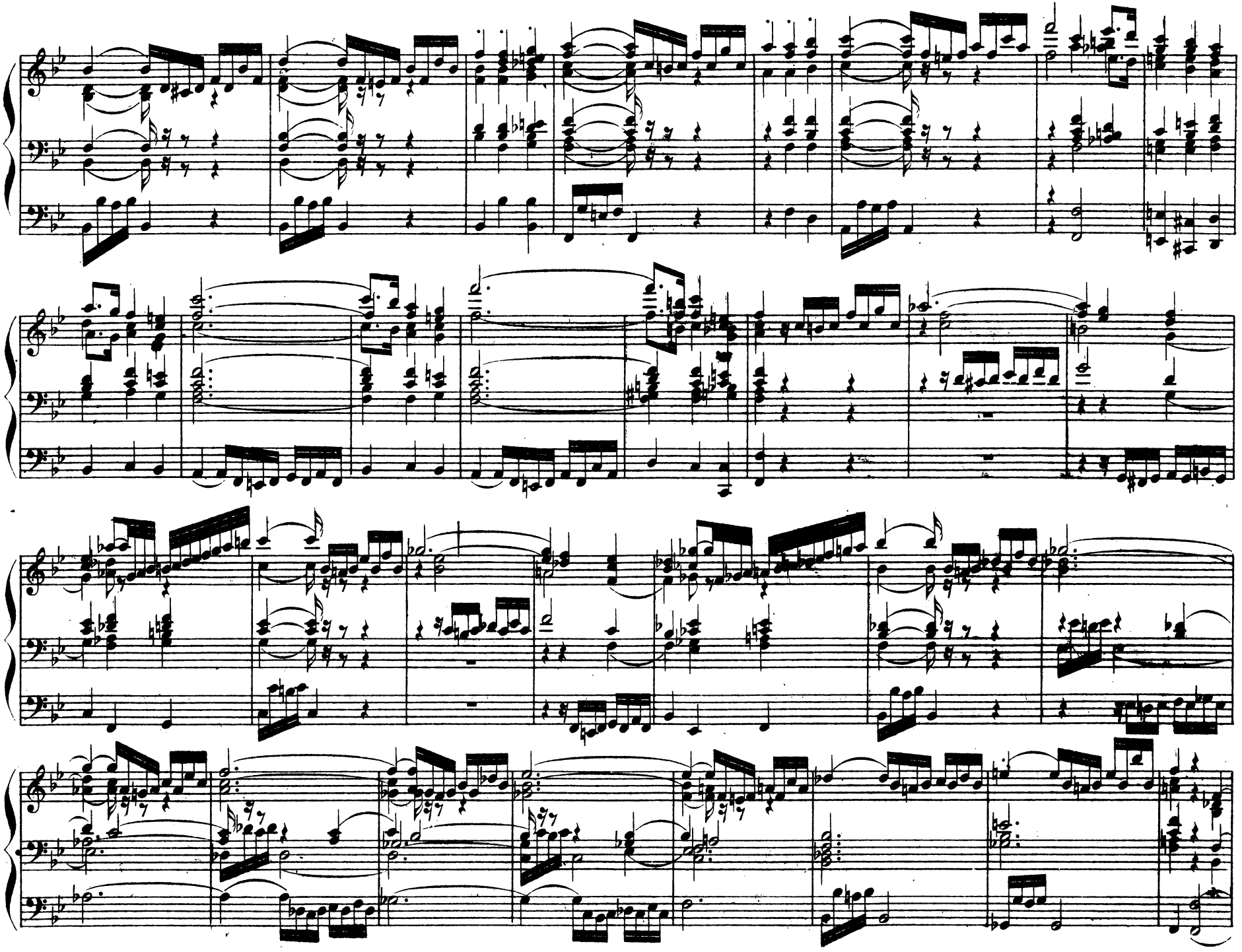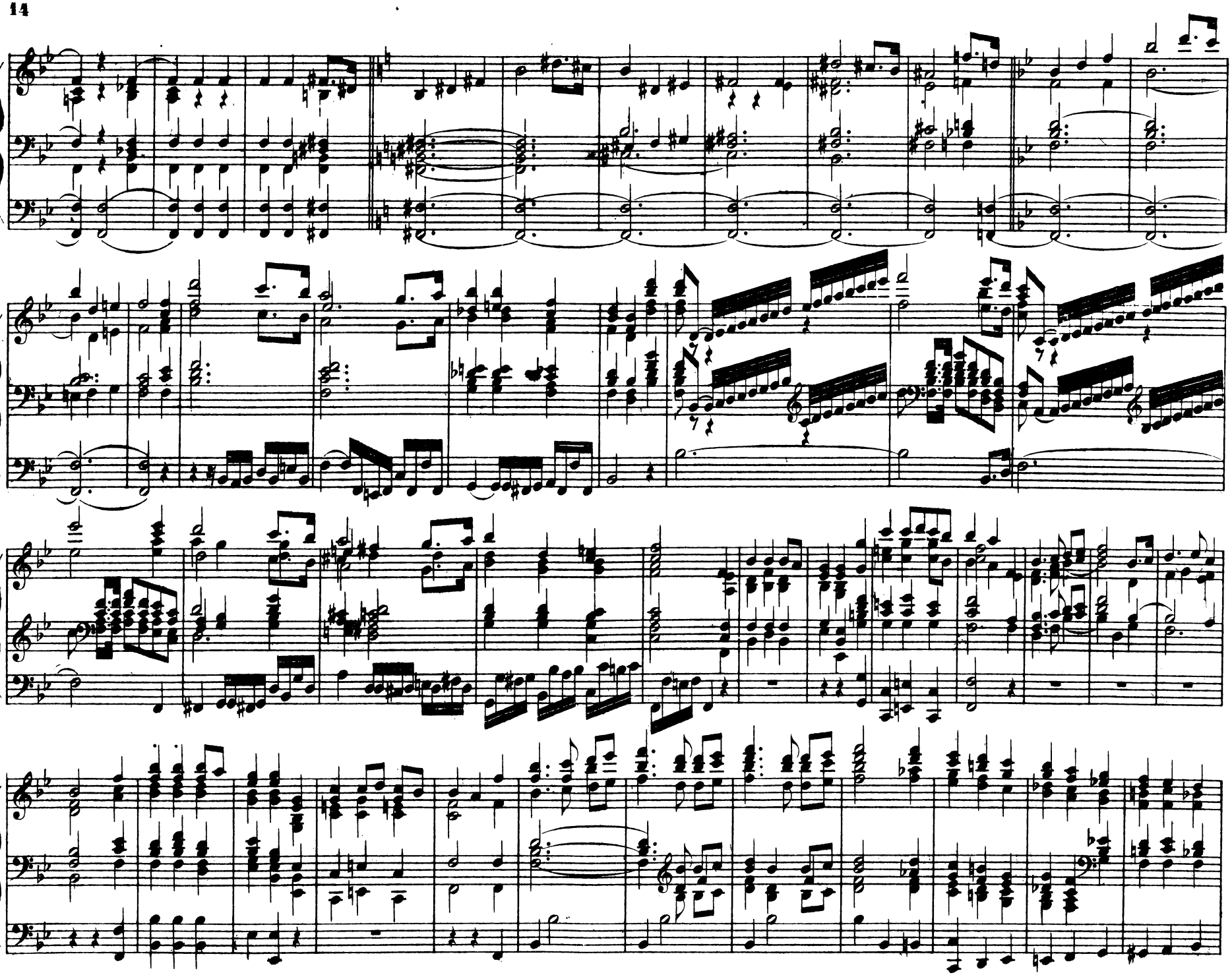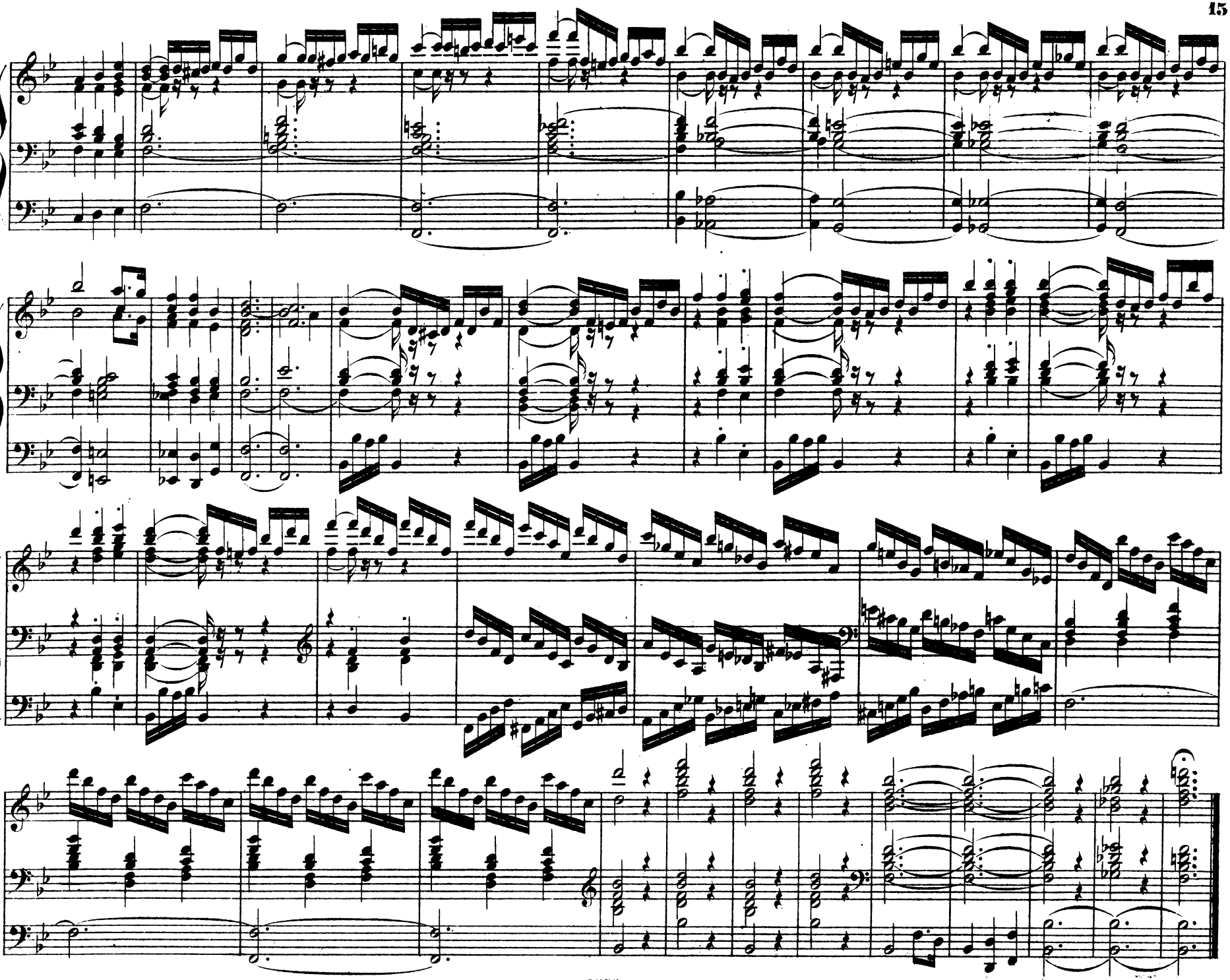
I.
II pp
II.
I 16 Fuss, 8 füssige sanfte dann starke.
Alle nach und nach ab bis 16 F. pp
I. ff
cresc.
I. ff
Allegro.
ff