

# È DOLCE AL TUO SERVIZIO

Quartetto di fiati e Rullante

E. Giampiccoli

Melchior Vulpius

Arr. Emauele d'Aléo

**Allegretto**

18

mf

f

tr

26

34

42

# È DOLCE AL TUO SERVIZIO

Flauto

Quartetto di fiati e Rullante

E. Giampiccoli

Melchior Vulpius  
Arr. Emauele d'Aleo

**Allegretto**

7

*f*

7

12

18

*mf*

25

*tr*

29

34

*f*

40

45

*f*

# È DOLCE AL TUO SERVIZIO

Oboe

Quartetto di fiati e Rullante

E. Giampiccoli

Melchior Vulpus  
Arr. Emauele d'Aleo

**Allegretto**

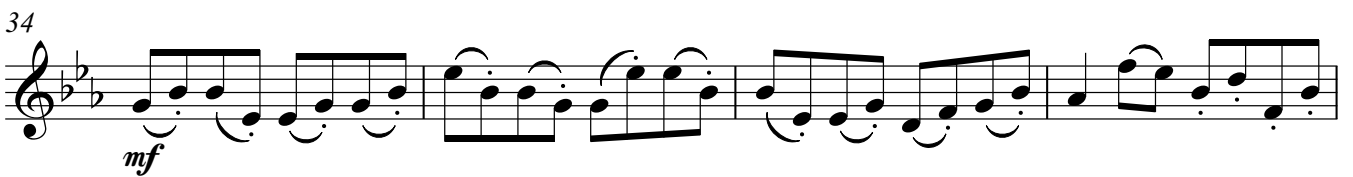
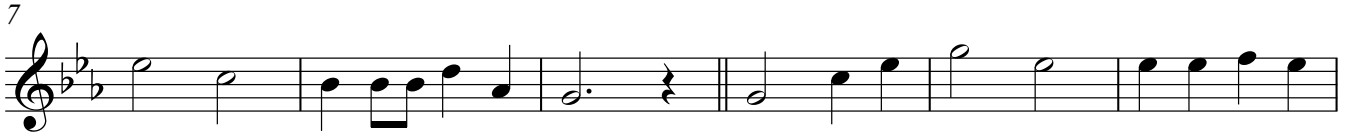

# È DOLCE AL TUO SERVIZIO

Clarinetto in B $\flat$

Quartetto di fiati e Rullante

E. Giampiccoli

Melchior Vulpus  
Arr. Emauele d'Aleo

**Allegretto**

# È DOLCE AL TUO SERVIZIO

Fagotto  
E. Giampiccoli

Quartetto di fiati e Rullante

Melchior Vulpius  
Arr. Emauele d'Aleo

Allegretto

6 *mf*

10

14

18

25

29

34

39

44

47

Rullante

# È DOLCE AL TUO SERVIZIO

Quartetto di fiati e Rullante

E. Giampiccoli

Melchior Vulpus

Arr. Emauele d'Aleo

*Allegretto*

