

# Pilger-Chor

aus der Oper: „Tannhäuser“

## Horn I in F

Richard Wagner  
bearbeitet von Franz J. Löffl, Op. 39.

*Andante maestoso.*

# Pilger-Chor

aus der Oper: „Tannhäuser“

*Horn II in F.*

Richard Wagner  
bearbeitet von Franz J. Löffl, Op. 39.

*Andante maestoso.*

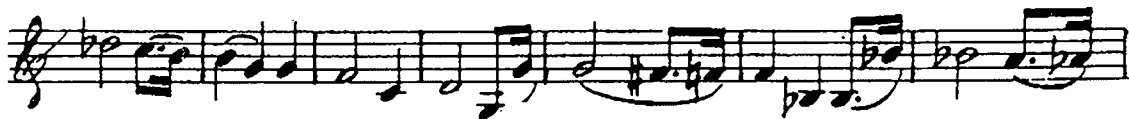
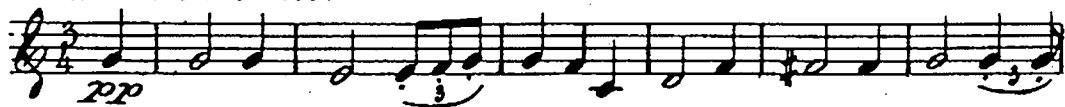

# Pilger-Chor

aus der Oper: „Tannhäuser“

*Horn III in F.*

Richard Wagner  
bearbeitet von Franz J. Löffl, Op. 39.

*Andante maestoso.*

# Pilger-Chor

aus der Oper: „Tannhäuser“

## Horn IV in F

Richard Wagner  
bearbeitet von Franz J. Löffl, Op. 39.

*Andante maestoso.*
