

Emile Waldteufel

DANSES  
Célèbres  
pour Piano

Prix: Dix francs net

Paris, A. DURAND & FILS, Editeurs

4, Place de la Madeleine.

Déposé selon les traités internationaux.

Tous droits d'exécution, de traduction, de reproduction et d'arrangement réservés.

JUAN DE FUJOL & C.A

Comandita

Proprietario en los paises ANGEL, 1 & 3

BOGOTA

ARCHIVO DE MÚSICA  
OSCAR PEÑA

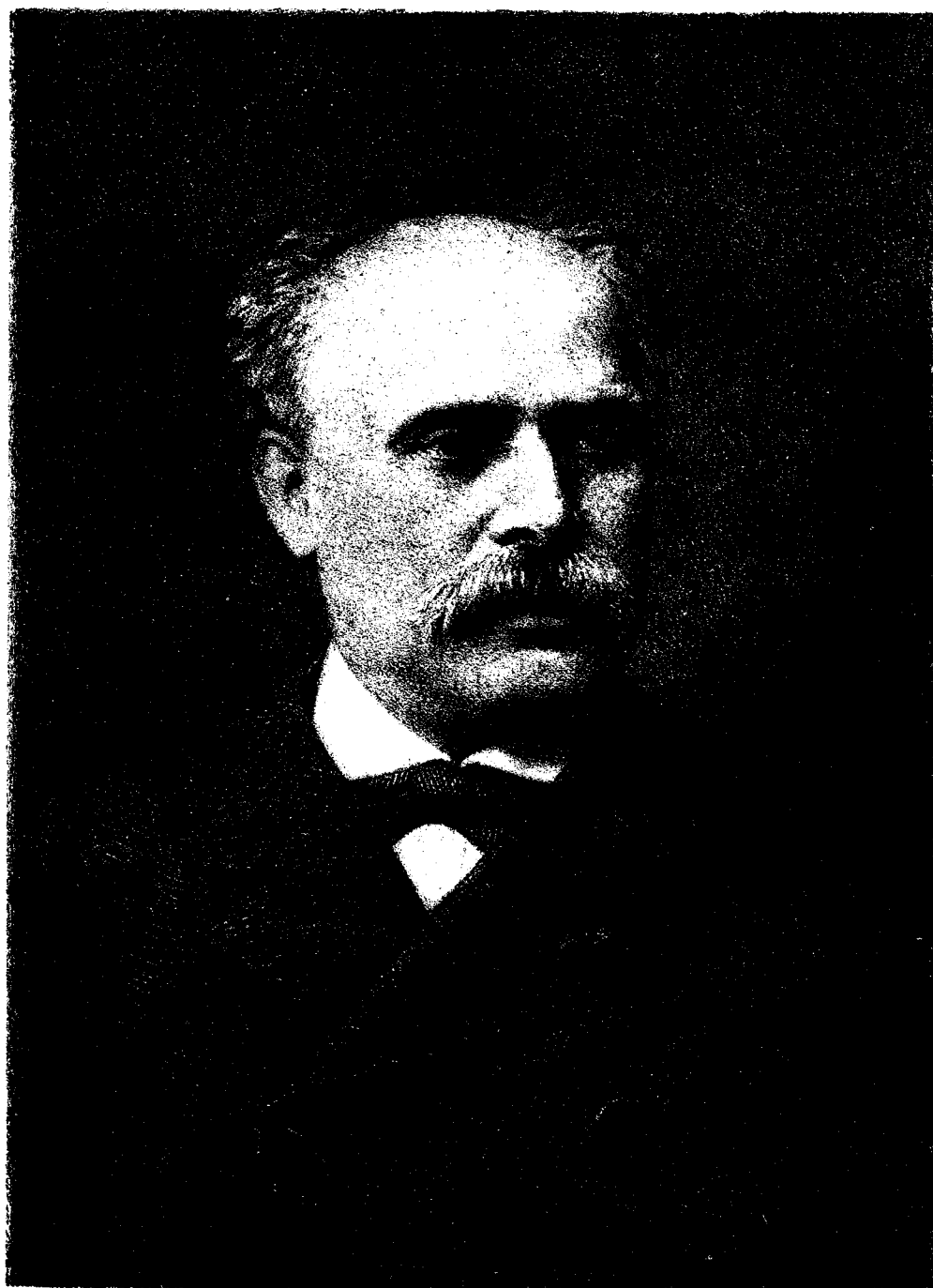

EMILE WALDTEUFEL

## TABLE

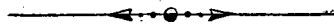

Nº 1.	VIOLETTES .....	<i>Valse.</i>	3
Nº 2.	TRES-JOLIE .....	"	11
Nº 3.	LES SIRENES .....	"	22
✓ Nº 4.	POMONE .....	"	54
Nº 5.	A TOI .....	"	44
Nº 6.	MANOLO .....	"	58
Nº 7.	LES LOINTAINS .....	"	70
✓ Nº 8.	VERGISSMEINNICHT. (MYOSOTIS) .....	"	84
✓ Nº 9.	FLOTS DE JOIE .....	"	98
✓ Nº 10.	BIEN-AIMÉS .....	"	108
✓ Nº 11.	HOMMAGE AUX DAMES .....	"	122
✓ Nº 12.	FOLLE IVRESSE .....	"	132
✓ Nº 13.	TOUT A VOUS .....	"	144
Nº 14.	PLUIE DE DIAMANTS .....	"	153
Nº 15.	BELLA BOCCA .....	<i>Polka.</i>	164
Nº 16.	MINUIT .....	"	169
Nº 17.	TRICTRAC .....	"	175
Nº 18.	BELLA .....	<i>Polka Mazurka.</i>	181
Nº 19.	DANS LES BOIS .....	"	187
✓ Nº 20.	PRESTISSIMO .....	<i>Galop.</i>	191

# POMONE

Op. 4

WALZE

Lento

INTRODUCTION

*f dim.*

*dim. rit.*

*rit. dim. p*

*simplice*

Nº 4

*p*

*veloce*

Nº 2

*scherzando*

Nº 3

*p* *f*

*con fuoco*

*p* *f*

*ff*

*scherzando*

Nº 4

*grandioso*

CODA

*pp* *cresc.*

*ff marcato* *p*

*p* *semplice*

1. 2. *veloce*

