

Donajowski's Miniature Scores.

N^o 26.

Kefer

WEBER

OVERTURE

The Ruler of the Spirits.

PRIX : 1 FR. 35 NET
COSTALLAT & C^{ie}
60, Chaussée d'Antin — PARIS

LONDON:
E. DONAJOWSKI,
26, Castle Street, Berners Street, W.

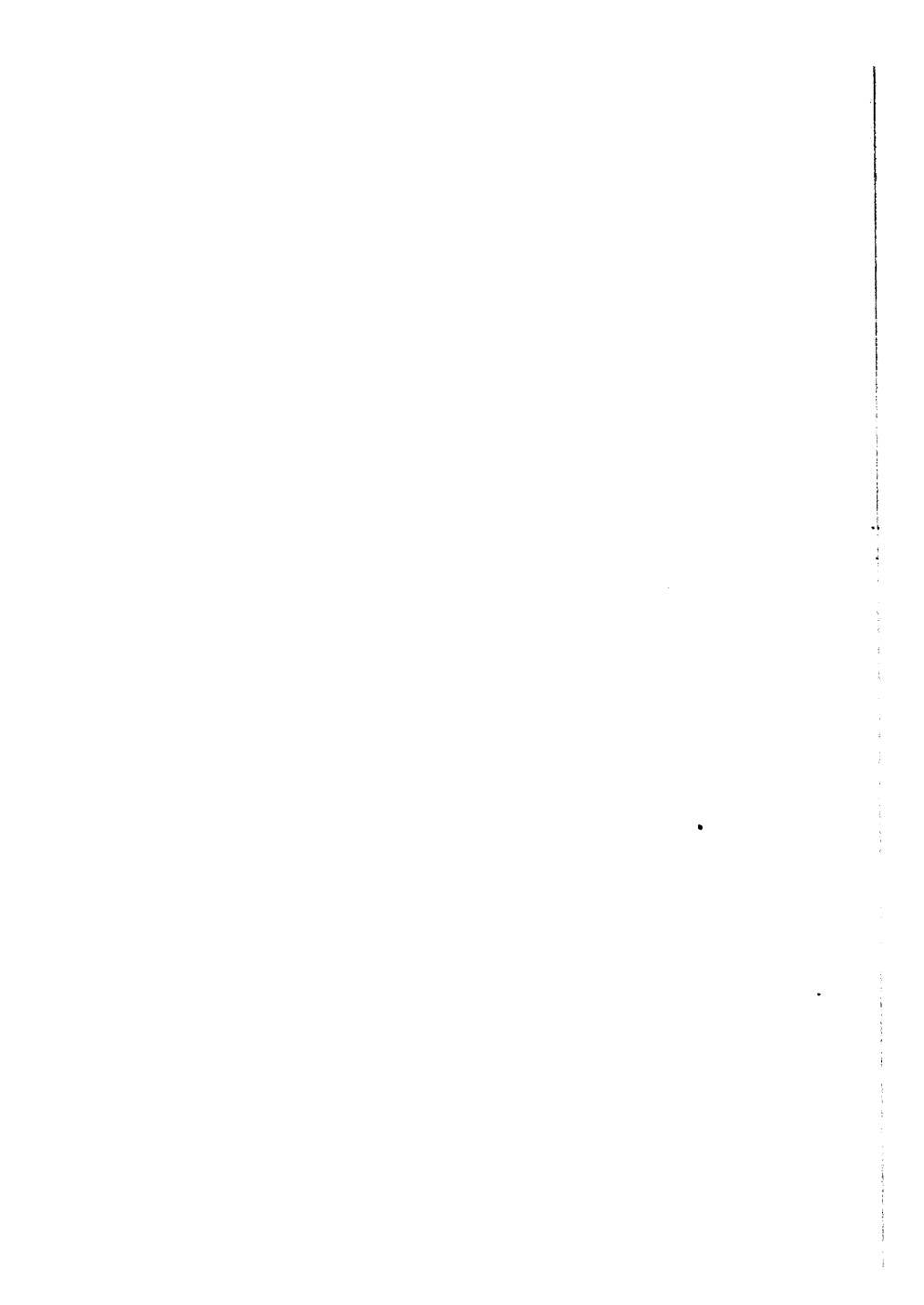

1004
W.F. 1004

• • • • •

Overture

“The Ruler of the spirits”

C. M. v. WEBER.

Presto.

Flauto piccolo.

Flauto.

Oboi.

Clarinetti in B.

Fagotti.

Corni in F.

Corni in D.

Trombe in D.

Tromboni. *Messa. Paul.*
Alto e Tenore.

Basso.

Timpani in D.A.E.

Violino I.

Violino II.

Viola.

Violoncello.

Basso.

Messa. Paul.
ff/15/41

dol.

pp

pp

pp

p

The musical score is arranged in two systems. The first system contains the piano part (right and left hands) and the beginning of the orchestral part. The piano part starts with a complex rhythmic figure in the right hand and a more rhythmic accompaniment in the left hand. The orchestral part includes woodwinds and strings. The second system continues the piano part and the orchestral part, featuring a 'pizz.' (pizzicato) marking in the bass line. The score is written in a key signature of one flat (B-flat) and a common time signature (C).

Dynamics and markings include: *pp*, *p*, *pp*, *cresc.*, and *a 2.*

B

Ob. *dot.*

Corni.

pp

pp

B

pp

B

C

Cor. $\overline{\text{tr.}}$

Viol. arco *pp*

arco *pp*

pp

arco *pp*

pp

arco *pp*

D

Viol.

cresc.

cresc.

cresc.

cresc.

cresc.

f

f

f

f

f

Fl.
Ob.
Clar.
Viol.

p

Fl.
Ob.
Viol.

p

Fl. *p*

Ob. *p*

Fag. *p*

Viol.

Viol.

Cello/Double Bass

Cello/Double Bass

Fl. *p*

Ob. a 2. *p*

Clar.

Fag. *p*

Cor. *a 2.* *p*

Timp.

Viol.

Viol.

Cello/Double Bass

Cello/Double Bass

200

H
Fag.

pp

Viol.
pp

pp

pp

pp

pp

H
pp

Clar.

Fag. *pp*

Timp. *pp*

Viol.

The orchestra part consists of four staves. The first two are treble clef, and the last two are bass clef. The orchestra part provides harmonic support and rhythmic accompaniment. It includes woodwinds, strings, and percussion. The woodwinds play melodic lines, while the strings provide a steady accompaniment. The percussion part is indicated by a double bar line and a series of notes, suggesting a rhythmic pattern.

SELECT CHAMBER MUSIC

Published by E. DONAJOWSKI, 26, Castle Street, Berners Street, London, W.

Two Violins and Piano.

	s.	d.
ALTHAUS, B. Two Irish Airs. Last rose of summer, and Oft in the stilly night (e) ..	0	6
BENTLEY, Dr. J. M. Four very easy Duets. The boatie rows, The hunt is up, etc. ..	1	0
BRANDON, H. Morn and noon. 2 easy Duets 0	6	6
Sunbeams. Easy Duet	0	6
JACOBI, GEORGE. Barcarolle (e)	1	0
Menuet Sentimental (e)	1	0
HAYWARD, C. F. Danse Bohémienne (m d) 1	0	0
SLATER, W. J. Zingaresca (Gabussi) (e) ..	1	0
Gondolied (Mendelssohn) (e)	1	0
Sonata (Weber) (e)	1	0
Rondo (Weber) (e)	1	0
Nocturno (Gabussi) (e)	1	0
Barcarolle (Neukomm) (e)	1	0
TOLHURST, H. Allegretto Grazioso (e) ..	1	0
Adagio and Allegro (e)	1	0

Three Violins and Piano.

BACHMANN. Intermezzo Menuet (m)	0	6
MALLENDAINÉ. Fantasia on Il Trovatore (m) 0	6	6
PAPINI, G. La Marquise Gavotte (e)	2	0
RIEDING, O. Prelude and T'ugue (d)	1	0
TROUSSELLE, J. Barcarolle (e)	1	0
Andante Cantabile (e)	1	0
Menuet (e)	1	0
Allegretto Scherzando (m)	1	0
Gavotte et Musette (e)	1	0
Caprice (m)	1	0
TAYLOR, H. J. Serenata (muted strings) (d) 1	0	0

Two Violins and Violoncello.

BEETHOVEN. Trio. Op. 55 (d)	1	0
ZOELLER, C. Suite. Air with variations, Pastorale, Scherzo, Adagio, Menuetto and Trio, and March (m)	1	0

Two Violins, Violoncello and Piano.

GODFREY, PERCY. O'er the land and o'er the sea. Fantasia (m)	1	0
Shepherdess and Haymakers' Dances (m) 1	0	0
Swing Song and Pierrot and Pierrette (m) 1	0	0
Slumber Song and Intermezzo (m)	1	0
Grand March and National Hymn of the Little Folk of Arcadée. With voice parts <i>ad lib.</i> (e)	1	0
KEARNE, L. An Autumn Song (d)	1	0
Andante con variazione (d)	1	0
PRAEGER, F. Minuet (e)	1	0
Sabbath morn (e)	1	0
SLATER, W. J. Zingaresca (Gabussi) (e) ..	1	0
Gondolied (Mendelssohn) (e)	1	0
Sonata (Weber) (e)	1	0
Rondo (Weber) (e)	1	0
Nocturno (Gabussi) (e)	1	0
Barcarolle (Neukomm) (e)	1	0
WAGNER, O. Barcarolle (m)	1	0
Rondo (m)	1	0
Divertimento (m)	1	0
Allegro (m)	1	0
TIMOTHY, H. J. Andante and Scherzo (d) 1	0	0

Violin, Viola and Piano.

HADEN, A. C. Barcarolle (m)	1	0
-------------------------------------	---	---

Violin, Viola and Flute.

ZOELLER, C. Suite. Andante, Polonaise, Allemande, Adagio and March (m) ..	1	0
---	---	---

Two Violins and Viola.

BEETHOVEN. Trio. Op. 55 (d)	1	0
-------------------------------------	---	---

Four Violins and Piano.

OAKE, ALFRED. Gavotta Spianata (e)	1	0
TOLHURST, H. A graceful dance (e)	1	0
Anna Boleyn Gavotte (e)	1	0
Allegretto (e)	1	0
Intermezzo (e)	1	0

Violin, Violoncello and Piano.

HADEN, A. C. Andante Cantabile (m)	1	0
Alla Danza (m)	1	0
Barcarolle (m)	1	0
HARRADEN, E. Andante (Glück) (e)	1	0
LUCAS, C. Rondo in B flat (d)	1	0
TOLHURST, H. Après la valse (e)	1	0
Andante (e)	1	0
TROUSSELLE. Tarantellain A minor (m) 1	0	0
Légende in E (m)	1	0
Polonaise in E (m)	1	0
Sérénata in G minor (m)	1	0
Spring song in F (m)	1	0
Caprice, in F (m)	1	0
YOUNG, J. H. Andante Grazioso (m)	0	6

Violin, Piano and Harmonium

(or American Organ).

BEETHOVEN. Romance in G. Op. 40 (d)	0	6
BRYSON, R. E. Adagio Cantabile (d)	1	0

Two Violins, Viola and 'Cello.

BACHMANN. Intermezzo Menuet (e)	1	0
MOZART. Serenade (Posthumous) (m) 1	0	0
Symphony in G (Flute <i>ad lib.</i>) (m)	1	0
STRELEZKI, A. Serenade (d)	1	0
TAYLOR, H. J. Serenade (Pizzicato) (e) ..	1	0
TOLHURST. Allegro moderato (e)	1	0
TROUSSELLE, J. Haydn's last Menuet (e) ..	1	0
VINCENT, GEO. Menuet and Trio (m)	1	0

Violin, Viola, 'Cello, D. Bass & Piano.

GODFREY, PERCY. Prize Quintett (d)	3	0
--	---	---

Two Violins, Viola, 'Cello, D. Bass and Flute.

MULLEN, F. Intermezzo in D (m)	1	0
--	---	---

Violin Solo, Two Violins, Viola, 'Cello and D. Bass.

LYON, JAMES. Adoremus (d)	1	0
-----------------------------------	---	---

Signs of difficulty: easy (e), moderate (m), difficult (d). All Prices strictly net.

COLLECTION

Partitions d'Orchestre

SYMPHONIES

N°	Titre	Prix
41	BEETHOVEN. Symph. n° 1 en ut, Op. 21	1 85
42	— n° 2 en ré, Op. 36	2 »
43	— n° 3 en mi, Op. 55 (Héroïque)	3 85
44	— n° 4 en si bémol, Op. 60	2 70
45	— n° 5 en ut mineur, Op. 67	2 70
46	— n° 6 en la, Op. 68 (Pastorale)	2 70
47	— n° 7 en fa, Op. 92	3 85
48	— n° 8 en la, Op. 93	3 85
49	— n° 9 en ré mineur, Op. 125	5 40
50	BERLIOZ. Symph. Fantastique, Op. 14	5 »
51	— Harold en Italie, Op. 16	5 »
52	— Renée et Juliette, Op. 17	6 50
53	HAYDN. Symph. n° 2, en ré (Londres)	1 35
54	— n° 3, en mi mineur	1 85
55	— n° 4, en si bémol (Surprise)	1 85
56	— n° 41, en sol (Militaire)	1 85
57	— n° 42, en si bémol	1 85
58	— n° 45, en si bémol min. (La Reine)	1 85
59	— n° 46, en sol (Oxford)	1 85
60	MENDELSSOHN. Symphonie n° 3, en la min. Ecossaïse	3 85
61	— n° 4, en la (Italienne)	2 70
62	MOZART. Symph. n° 35, en ré (sans menaet)	1 35
63	— n° 38, en si bémol	2 »
64	— n° 40, en sol mineur	2 »
65	— n° 41, en ut (Jupiter)	2 »
66	SCHUBERT. Symphonie n° 7, en ut	4 »
67	— n° 8, en si mineur (Inachevée)	2 »
68	SCHUMANN. Symph. n° 1, en si b. Op. 38	3 85
69	— n° 2, en ut, Op. 61	2 70
70	— n° 3, en mi b., Op. 97 (Rhénane)	2 70
71	— n° 4, en ré mineur, Op. 120	2 70
72	TSCHAIKOWSKY. Symph. n° 4, Op. 36	6 50
73	— n° 5, Op. 64	6 50
74	— n° 6 (Pathétique), Op. 74	6 50

CONCERTOS DE PIANO.

41	BEETHOVEN. Concerto n° 3, en ut min. Op. 37	2 »
42	— n° 4, en sol, Op. 58	2 70
43	— n° 5, en mi bémol, Op. 73	2 70
44	MOZART. Concerto n° 26, en ré	2 »
45	SCHUMANN. Concer. en la min. Op. 54	2 70
46	TSCHAIKOWSKY. Concerto, Op. 23	3 85

CONCERTOS DE VIOLON.

85	BEETHOVEN. Concerto en ré, Op. 61	1 85
86	MENDELSSOHN. Conc. mt min. Op. 64	1 85
87	MOZART. Concerto n° 5	1 35
88	— Concerto n° 3	1 35
89	POHR. Concerto en la min.	1 35
90	TSCHAIKOWSKY. Concerto, Op. 35	3 85

MORCEAUX

67	BERLIOZ. Les Femmes d'Alger
68	— Marche hongroise
69	— Menuet des Femmes
70	TSCHAIKOWSKY. Capriccio
71	— Casse Noisette, Suite
72	600 WAGNER. Prélude et menuet

OUVERTURES

60	BEETHOVEN. Coriolan, Op. 84
61	— Consolation, Op. 124
62	— Egmont, Op. 84
63	— Fidèle, Op. 72
64	— Jour de Fête, Op. 112
65	— Léonore n° 1, Op. 138
66	— n° 2, Op. 72
67	— n° 3, Op. 72
68	— Prométhée, Op. 43
69	— Roi Edouard, Op. 123
70	— Ruines d'Athènes, Op. 113
71	BENNETT. Les Nalades
72	BERLIOZ. Béatrice et Bénédict
73	— Benvenuto Cellini, Op. 28
74	— Carnaval Romain. Le. Op. 3
75	— Le Corsaire, Op. 31
76	— Franca-Juges, Les, Op. 4
77	— Roi-Léar, Le, Op. 4
78	— Waverlay, Op. 1
79	CHERUBINI. Améon
80	— Abençoégers, Les
81	— Deux Journées, Les
82	— Médée
83	— Cornélius, Le Cid
84	GLUCK. Alceste (E. Weingartner)
85	— Iphigénie en Aulide (Wagner)
86	MARSCHNER. Hans Heubach
87	MENDELSSOHN. Belle Meunier
88	— Calme de la Mer
89	— Grotte de Fingal
90	— Ruy Blas
91	— Songe d'une Nuit d'été
92	MOZART. Don Juan
93	— Flûte Enchantée
94	— Noces de Figaro
95	NICOLAÏ. Opéra-ballet de Vainqueur
96	ROSSINI. Semiramide
97	SCHUBERT. Rosamonde
98	SCHUMANN. Geneviève
99	— Manfred
100	— Tschaikowsky. Capriccio
101	WAGNER. Tristan et Isolde
102	WEBER. Purvance
103	— Freyschutz
104	— Jubel
105	— Oberon
106	— Princesse
107	— Maître des Espéris

THÉÂTRE MUSICAL

108	— Le Maître de Chapelle
109	— Le Maître de Chapelle

COSTALLA