

Breitkopf & Härtels Kammermusik-Bibliothek.

145436

No. 164/173

Weingartner

Quintett

in Cdur

für 2 Violinen, 2 Bratschen und Violoncell

Op. 40

Violoncell

Verlag von
BREITKOPF & HÄRTEL

in
LEIPZIG

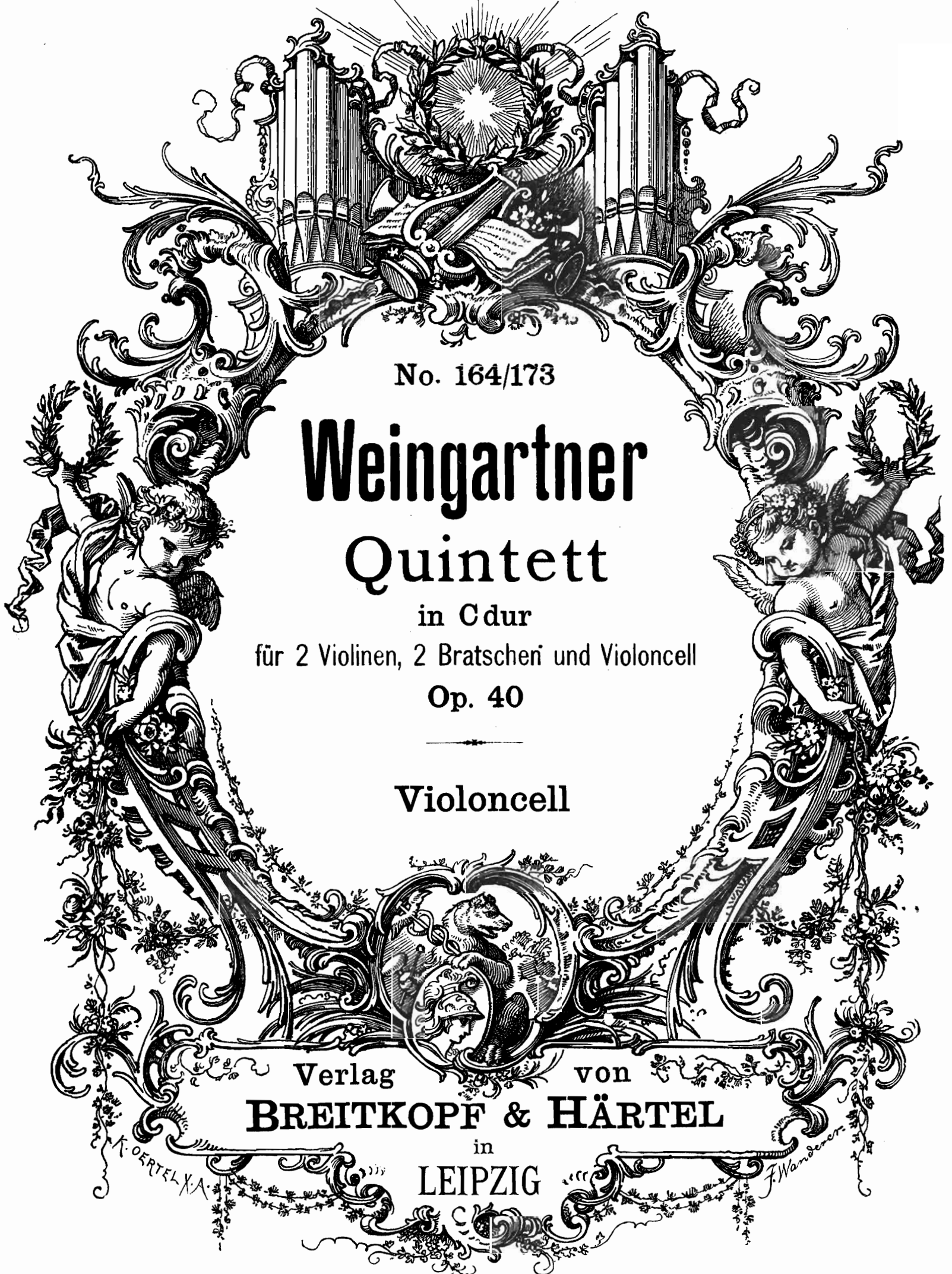

Quintett

für 2 Violinen, 2 Bratschen und Violoncell.

Violoncell.

Felix Weingartner, Op. 40.

Allegro con brio. (♩=138)

poco rit. - *a tempo*

f *f* *dim.* *p* *f* *ff* *sempre*

ff *poco dim.* *mf* *f*

p *cresc.* *sempre cresc.*

f *f* *f* *fp*

p *f* *più f* *ff* *poco rit.* *mf dim.*

a tempo

p *pp* *molto legg.*

mf cantabile

poco a poco più f *p*

tranquillo *p* *pp*

mf *p* *mf* *p*

f *p* *pp* *sfp* *< f* *f*

Violoncell.

f molto energico e espressivo *mf* *p*

f *p*

6 *f* *mf*

p

cresc. poco a poco

7 *f molto espress.* *mf* *f*

ff *p legg.*

cresc.

8

f cantabile

mf

cresc.

ff

3 3 3

9

ff

mf

f

mf

f

mf

f

cresc.

10

sf

ff

f

poco rit.

Tempo I.

p

Violoncell.

pp
cresc.
ff
ff sempre
poco dim.
mf
f
f = mf
f = mf
fp
f
più f
cresc.
ff
p
ff
p
poco rit.

Violoncell.

- Tempo I un pochissimo più tranquillo.

pp molto legg.

13 mf cantabile

poco a poco più f p

tranquillo 14 p pp

mf p

rit. ff p

Molto tranquillo.

pp

3 dim. ppp

Violoncell.

Tempo di Menuetto. Allegro grazioso. (♩=66)

15

Doppio movimento. (♩=144)

saltando

16

Violoncell.

f sempre

Poco grave.
ff

a tempo
mf saltando

pizz.
cresc. *ff*

17 arco
pp

p

trem. poco rit.
ff

Tempo di Menuetto.

18

Doppio movimento.

19

Poco meno mosso.

20 a tempo pizz.

Tempo di Menuetto un poco mosso.

21

Tempo I tranquillo.

Violoncell.

Quasi Andante.

Viol. I.

tranne tranquillo

mf *f* *p*

pp *mf* *f* *p*

Rezitativ.

Molto agitato e passionato.

Viol. I.

ff *rit.* *dim.* *p*

ff *sf* *p*

Agitato.

accel.

22

rit.

ff *ff* *p*

ff *p*

accel.

rit.

Lento.

pp *pp*

Moderato misurato.

23

f *mf* *f*

f *f*

rit.

ff

p dolente espr.

pizz.

p

ff *poco sf* *p*

Tema con Variazioni.

Adagio ma non troppo. (♩=66)

Molto più mosso, agitato. (♩=160)

Più tranquillo. (♩=92)

arco

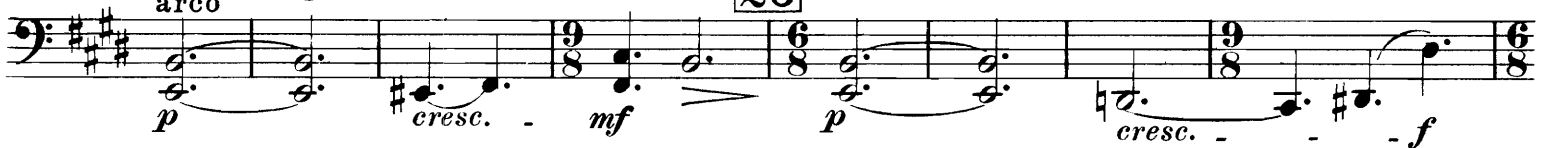

Andante, quasi Moderato. (♩=69)

27

Adagio.

Allegretto. (♩=126)

28

29 Quasi listesso tempo, leggero e grazioso.

30

Tempo del Tema. (♩=66)

31

pizz.

arco

pizz.

arco

pizz.

Allegro marcato e deciso. (♩=100)

arco
f

32
mf

cresc. *f* *mf* *sf*

ff

2 4

4 2 1 1 1 1 33
f ma non troppo

mf

f

f sempre

Violoncell.

arco

cresc.

36

f *sf*

p *f*

rit. **Tempo I.**

p *sf* *f*

mf

cresc.

f *ff*

pizz.

p *cresc.*

arco

38

f non ligato

1

f non ligato

39

ff

ff

ff

sf

sf

40

p

p

cresc.

1

f

41

sempre f

f

ff

f

ff

f cresc.

42

ff *fff* *dim.*

1 3 4 1 1 3 4 3

p *mf*

43

f *p* *mf* *p*

tranquillo ma sempre in tempo di allegro

pp

mf

p *poco a poco cresc.*

44

f

f sempre

Allegro molto.

48

Andante solenne. (♩ = 60)

arco
3 3 3
p *mf*

p

50

f *p*

pp

poco a poco cresc.

ff

51

poco a poco dim.

p *poco cresc.* *espr.* *sf > p* *espr.* *sf > p*

pizz. *pp sin al fine* *4* *arco* *perdendosi*