

WS - 07

SONATA N° 7 (ad libitum)

DESPUES DE GABOTA (RONDO)

TRANSCRIPCIÓN: LUIS ALVAREZ WEISS (SYLVIUS LEOPOLD)
(1686-1750)

A ♩ = 180

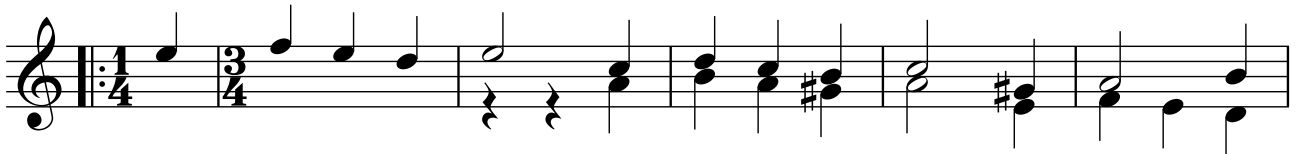

7

12

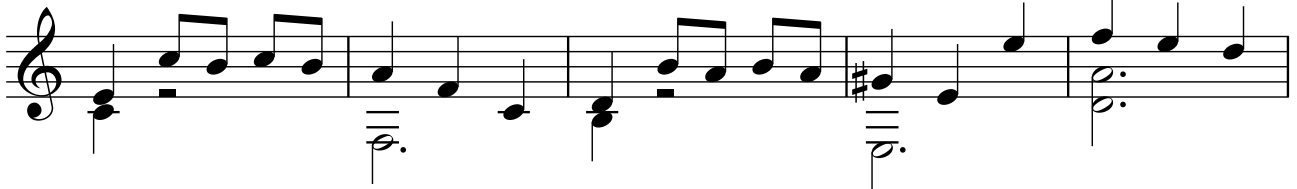

17

22

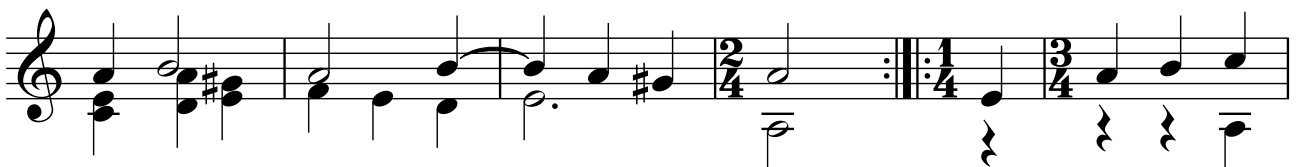

B

28

33

38

43

48

53

58

A

64

69

74

79

84

C

90

95

100

105

110

115

121

126

131

136

141
