

WS - 37

SONATA N° 37

3.- COURANTE

TRANSCRIPCIÓN: LUIS ALVAREZ WEISS (SYLVIUS LEOPOLD)
(1686-1750)

♩ = 140

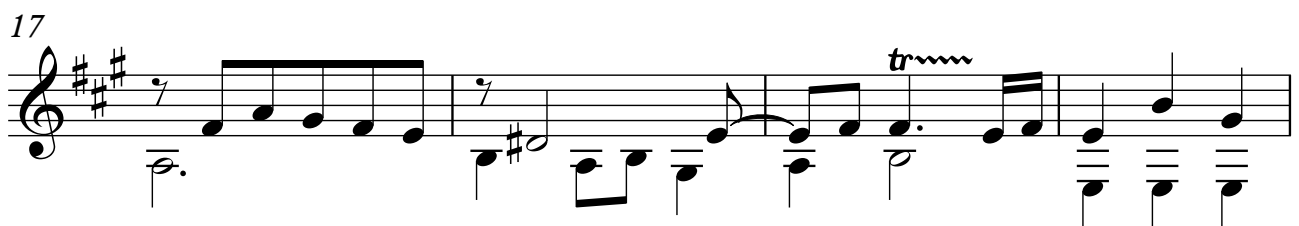
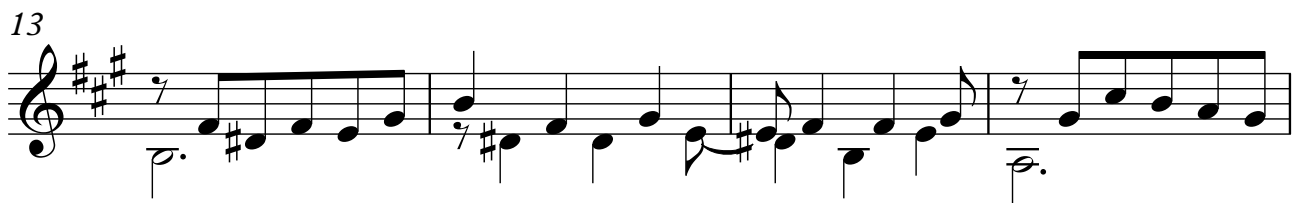
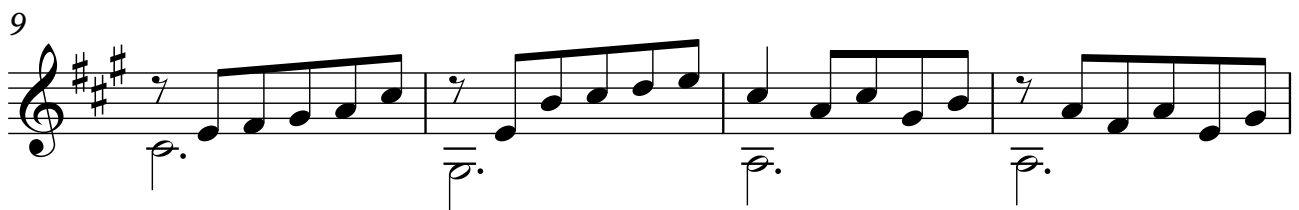
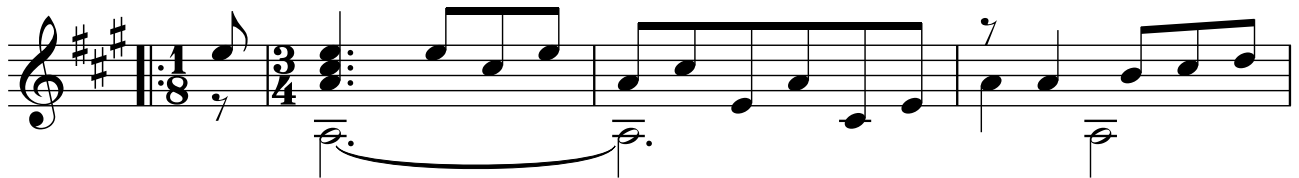

2

21

25

29

33

37

41

45
