Psalm 1

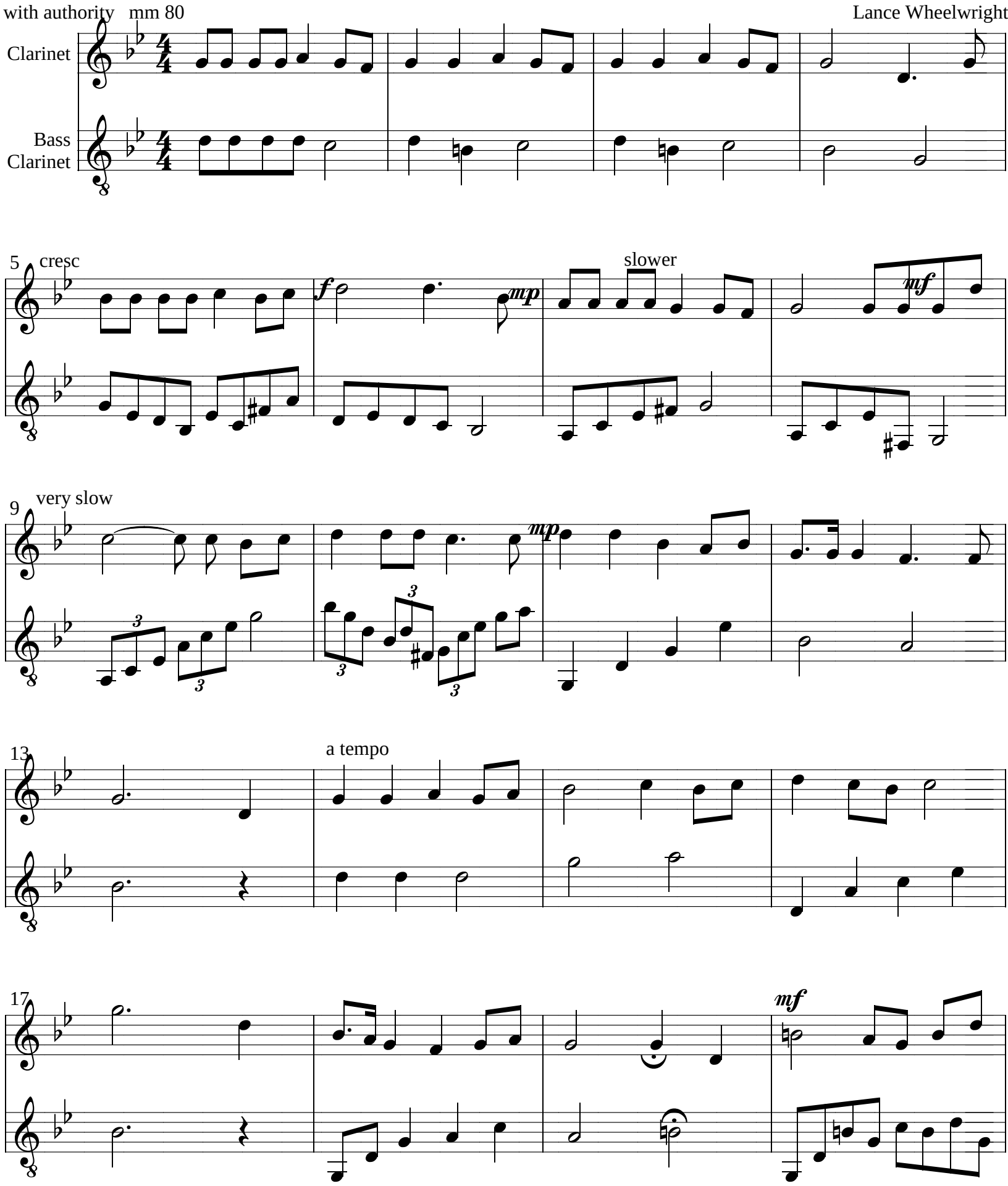

(c) 1991 Lance Wheelwright

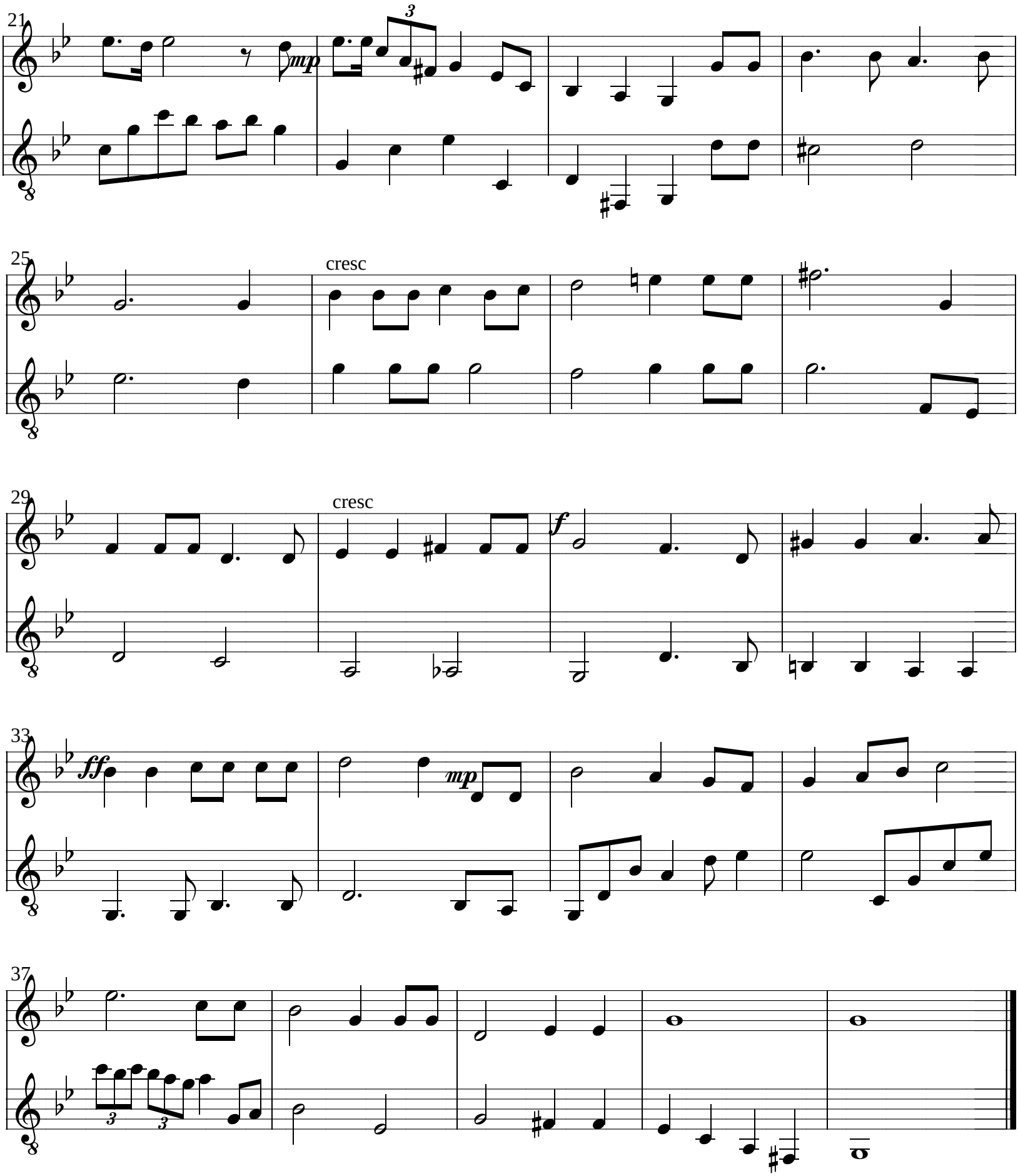
21
mp
25
cresc
29
cresc
f
33
ff
mp
37