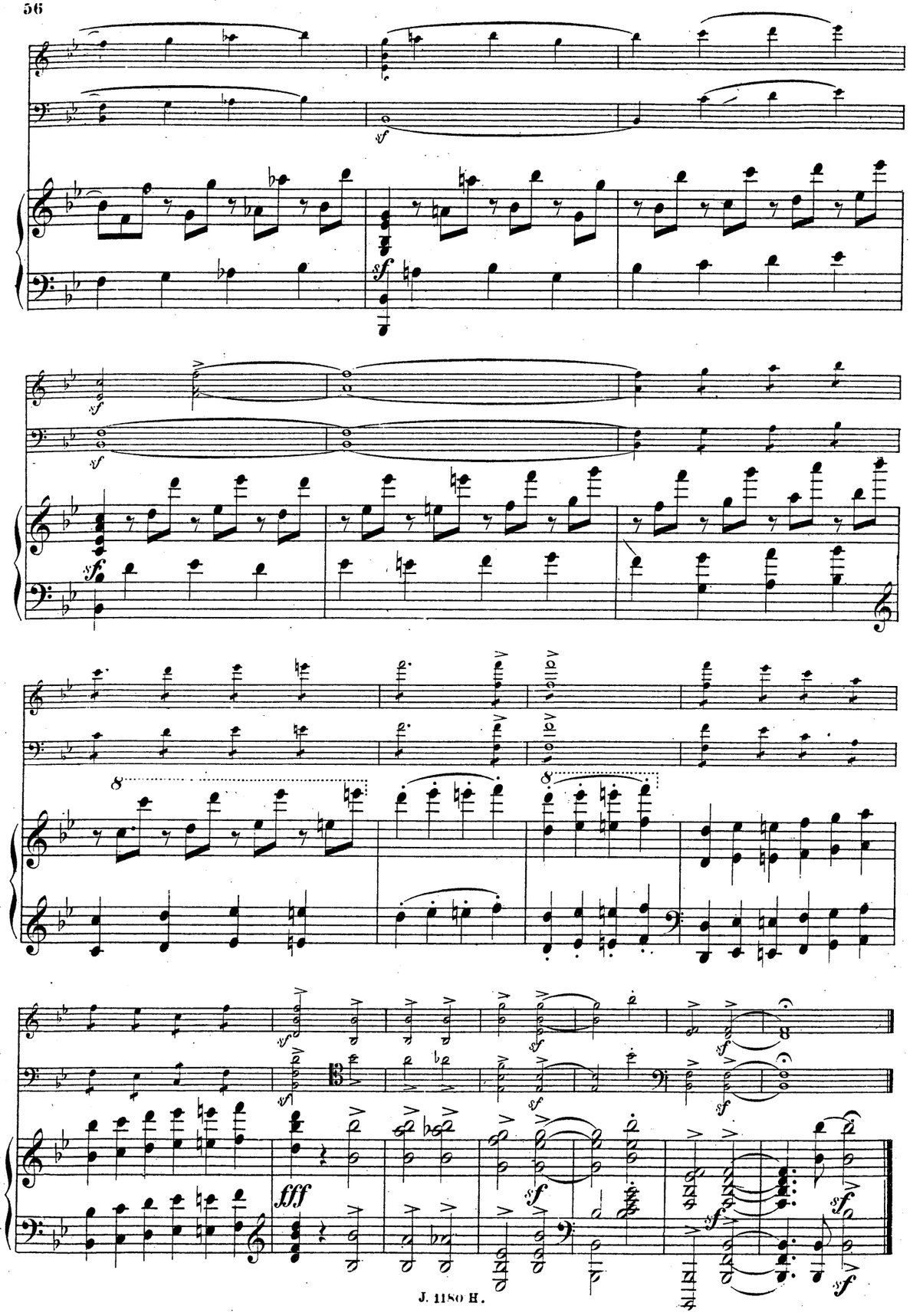

A Monsieur
Le Baron E. d'Erlanger.

TRIO

(en si bémol)

POUR

PIANO, VIOLON et VIOLONCELLE

PAR

Ch. M. Widor

OP. 19. — Pr. net 10 fr.

2me Edition.

PARIS, J. HAMELLE, EDITEUR.
Ancienne Maison J. Maho.
22 Boulevard Malesherbes 22.

Propriété pour tous pays.

J. 1180 H.

TRIO.

2me Édition.

Ch. M. Widor, Op. 19.

VIOLON.

VIOLONCELLE.

PIANO.

Allegro. ♩ = 152.

Allegro.

rit.

a piacere

dim

a tempo

dimin.

segue

a tempo

Paris, J. Hamelle, Editeur, 22, Boulevard Malesherbes. J. 1180 H.

cresc.

f

ff

sf

J. 1180 H.

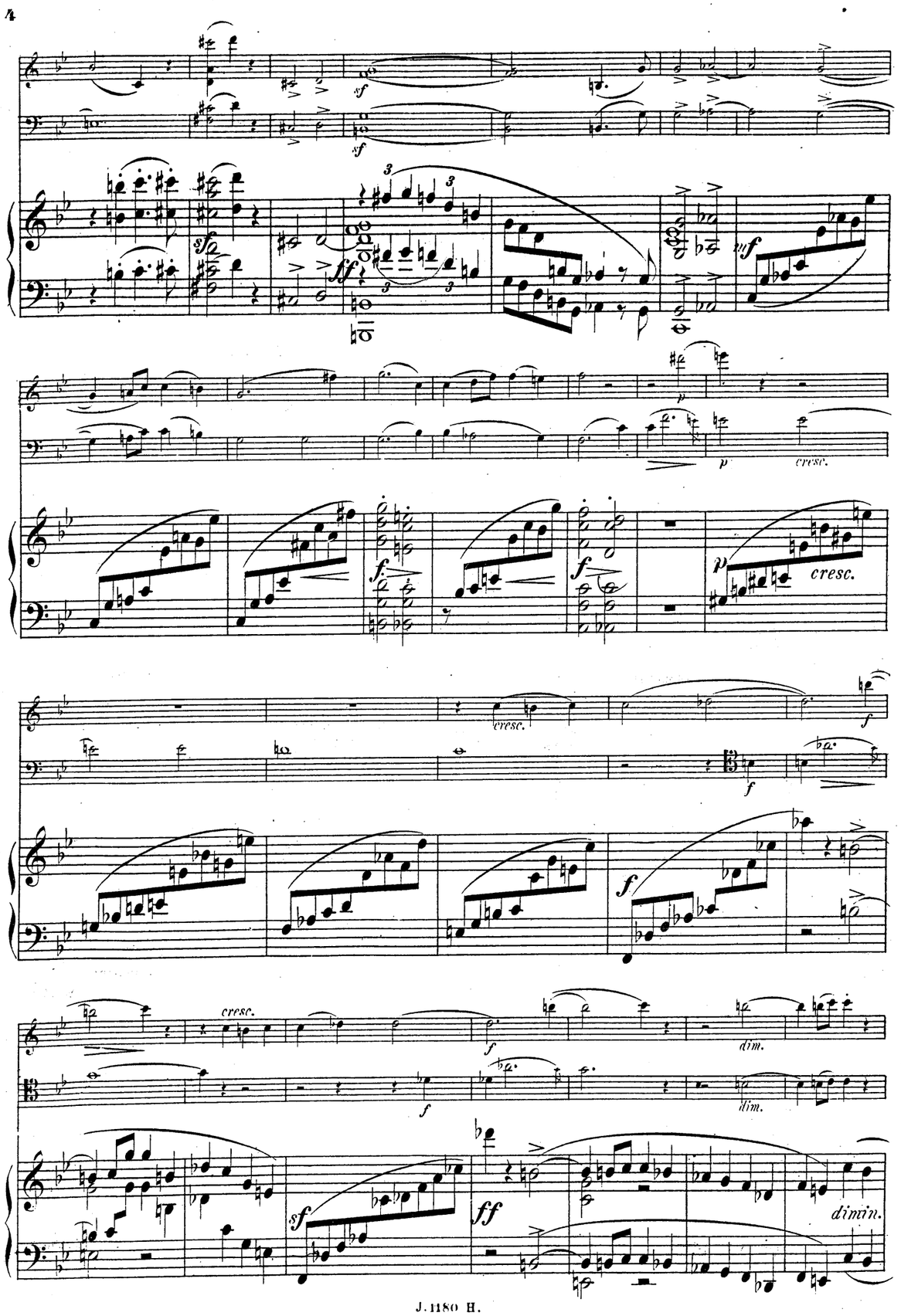
sf
ff
mf
p
cresc.
f
dim.
dimin.

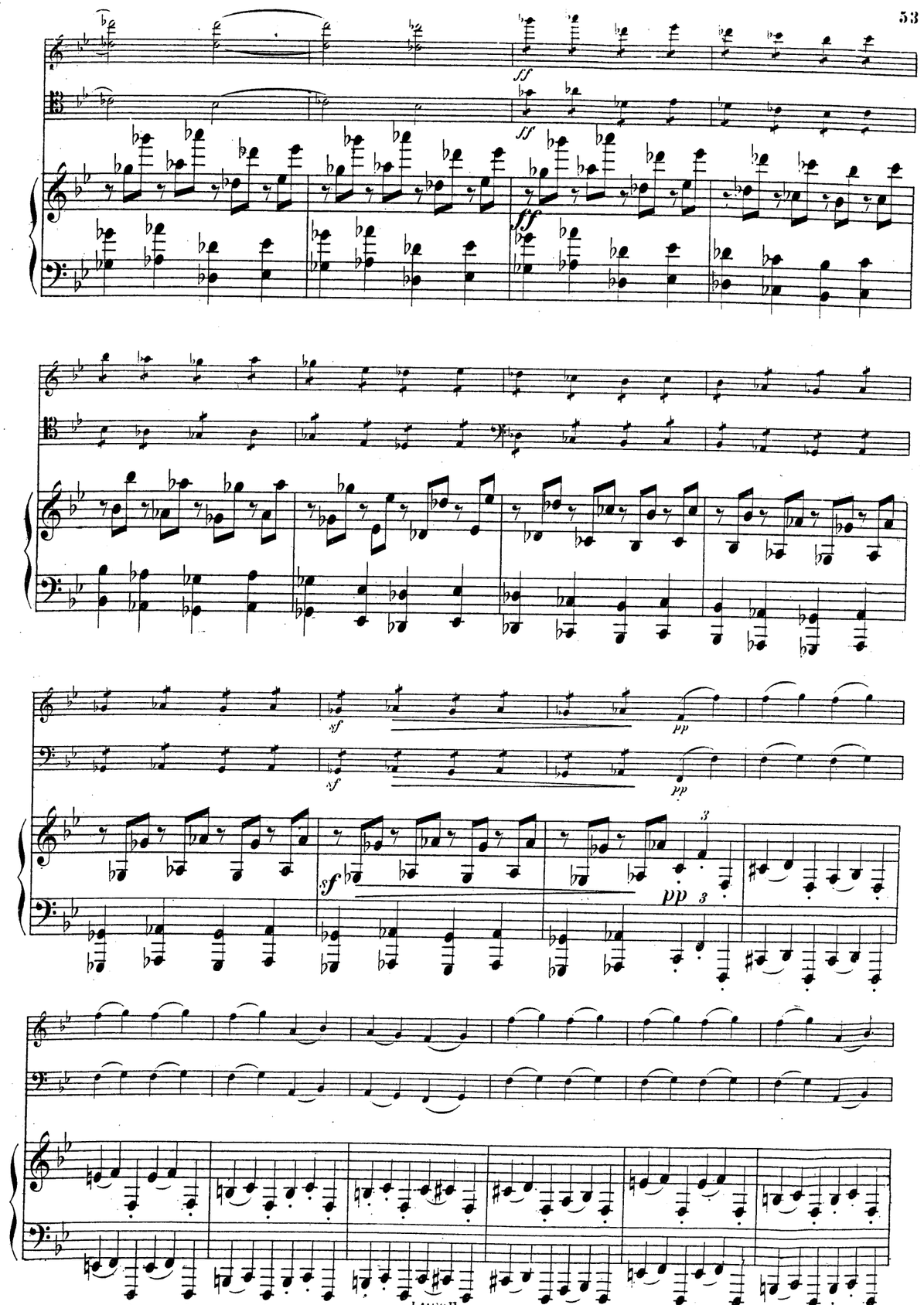
ff
sf
pp

cresc.

cresc.

f cresc.

cresc.

cresc.

f cresc.

ff

ff

poco a poco Tempo I.

mf

p

mf

poco a poco Tempo I.

mf

p

mf

mf

ff

ff

mf

ff

sf

sf

f

sf

ff

ff

ff

ff

sf

ff

sf

ff

ff

dimin.

dimin.

p dim.

p dim.

dimin.

p

pp

pp

pp

pp

pp

pp

cresc.

cresc.

cresc.

p

p

p 3

3

3

pizz.

p

arco

pp

poco ritard.

cresc.

p

poco ritard.

pp

a tempo ma più lento

cresc.

cresc.

a tempo ma più lento

cresc

pp
cresc.
cresc.
cresc.
pp
pp
pp
cresc.
cresc.
cresc.
sf
f
f
f

f
f
f
f
f
f
f
sf
sf
f
sf
sf
sf
ff
ff
ff
allargando molto
ff
Segue

a tempo

cresc.

cresc.

dimin.

a tempo

cresc.

dimin.

dimin.

dimin.

cresc.

cresc.

cresc.

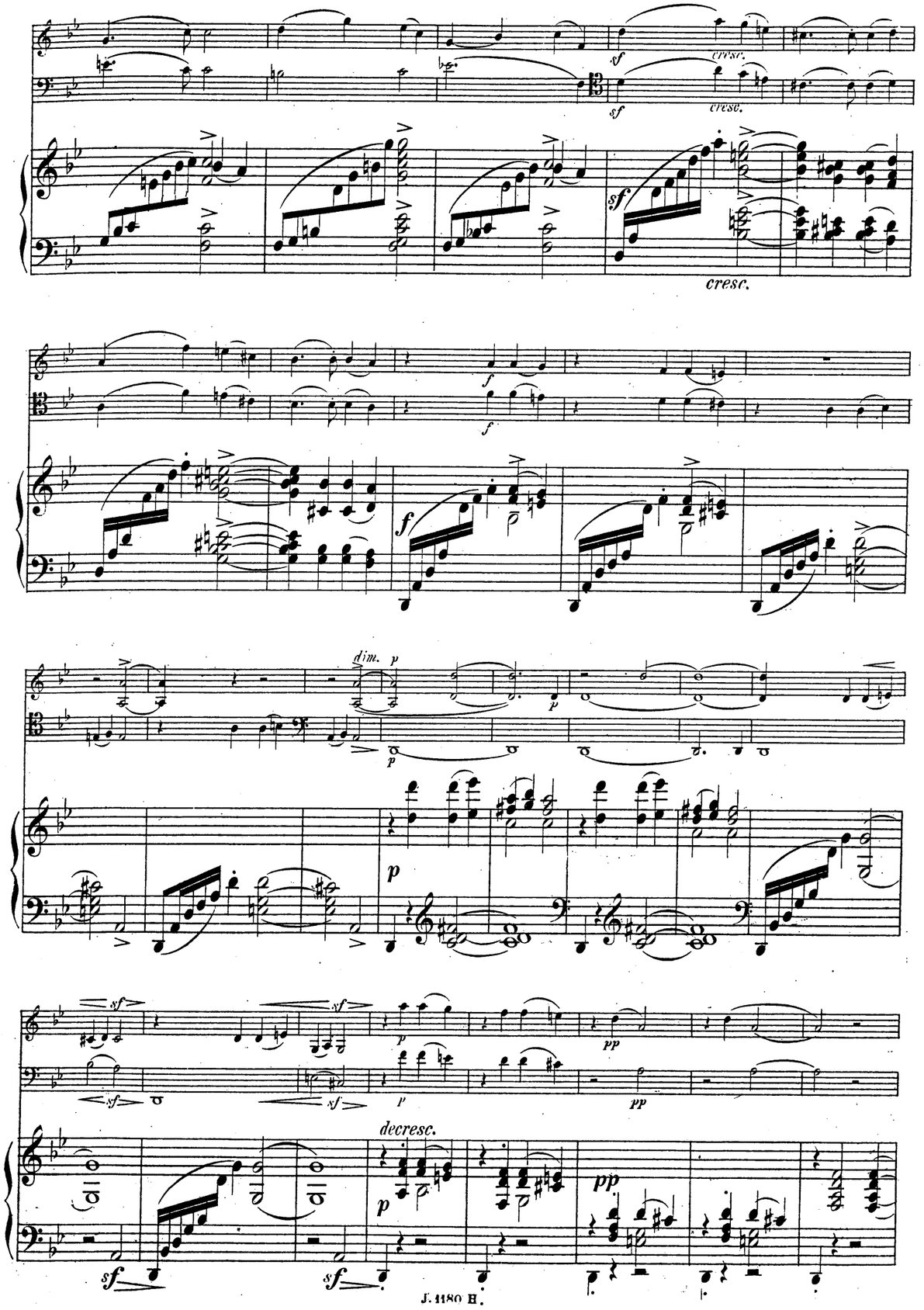
cresc.
cresc.
cresc.
dim.
decresc.

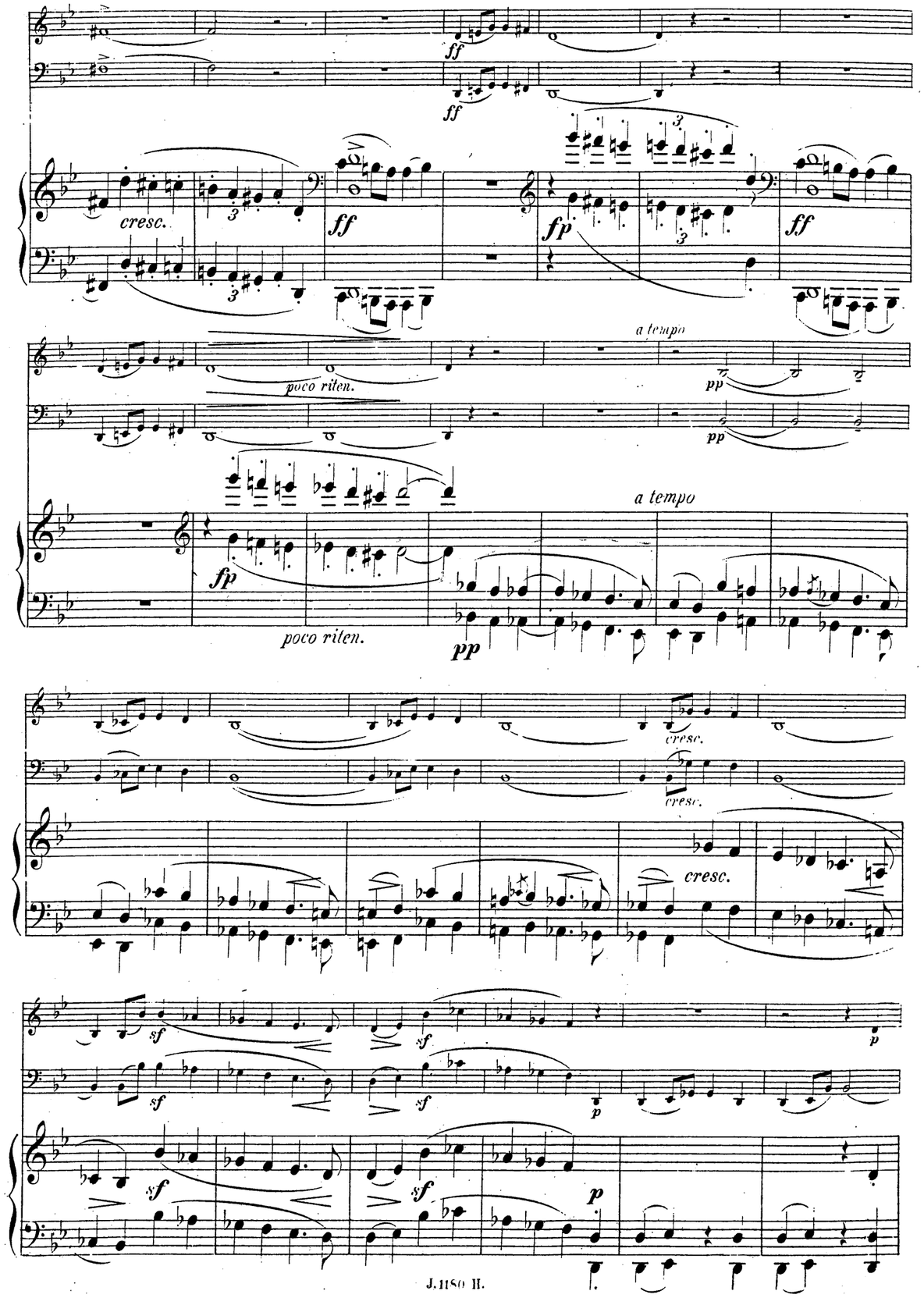
cresc.
poco riten.
a tempo
poco riten.
a tempo
cresc.
cresc.
cresc.

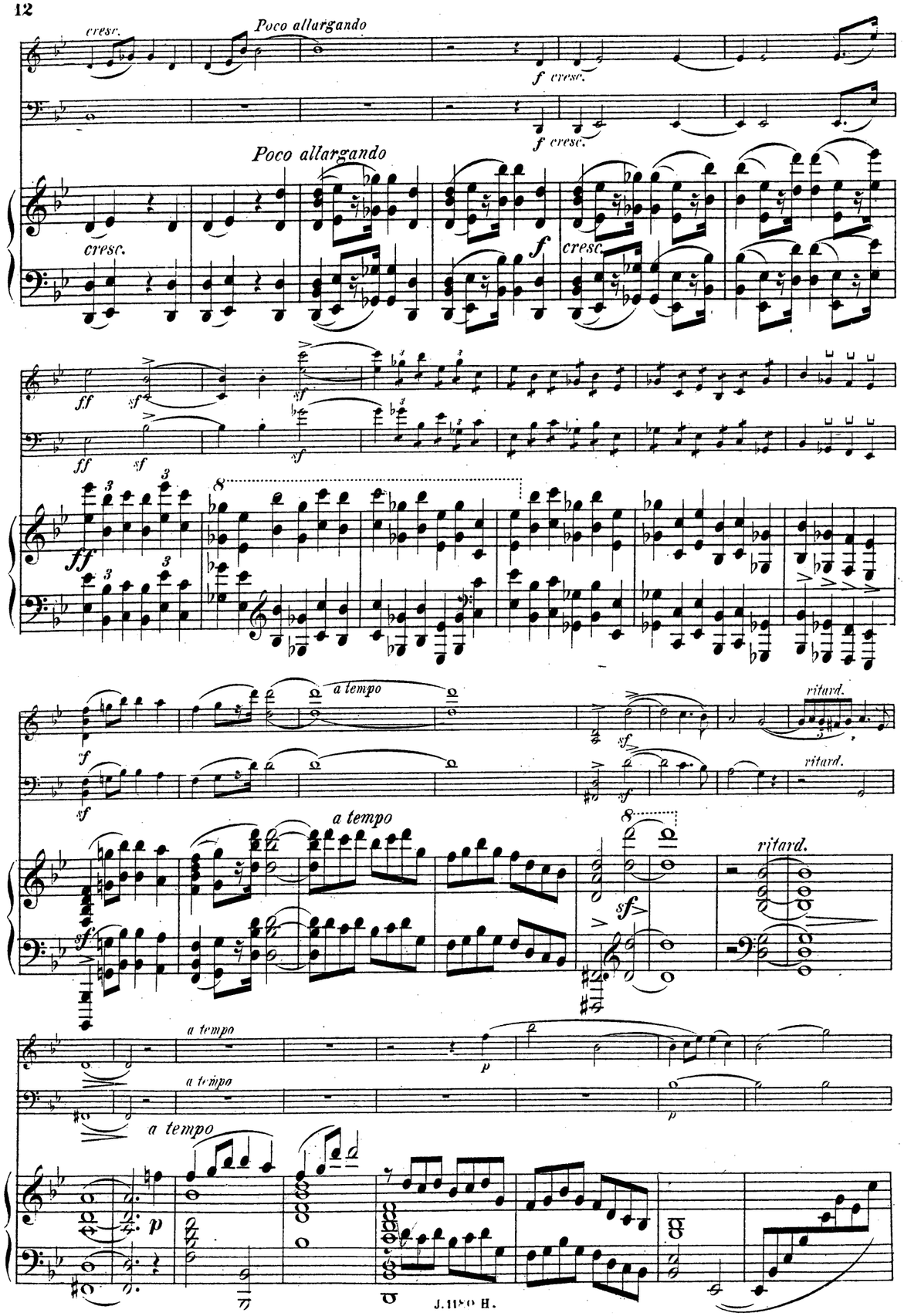
cresc.
Poco allargando
f cresc.
f cresc.
Poco allargando
cresc.
f
cresc.
ff
sf
ff
sf
ff
a tempo
ritard.
sf
sf
ritard.
a tempo
ritard.
sf
a tempo
p
a tempo
p
a tempo
p

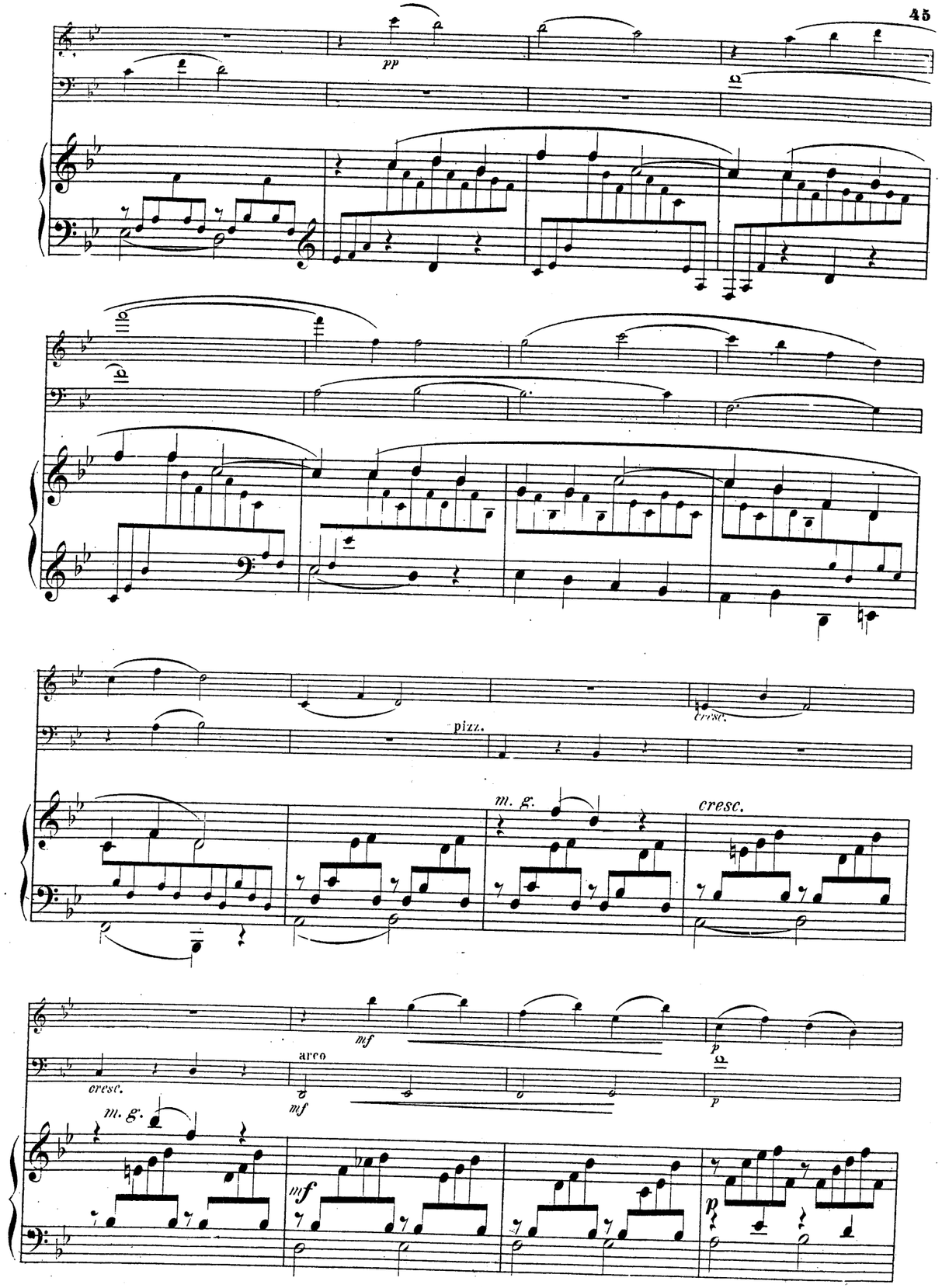
pp
pizz.
cresc.
m. g.
cresc.
cresc.
arco
mf
mf
p
p
m. g.
mf
p

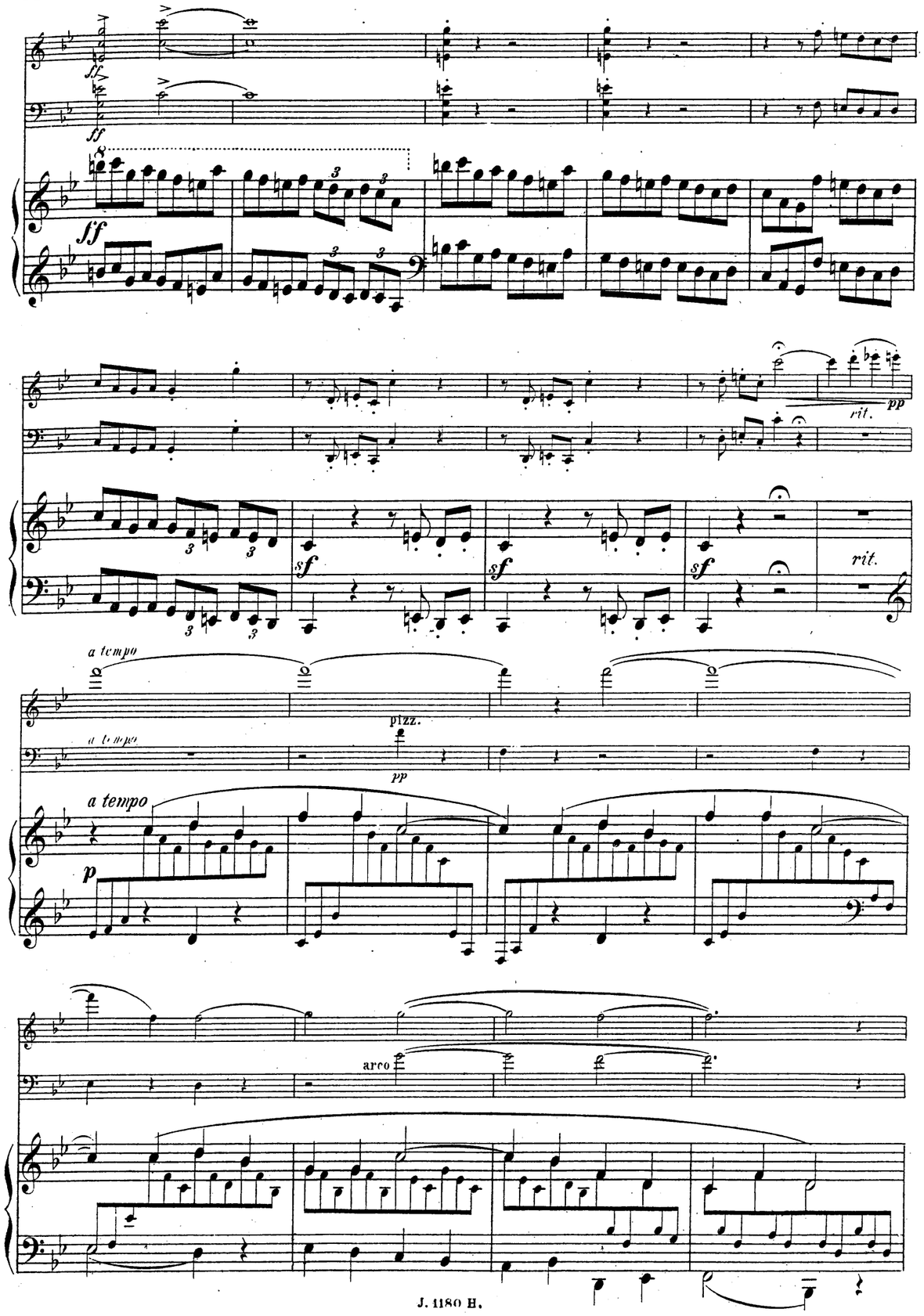
ff
ff
ff
rit.
pp
sf
sf
sf
rit.
a tempo
a tempo
pizz.
pp
a tempo
p
arco

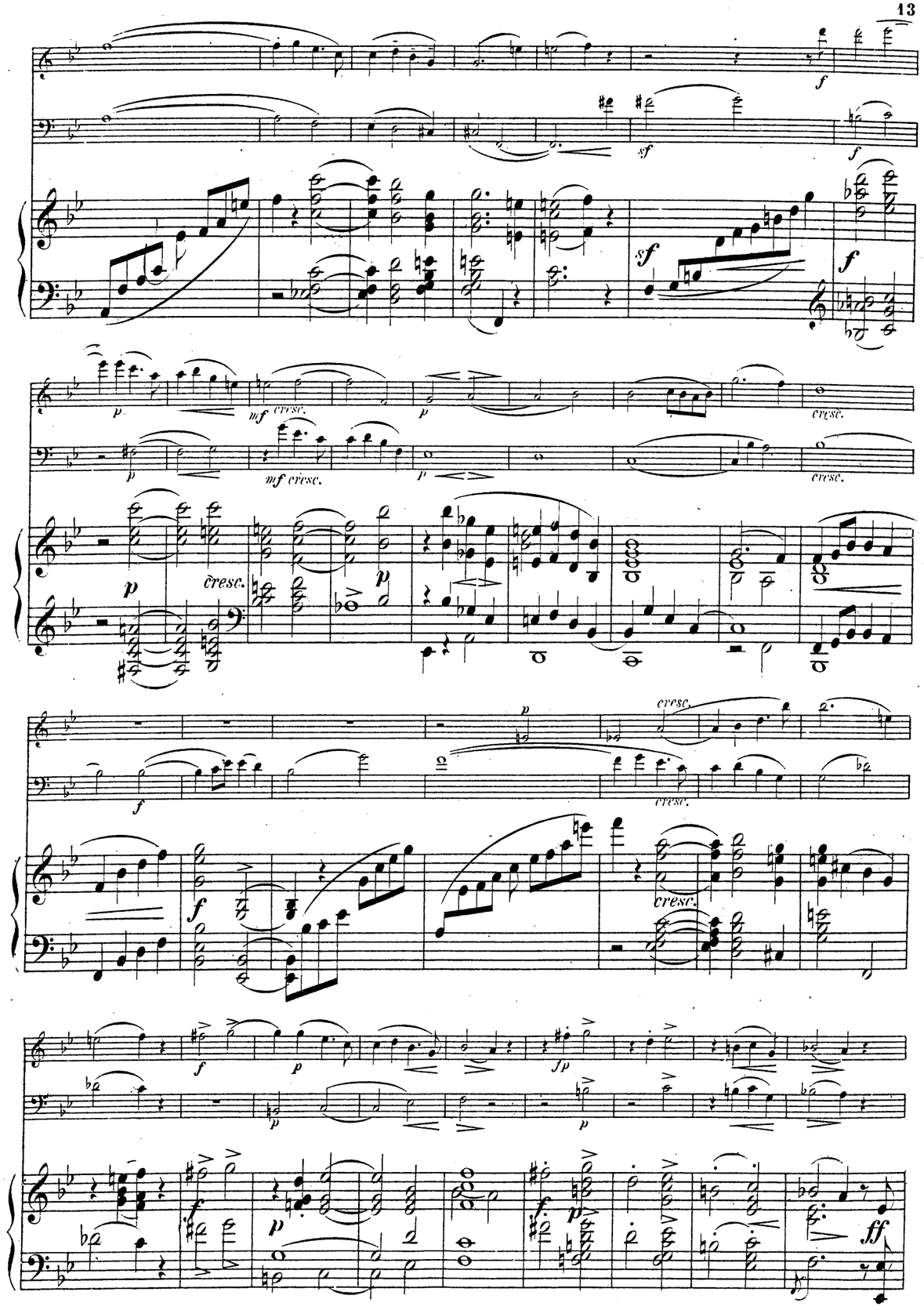
f
sf
f
sf
f
p
mf cresc.
p
cresc.
p
mf cresc.
p
cresc.
p
cresc.
p
cresc.
f
cresc.
f
cresc.
f
p
fp
p
p
f
p
f
p
ff

ff

ff

ff

sf.

ritard.

sf

sf

sf

rit.

a tempo

p

p

a tempo

dim.

p

pp

3

3

arco

p

p

p

cresc.

cresc.

cresc.

3

8

Presto. ♩ = 138.

ff

ff

Presto.

ff

p

pp

pp

pp

ff

ff

8

ff

ff

ff

ff

f

ff

dimin.

dimin.

cresc.

cresc.

dimin.

p

cresc.

p

p

p

p

cresc.

cresc.

cresc.

ff

ff

8

8

sf

sf

sf

sf

sf

8

sf

sf

sf

sf

pp

pp

p

p

poco cresc.

dim.

pp

pp

ritard.

a tempo

ritard.

ritard.

a tempo

Scherzo D.C.

pp

pp

p

p

pp

poco cresc.

dim.

cresc.

cresc.

f

ff

cresc.

f

sf

ff

f

ff

Andante con moto quasi moderato. ♩ = 94.

Andante con moto quasi moderato.

p

poco cresc.

dimin.

p

cresc.

cresc.

p

p

pp

pp

cresc.

cresc.

pp

cresc.

p

mf cresc.

f

cresc.

f

sf

p

pp

pp

cresc.

dimin.

p

p

cresc.

cresc.

f

f

cresc.

sf

ff

ff

ff

p

f

arco

pizz.

ritard.

sf

pp

a tempo

ritard.

a tempo

cresc.

Ped. *pp*

Fin.

Trio.

Trio.

mf

f

f

cresc.

cresc.

cresc.

pp

pp

cresc.

p

pp

cresc.

cresc.

pp

pp

p

pp

cresc.

pp

pp

pp

cresc.

pp

pp

pp

p

ff

ff

ff

cresc.

cresc.

mf

pp

arco

pizz.

pp

arco

pizz.

pp

p

p

sf

sf

f

sf

sf

f

pizz.

pp

pp

cresc.

cresc.

cresc.

pizz.

p

p

sf

p

f

p

sf

p

f

p

arco

cresc.

cresc.

cresc.

Agitato, poco a poco accelerando

pp *Agitato, poco a poco accelerando*

cresc.

dimin.

cresc.

cresc.

cresc.

cresc.

cresc.

cresc.

cresc.

cresc.

Scherzo. ♩. = 126.

Vivace. pizz.

arco

pizz.

Vivace.

arco

quasi allegro

quasi allegro

cresc.

cresc.

cresc.

dimin.

dimin.

dim.

cresc.

cresc

pp

pp

pp cresc.

a piacere

p

pp

rit.

cresc.

ppp

ppp

poco rit.

a tempo

sf

p

ppp

poco rit.

sf

a tempo

p

ppp

ritard.

ritard.

sf

mf cresc.

cresc.

f

f

pp

pp

pp

pp

pp

Ped.

poco meno vivo

poco meno vivo

pp

pp

cresc.

cresc.

p

pp

pp

pp

pp

cresc.

cresc.

cresc.

pp

pp

Poco a poco cresc.

cresc.

mf

Poco a poco cresc.

cresc.

cresc.

f

f

f

f

ff

ff

ff

agitato

sf

sf

agitato

sf

ritard.

tempo I. molto tranquillo

p

tempo I. molto tranquillo

ritard.

p

p

p cresc.

cresc.

cresc.

VIOLON.

Vello.

1 2 3 4 5 6 7 8 9 10 11 12

p

cresc. *ff*

sf *pp*

cresc.

p *cresc.*

f *cresc.*

ff *sf* *sf* *sf*

sf *sf* *sf*

sf *sf* *sf*

TRIO.

2me Édition.

VIOLON.

Allegro.

Ch. M. Widor, Op. 19.

p *sf*

rit. 6 *a tempo*

p *f* *p*

mf cresc. *p* 3

p *cresc.* *f* *p*

fp *ff*

sf *p* 2

cresc. *f*

cresc. *f* *dimin.*

pp 1 12

Paris, J. Hamelle, Editeur, 22, Boulevard Malesherbes.

VIOLON.

p

cresc.

mf *pp* *cresc.*

sf

cresc. *mf*

ff *ff* *sf* *ff*

dimin. *dimin.* *p* *pp*

pp *pp*

cresc. *f*

f *f*

dim. *p* *p* *sf*

p *pp* *sf*

cresc.

pp *pp* *cresc.*

pp *cresc.*

f pizz. arco

p *p* *pp* *poco ritard.*

a tempo ma più lento

cresc. *cresc.*

cresc. *ff*

Poco a poco tempo I.

mf *p* *sf*

sf

VIOLON.

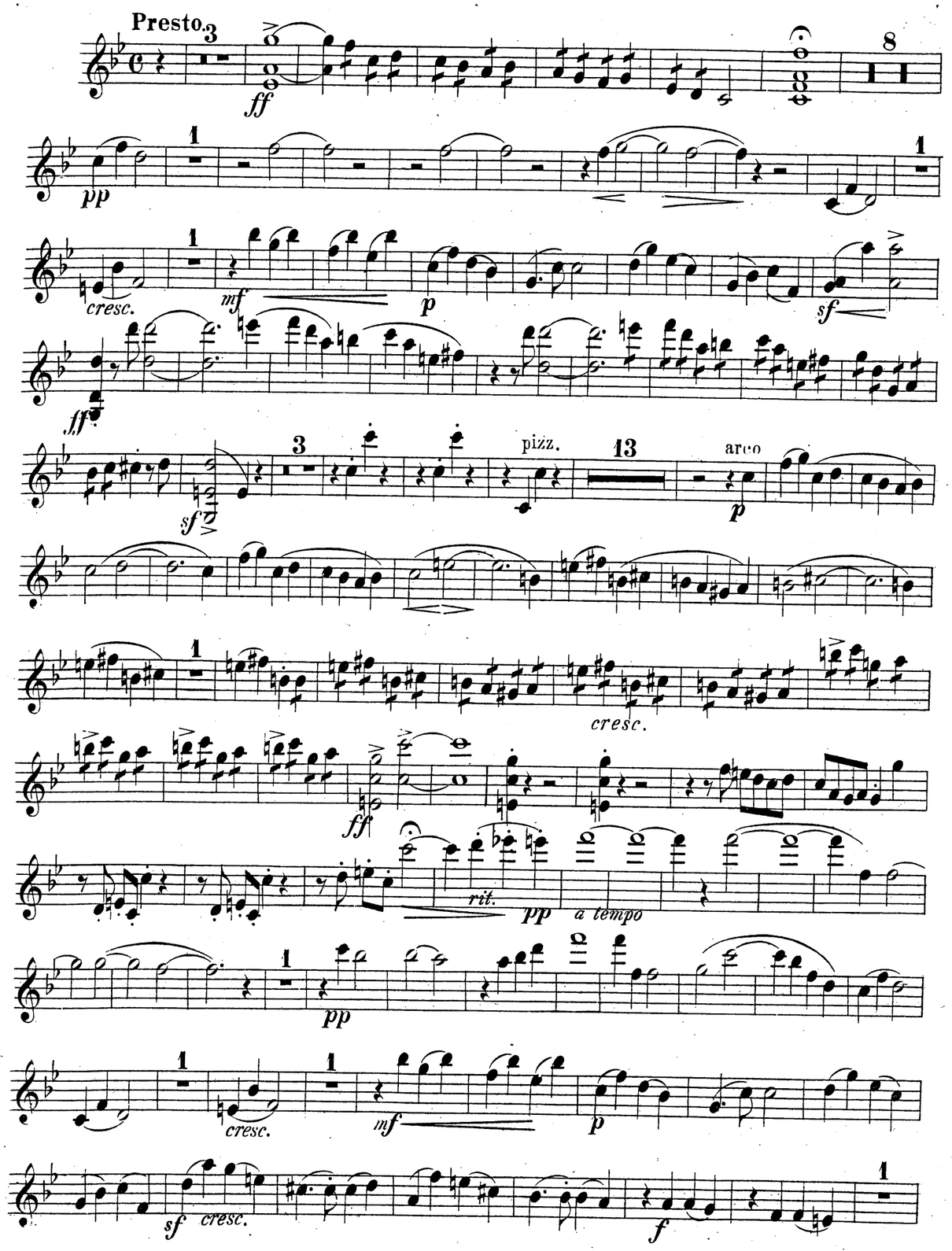
Presto.
pizz.
arco
cresc.
rit.
a tempo

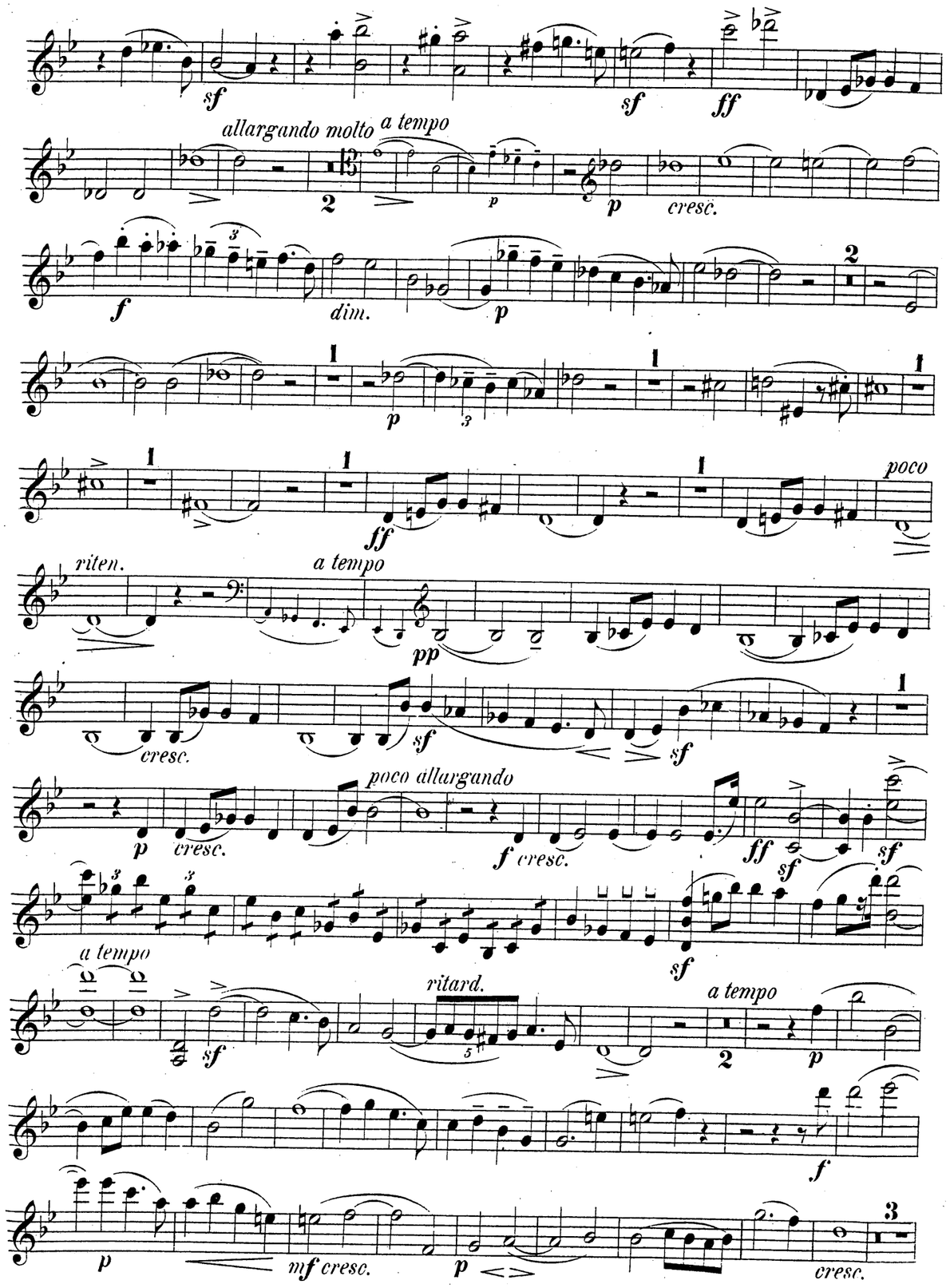
allargando molto
a tempo
cresc.
dim.
poco
riten.
a tempo
cresc.
poco allargando
cresc.
a tempo
ritard.
a tempo
mf cresc.
cresc.

VIOLON.

p *cresc.* *f* *p*

fp *ff*

sf *ritard.* *a tempo* 4 Piano *p* *p*

cresc. *mf*

pp *cresc.*

sf 2 2 *cresc.*

mf *ff* *sf*

ff

sf *ff* *dimin.* 1

p *cresc.* 1 *p* *cresc.*

ff *sf*

sf *sf*

pizz. 2 arco

p

f

p *cresc.* *ff*

p *f* *p*

f 2 *p*

2 6 pizz. arco

pp

riten. *a tempo*

sf *pp*

TRIO.

3

f

cresc.

pp

1 1

p

cresc.

f *ff*

2

pp

4

p

p

cresc.

f

ff

pp

4

p

a tempo

pp *ritard.*

Andante con moto quasi moderato

16

pp

cresc.

p

4

f

10

p

pp

cresc.

pp

3

mf

cresc.

ff

p

2me Corde

4

pp

cresc.

p

agitato, poco a poco accel.

5

p

p

quasi allegro.

cresc.

4

f

p

cresc.

ff dimin.

cresc.

pp

dimin.

pp *cresc.* *rit.*

a piacere

10

p

poco meno vivo

pp

cresc.

pp

3

VIOLON.

mf cresc. f ff sf agitato

tempo I. molto tranquillo

ritard. p cresc.

p f pp

pp cresc.

poco rit.

ppp

a tempo

sf p

ppp

ritard

VIOLON.

SCHERZO.

Vivace.

pizz. arco

p

f

p cresc. ff

p f p

f p

pizz. arco

pp

a tempo

sf riten. pp

TRIO.

2me Edition.

VIOLONCELLE.

Allegro.

Ch. M. Widor, Op. 19.

Paris, J. Hamelle, Editeur, 22, Boulevard Malesherbes.

f *pp* *cresc.*

sf *p*

sf *p* *cresc.* *mf*

ff *sf*

ff *ff*

dimin. 2 *p* *dimin.* 11

p *pp* *cresc.*

f 3 *f*

f *sf*

sf *ff* *allargando molto* *fff* *a tempo* *p*

3 *cresc.* *f* *dimin.* *p*

p *p*

cresc. *p*

cresc. *pp*

1 *sf cresc.* *f*

p

1 *poco rit.* Piano. 3 *a tempo ma più lento*

p *cresc.*

cresc. *cresc.*

ff Poco a poco tempo I.

mf

p *sf* *ff*

sf

pp *cresc.*

p Viol. 1 2 3

VIOLONCELLE.

Presto.

3 8

ff

1 1 1 *cresc.*

pp

mf *p* *sf* *ff*

1

sf

p *cresc.*

13

p *p*

cresc. *ff*

1

pizz. arco *rit.*

a tempo *pp*

1 pizz. 1 arco

cresc. *mf* *p*

sf *cresc.* *f*

1

p *sf* *sf* *p* *p*

2 1 2

p

1 1 1 *poco*

ff

riten. *a tempo*

pp *cresc.*

poco al.

sf *sf* *p* 2

-largando

f cresc. *ff* *sf* *sf*

sf *a tempo* *sf* *ritard.*

a tempo

4 *p* *sf* *f*

p *mf cresc.* *p* *cresc.* *f*

1

cresc. *p*

p *ff*

1

ritard. *a tempo*

sf *p* 12

VIOLONCELLE.

f *pp* *cresc.* *sf* *p* *sf* *p* *p cresc.* *mf* *ff* *sf* *sf* *ff* *ff* *dimin.* *p* *cresc.* *p* *cresc.* *ff* *sf* *sf*

pizz. *p* arco *f* *p* *cresc.* *ff* *p* *sf* *p* *sf* pizz. arco pizz. *pp* pizz. arco pizz. Viol. *riten.* *a tempo* *pp*

TRIO.

3

f

cresc.

pp

1 1 1

cresc.

1 1 1

f *sf* *ff*

Piano.

1 2 3 4 5 6

pp *p*

1

sf *ff*

1 1 *cresc.*

f

6

pp

p *pp*

a tempo

ritard.

Andante con moto quasi moderato.

8

p *cresc.*

p *pp*

cresc. *p* *mf cresc.*

f

3

pp

55

cresc. *pp*

1

pp *cresc.*

pp *cresc.*

ff

p

3

pp

pp cresc.

pizz. arco

p *cresc.*

agitato, poco a poco accelerando

p

1

pp *cresc.* *p*

2

p *cresc.*

ff *f* *quasi allegro*

p

cresc.

ff dim.

3

p

VIOLONCELLE.

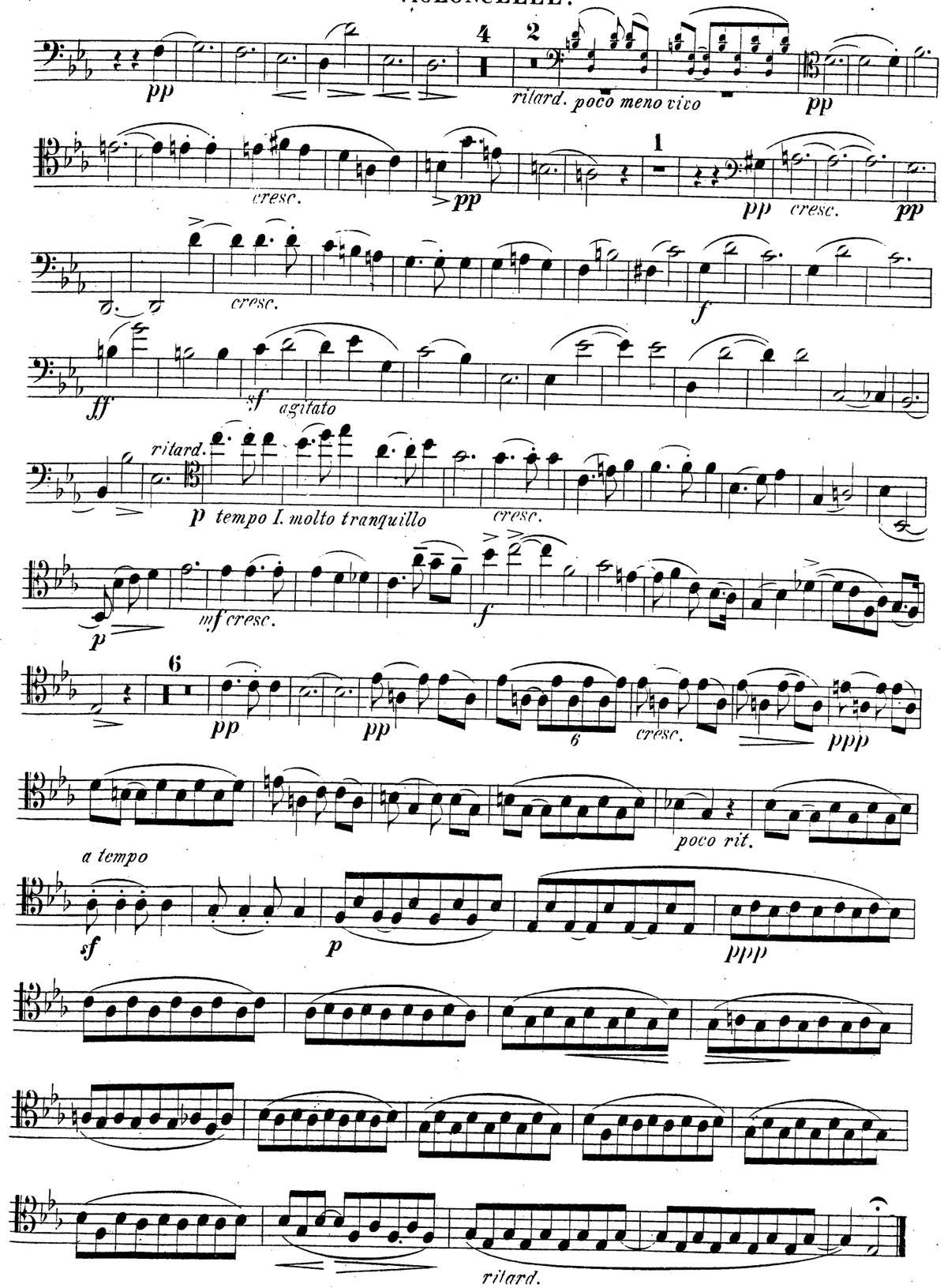

VIOLONCELLE.

SCHERZO.

Vivace.

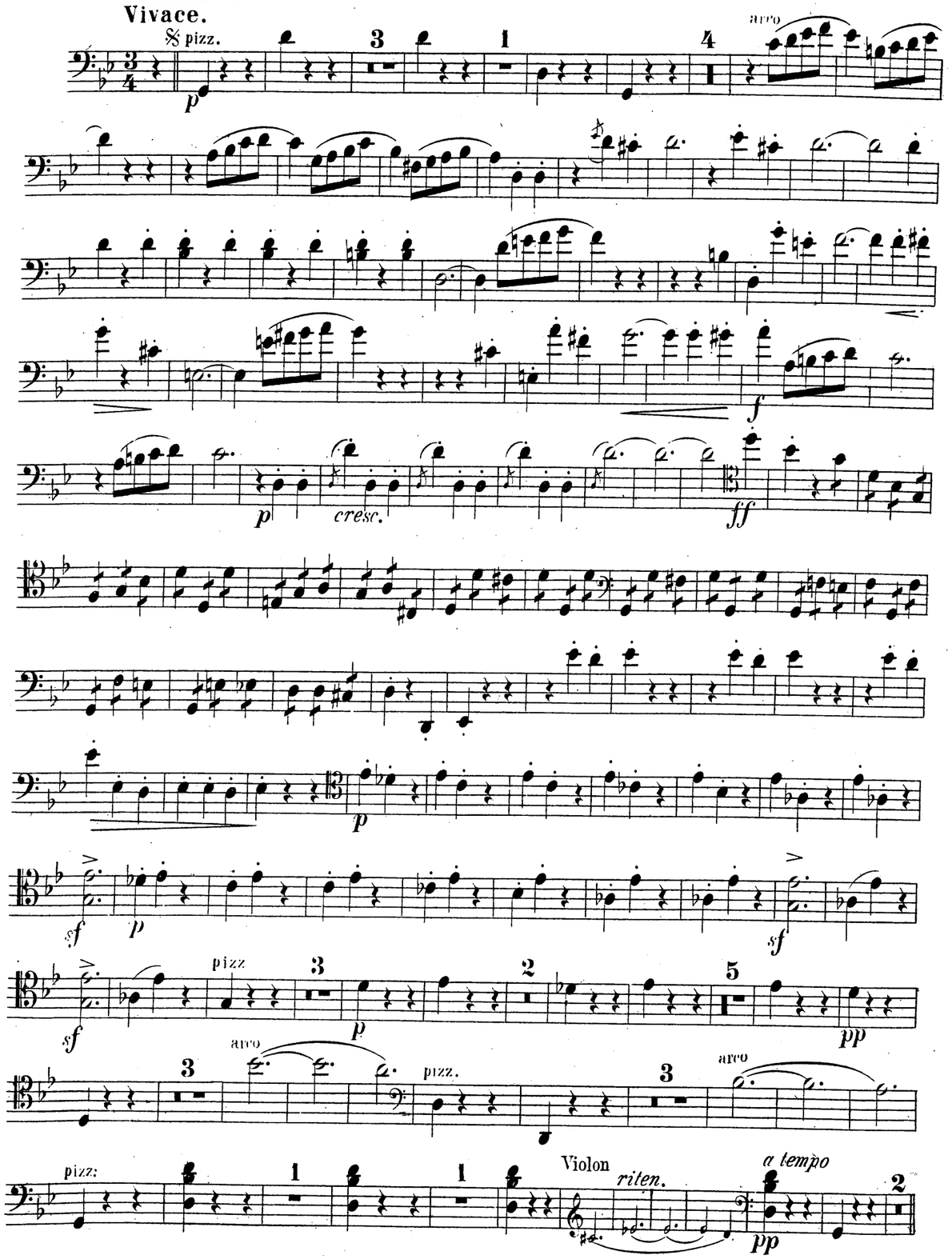

AbacoAlquenAmbrosioArenskyAsplmayerAulinBargielBarnekowBarnettBazziniBendlBennettBergerBertiniBischoffBlancBlumenthalBoëlyBoisdeffreBrambach
uLiebeskindLindbladLindpaintnerLitolffLuiginiLuxMacanMacfarrenMallingMannsMaysederMicaMoliqueMojaMoniuszkoNachezNapravnikNaumannNorm
BreeBruniBungertBuonamiciCarreñoCherubiniChevillardChvalaColeridge-TaylorCremontCuiDareDavidDavidovDessoffDittersdorfDobrzynskiDontDotzauerDraesekeEllertonErnstFescaFétisFibichFinkFuchsGadeGanzGebelGernsheim
NovacekOlanderOnslowOrellanaOuseleyParryPergerPerryPleyelPössingerPrägerProutPuchatRaffRaimondiRehbaumReinagleReineckeReissigerReussRheinbergerRichterRiemannRiesRimsky-KorsakovRodeRombergRosenhainRubinst
erHillerHoffmeisterHoffstetterHofmannHohlfeldHummelHurlstoneHüttenbrennerJadassohnJansaJensenJentschJerabekKielKirchnerKlughardtKopylovKörteKrehlKretschmannKreutzerKrommerKrugKudelskiKuhlauLachnerLeeLek
ammarStephensStrebenSvendsenTanéievTaubertThiériotThernThomasThuilleUdbyeVanhalVeitVerhulstVierlingVolkmannViottiWalterWeyermannWichmannWilmWolfWolfrumWoodZelenski
GodardGoldmarkGouvyGrädenerGriegGrillGrützmacherHalmHänselHaydnHeidrichHennessyHepworthHéritte-ViardotHermannHerrmannHerzogenbergHeubn
inRüferSauzaySchaffnerScharwenkaSchmittScholzSchuberthScontrinoShieldSimonettiSokolovSpeyerSpindlerSpohrStamitzStanfordStatkowskiSter

MERTON MUSIC

Merton Music is devoted to making rare string chamber music accessible to players at prices which will positively encourage exploration. There are 1079 items in the catalogue from 289 composers, most of whose names you will find in the border. Not all are masterpieces but very few deserve the neglect they have endured because their original publishers allowed them to go out of print. All can be posted to you direct from the publisher, Theo Wyatt, in London at the following standard price per page of music, post-free; a fraction of the price of commercial publications:

U.K.	£0.10
U.S.A	$0.20
Germany	€0,20
Holland	€0,20
Australia	A$0.30
Sweden	SEK1.50

The music is supplied in parts ready for the music stand on 100gsm A3 paper in a 160gsm cover. For many of these works separate scores are available.

For a free 24pp. catalog containing an order form and full instructions on how to pay in your own currency contact one of the following:

Australia
Stephanie Hicks, 21 Bally Street, Kelvin Grove, Queensland 4059
Phone: (07) 3352 5576 Fax: (07) 3258 6444
e-mail: hicksatmerton@hotmail.com

Germany
Wolfgang Schreiber, Franz-Schubert-Str. 12/1 69168 Wiesloch
Phone: 06222/385117 Fax: 06222/385119 e-mail: wolfg@ngi.de

Holland
Caroline Bouwman, Hobbemastraat 6''', 1071 ZA Amsterdam Phone: 020 6737943
e-mail: caroline_willem@hotmail.com

Sweden
John Teague, Wivalliusgatan 15, 7tr. 11260 Stockholm Phone: 08-6188486
Fax: 08-6185407 e-mail: john.teague@telia.com

U.S.A.
Meriel Ennik, 1636 8th St., Apt.1, Berkeley, CA 94710-1859 Phone: (510) 559-6933
e-mail: mertonusa@yahoo.com

U.K.
Theo Wyatt, 8 Wilton Grove, London SW19 3QX Phone/Fax: 020 8540 2708
e-mail: mertonmusic@argonet.co.uk

(Prices current 2007)

PIANOFORTE

A Monsieur
Le Baron E. d'Erlanger.

TRIO

(en si bémol)

POUR

PIANO, VIOLON et VIOLONCELLE

PAR

Ch. M. Widor.

OP. 19. Pr. net 10 fr.

2me Edition.

PARIS, J. HAMELLE, EDITEUR.
Ancienne Maison J. Maho.
22 Boulevard Malesherbes 22.

Propriété pour tous pays.

J. 1180 H.

MERTON MUSIC
8 Wilton Grove, London SW19 3QX
Phone/Fax: 020 8540 2708
e-mail: mertonmusic@argonet.co.uk
No. 3779

AbacoAlquenAmbrosioArenskyAsplmayerAulinBargielBarnekowBarnettBazziniBendlBennettBergerBertiniBischoffBlancBlumenthalBoëlyBoisdeffreBrambach
uLiebeskindLindbladLindpaintnerLitolffLuiginiLuxMacanMacfarrenMallingMannsMayseder MicaMoliqueMojaMoniuszkoNachezNapravnikNaumannNorm
BreeBruniBungertBuonamiciCarreñoCherubiniChevillardChvalaColeridge-TaylorCremontCuiDareDavidDavidovDessoffDittersd
NovacekOlanderOnslowOrellanaOuseleyParryPergerPerryPleyelPössingerPrägerProutPuchatRaffRaimondiRehbaumReinaldR
ReineckeReissigerReussRheinbergerRichterRiemannRiesRimsky-KorsakovRodeRombergRosenhainRubinst
DobrzynskiDontDotzauerDraeskeEllertonErnstFescaFétisFibichFinkFuchsGadeGanzGebelGernsheim
ArdJMarkGouvyGrädenerGriegGrillGrutzmacherHalmHänselHaydnHeidrichHennessyHepworthHeritte-ViardothHermannHermannHerzogenbergHeubn
erHillerHoffmeisterHoffstetterHofmannHohlfeldHummelHurlstoneHüttenbrennerJadassohnJansaJensenJentsch
SauzaySchaffnerScharwenkaSchmittSchulzSchuberthSchontrinoShieldSimonettiSokolovSpeyerSpindlerSpohrStamitzStanfordStratkowskiSte
ammarStephensStrebenSvendsenTanéjevTaubertThiériotThernThomasThuilleUdbyeVanhalVeitVerhulstVierling
ErlingVolkmannViottiWalterWeyermannWichmannWilmWolfWolfrumWoodZelenski

MERTON MUSIC

Merton Music is devoted to making rare string chamber music accessible to players at prices which will positively encourage exploration. There are 1079 items in the catalogue from 289 composers, most of whose names you will find in the border. Not all are masterpieces but very few deserve the neglect they have endured because their original publishers allowed them to go out of print. All can be posted to you direct from the publisher, Theo Wyatt, in London at the following standard price per page of music, post-free; a fraction of the price of commercial publications:

U.K.	£0.10
U.S.A	$0.20
Germany	€0,20
Holland	€0,20
Australia	A$0.30
Sweden	SEK1.50

The music is supplied in parts ready for the music stand on 100gsm A3 paper in a 160gsm cover. For many of these works separate scores are available.

For a free 24pp. catalog containing an order form and full instructions on how to pay in your own currency contact one of the following:

Australia
Stephanie Hicks, 21 Bally Street, Kelvin Grove, Queensland 4059
Phone: (07) 3352 5576 Fax: (07) 3258 6444
e-mail: hicksatmerton@hotmail.com

Germany
Wolfgang Schreiber, Franz-Schubert-Str. 12/1 69168 Wiesloch
Phone: 06222/385117 Fax: 06222/385119 e-mail: wolfg@ngi.de

Holland
Caroline Bouwman, Hobbemastraat 6''', 1071 ZA Amsterdam Phone: 020 6737943
e-mail: caroline_willem@hotmail.com

Sweden
John Teague, Wivalliusgatan 15, 7tr. 11260 Stockholm Phone: 08-6188486
Fax: 08-6185407 e-mail: john.teague@telia.com

U.S.A.
Meriel Ennik, 1636 8th St., Apt.1, Berkeley, CA 94710-1859 Phone: (510) 559-6933
e-mail: mertonusa@yahoo.com

U.K.
Theo Wyatt, 8 Wilton Grove, London SW19 3QX Phone/Fax: 020 8540 2708
e-mail: mertonmusic@argonet.co.uk

(Prices current 2007)

A Monsieur
Le Baron E. d'Erlanger.

TRIO
(en si bémol)
POUR
PIANO, VIOLON et VIOLONCELLE
PAR
Ch. M. Widor

OP. 19. Pr. net 10 fr.

2me Edition.

PARIS, J. HAMELLE, EDITEUR.
Ancienne Maison J. Maho.
22 Boulevard Malesherbes 22.

Propriété pour tous pays.

J. 1180 H.

MERTON MUSIC
8 Wilton Grove, London SW19 3QX
Phone/Fax: 020 8540 2708
e-mail: mertonmusic@argonet.co.uk

No. 3779