Mus. 2324

Quatre Pièces romantiques

pour Piano.

№1. Ballade.
№2. Jeux de Fées.
№3. Élégie orientale.
№4. Scène rustique.

par

JOSEPH WIENIAWSKI.

Op. 39.

Propriété des Editeurs pour tous Pays.
Tous droits d'Exécution publique et de Reproduction réservés.

BRUXELLES, SCHOTT FRÈRES
Mayence, les Fils de B. Schott. London, Schott & Cie
Leipzig, Otto Junne.

Copyright 1905 by Schott Frères Bruxelles.

Inst. lith. de C.G. Röder, G.m.b.H. Leipzig

Biblioteka Uniwersytecka
w Warszawie
1100001294

Mus. 2324

À Madame Émilie Warnka.

Ballade.

Joseph Wieniawski, Op. 39, № 1.

Andantino quasi allegretto.

× 1.

con tristezza

p

Ped.

poco rit.

pp

rit.

S. F. 3448,-I.

BIBLIOTEKA UNIWERSYTECKA W WARSZAWIE

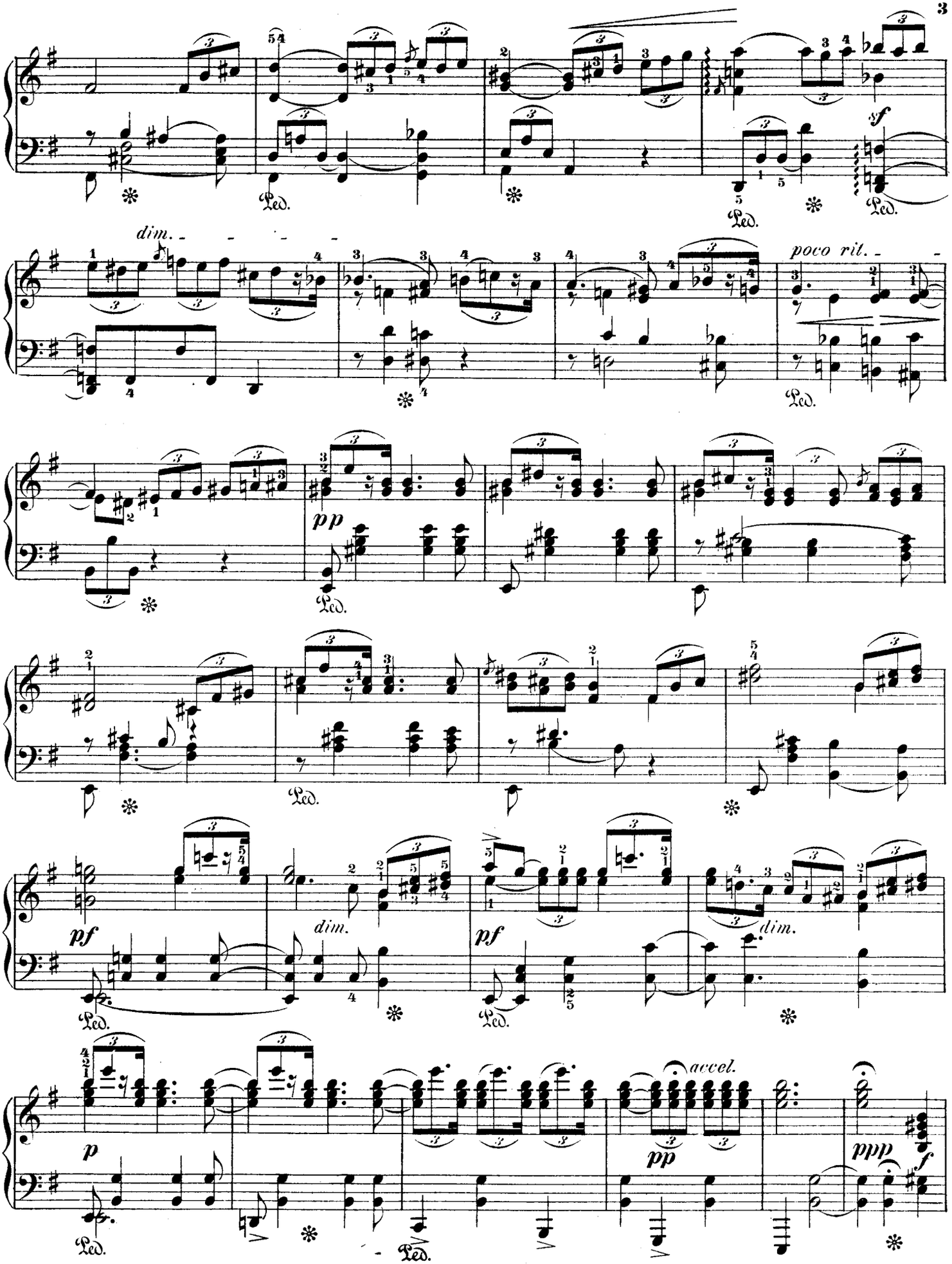

BU

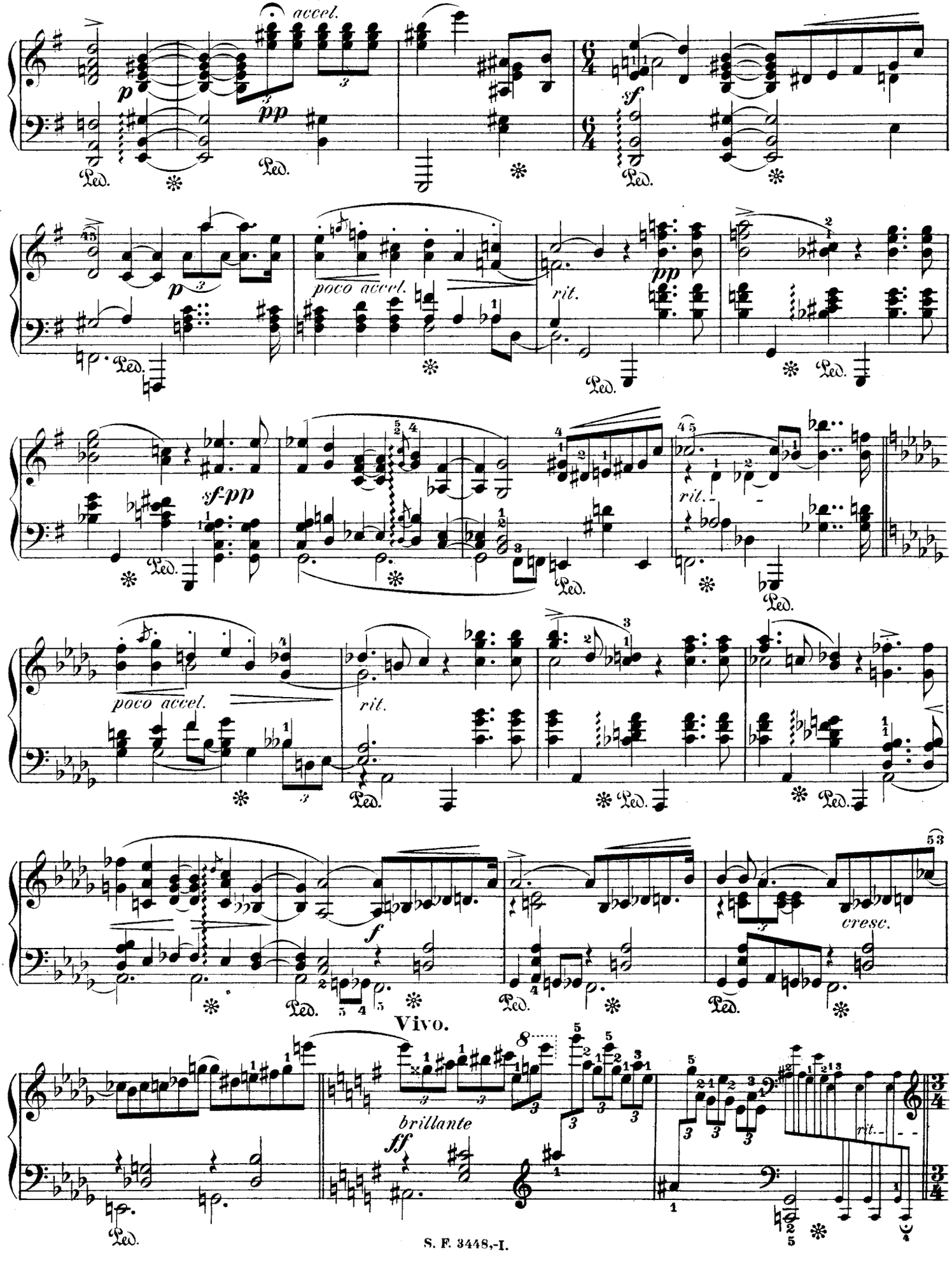
accel.
pp
Ped.
sf
p
poco accel.
rit.
sf-pp
Vivo.
brillante
ff
cresc.
8

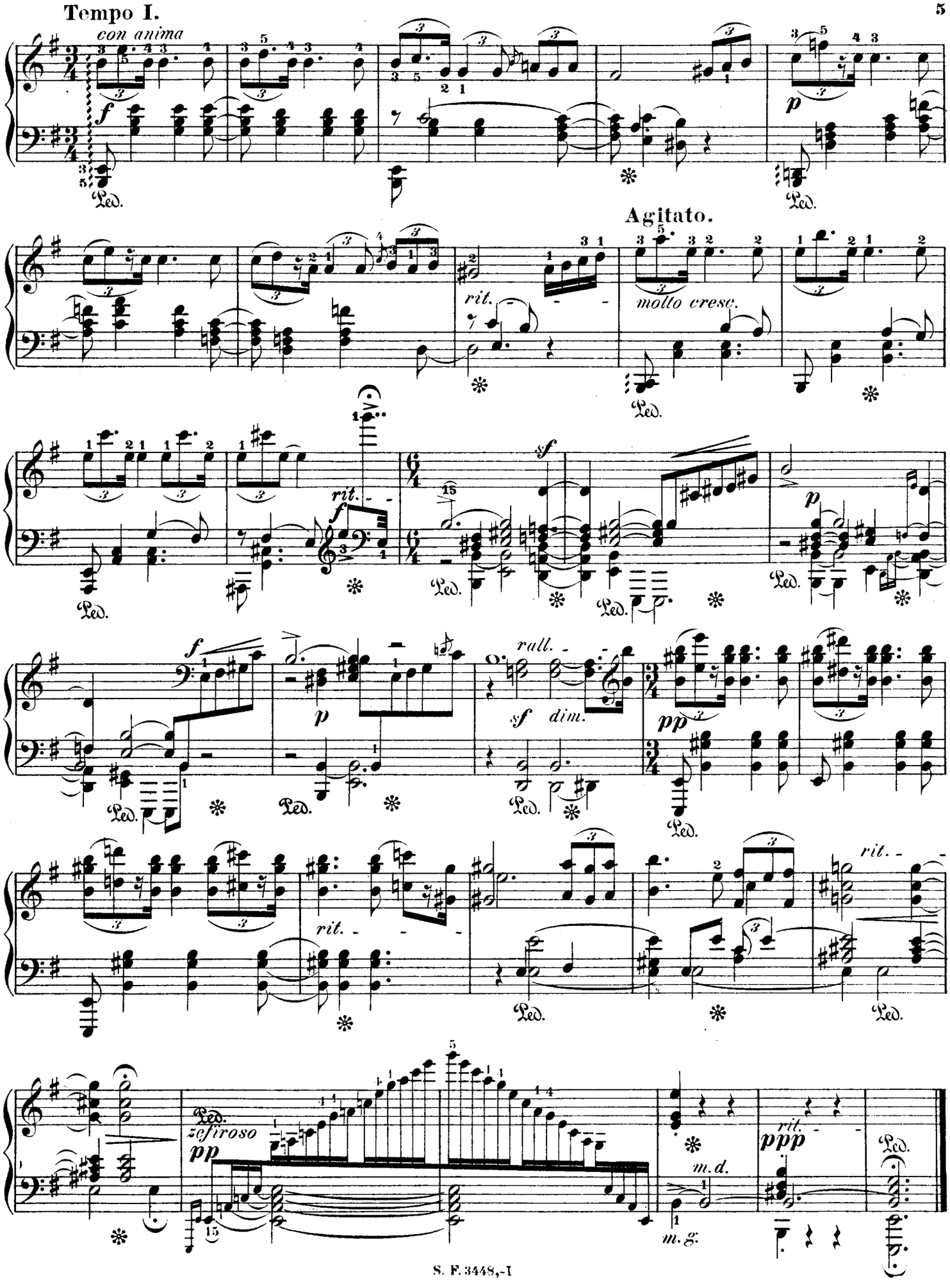
Tempo I.
con anima
Agitato.
molto cresc.
zefiroso
m. d.
m. g.

À Mademoiselle ***Nora Bergh.***

Jeux de fées.

Presto scherzando.

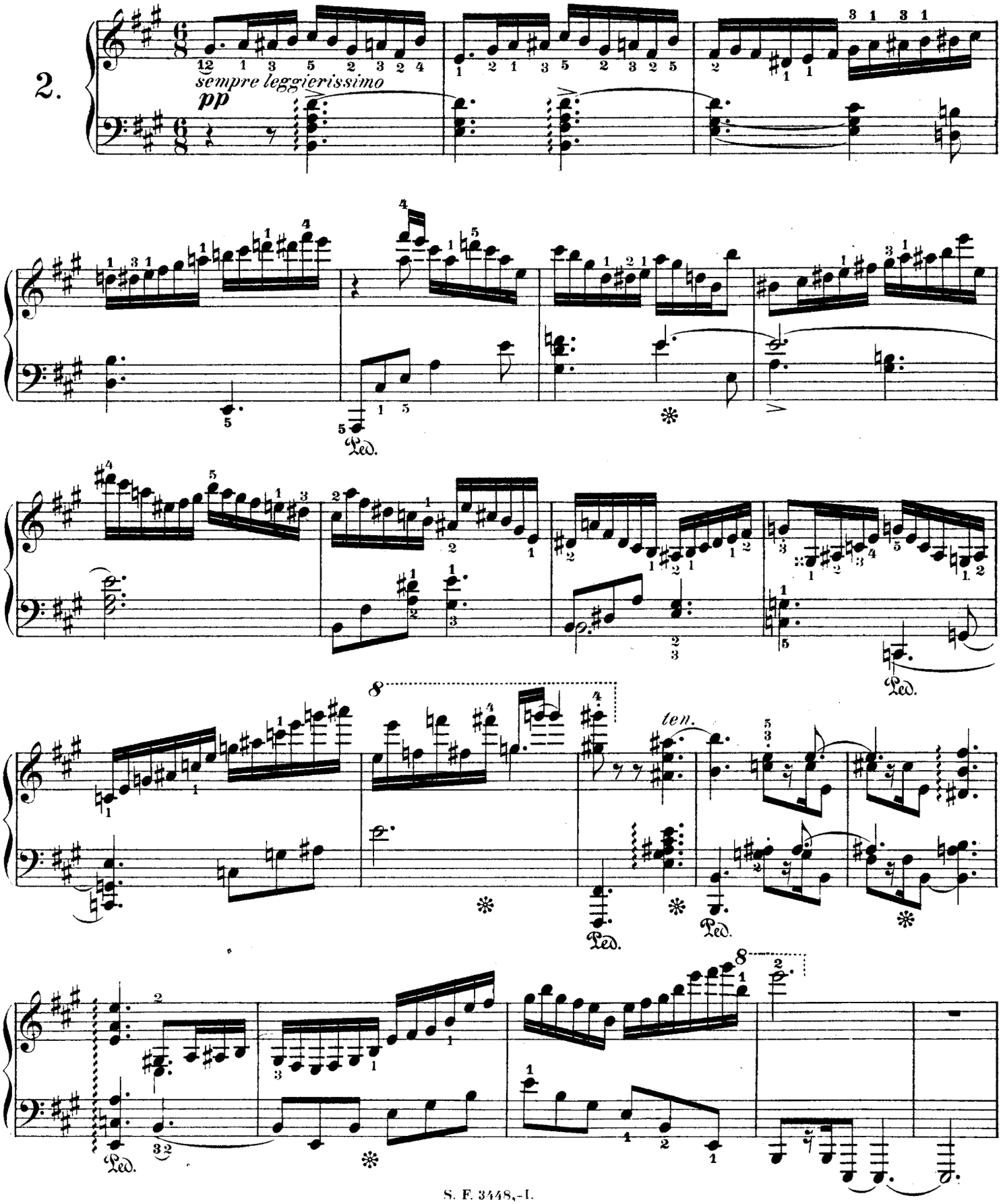

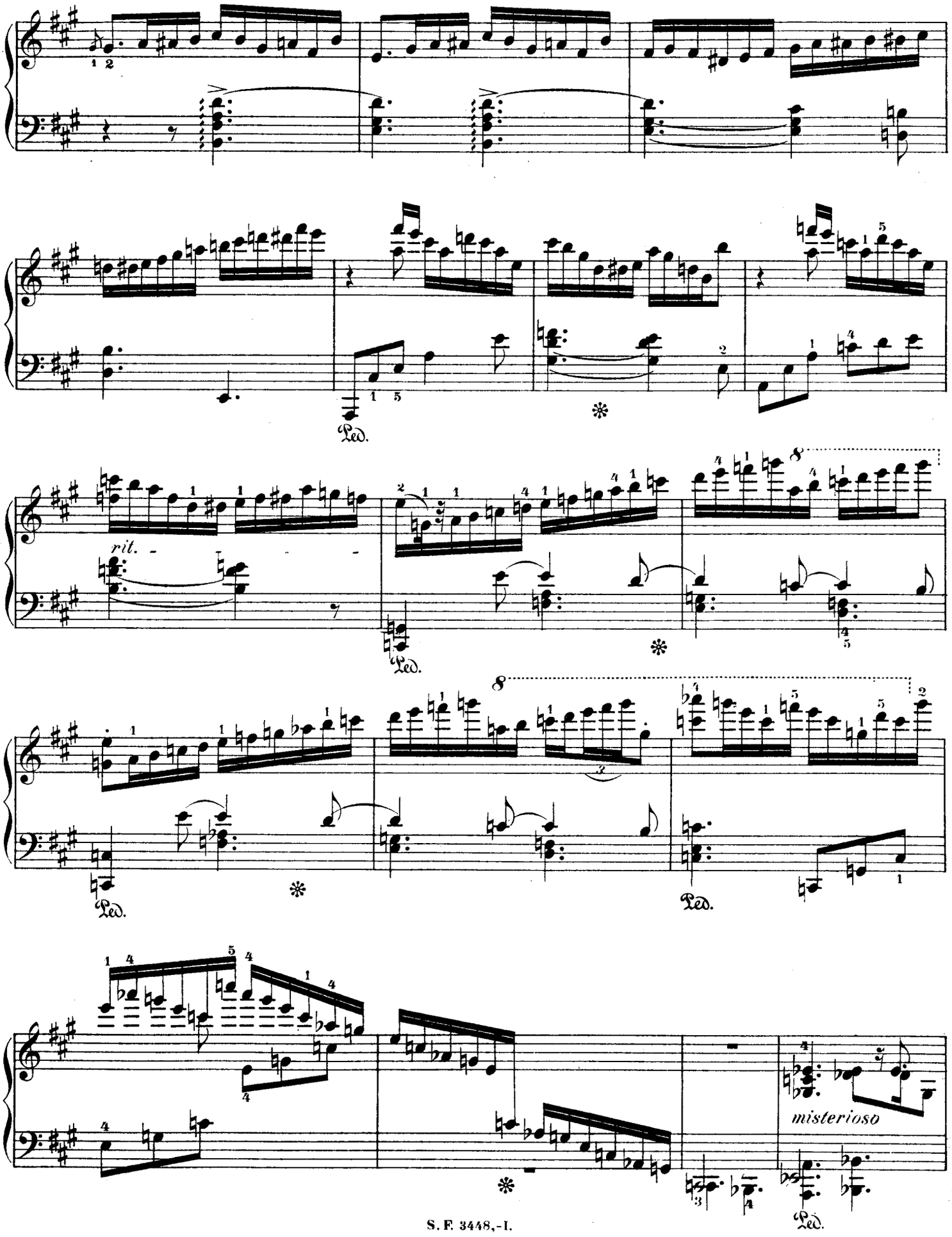
rit.
misterioso

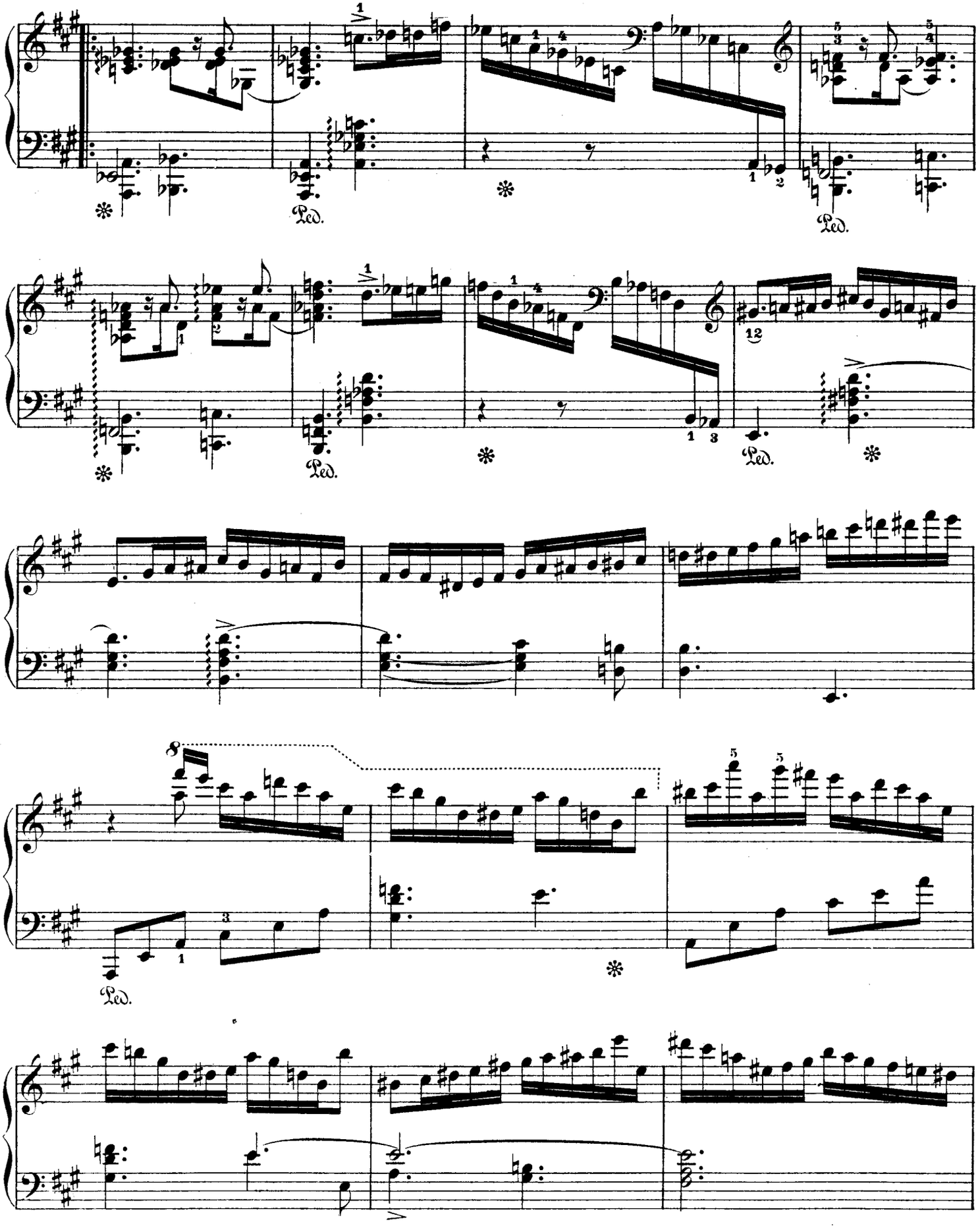
Ped.
Ped.
Ped.
Ped.
Ped.

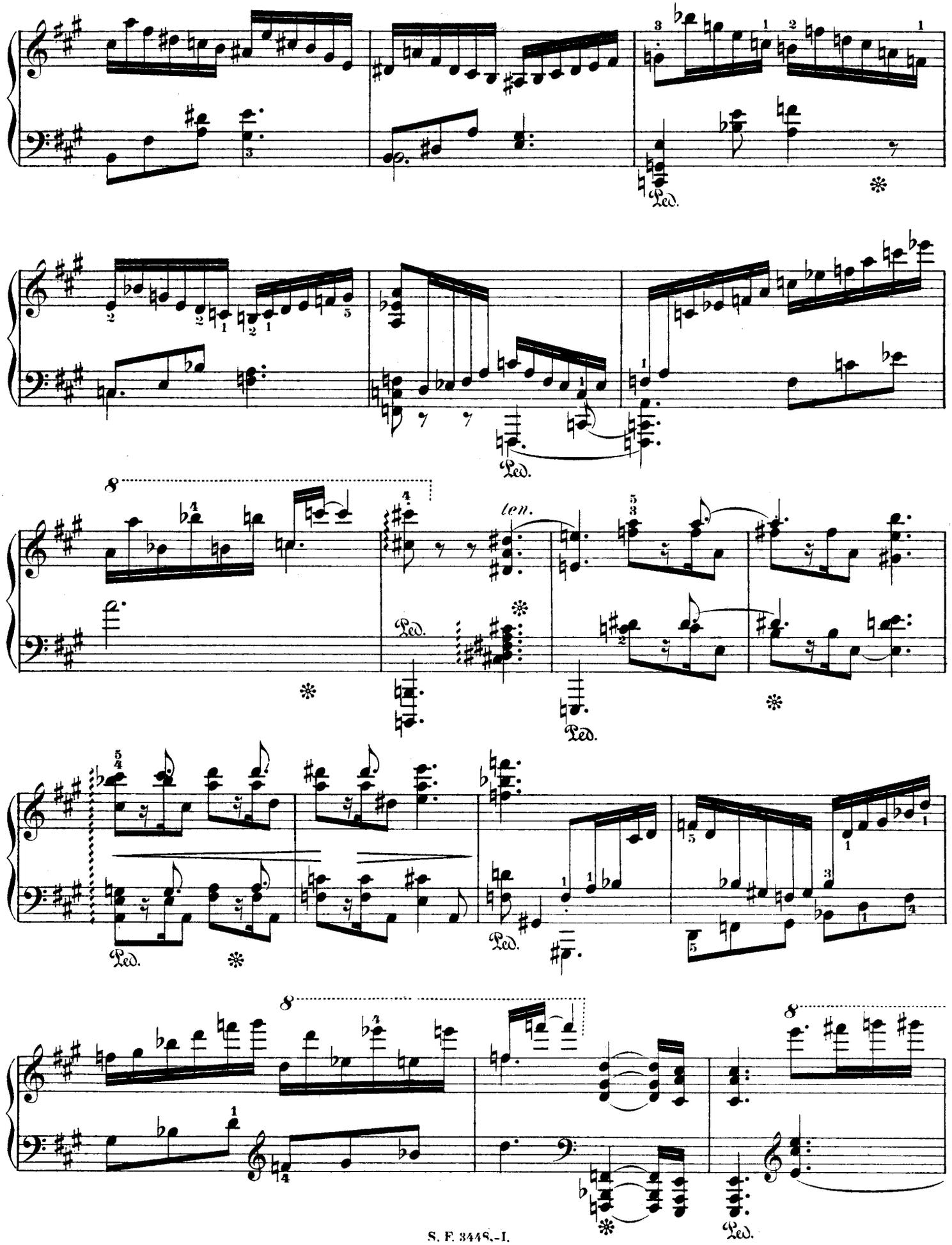
Ped.
ten.
8

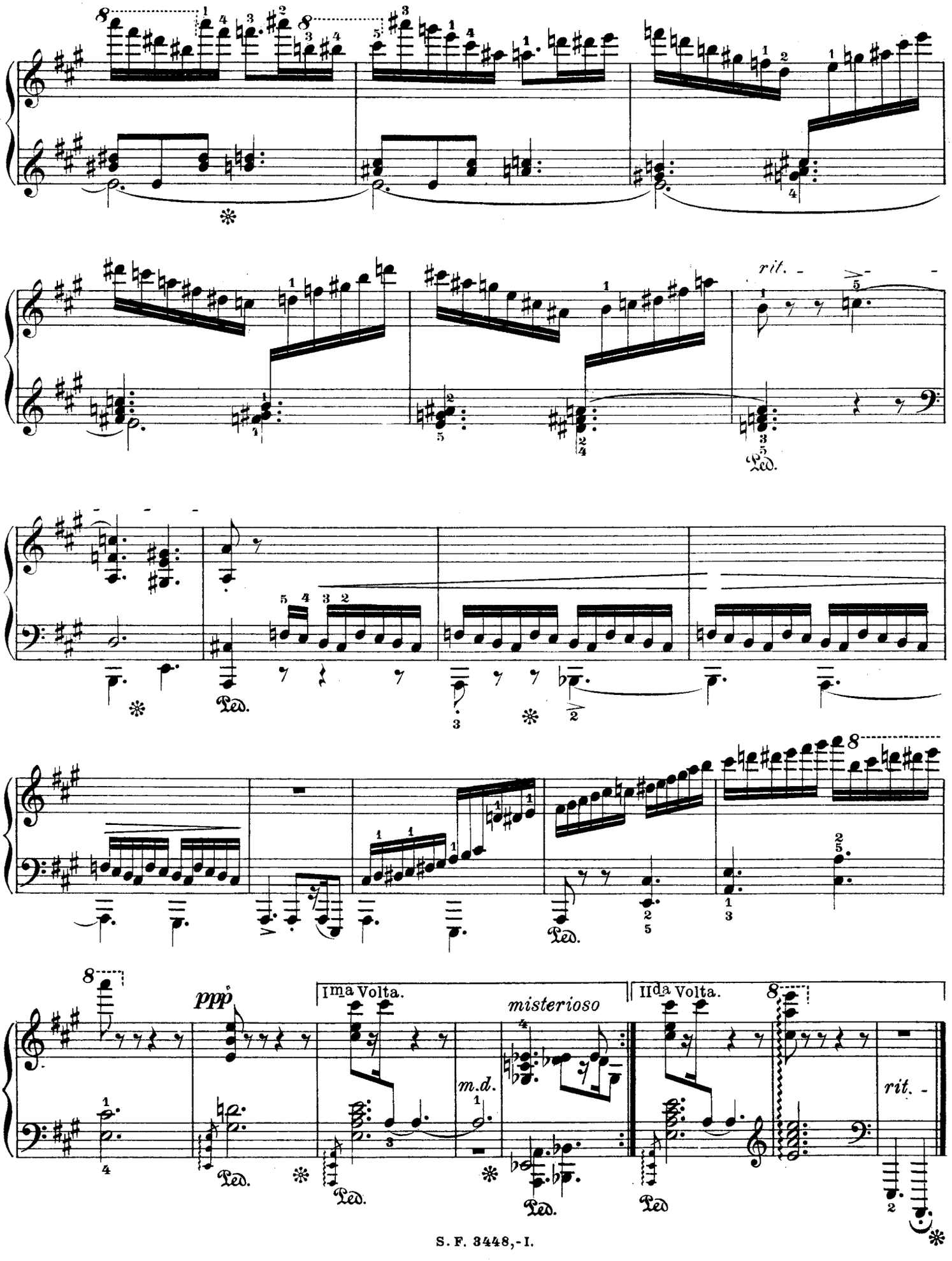
rit.
Ped.
ppp
Ima Volta.
misterioso
m.d.
IIda Volta.
rit.

À Mademoiselle ***Pauline*** *De Smet.*

Élégie orientale.

Andante molto cantabile. (Tempo di marcia.)

× 3.

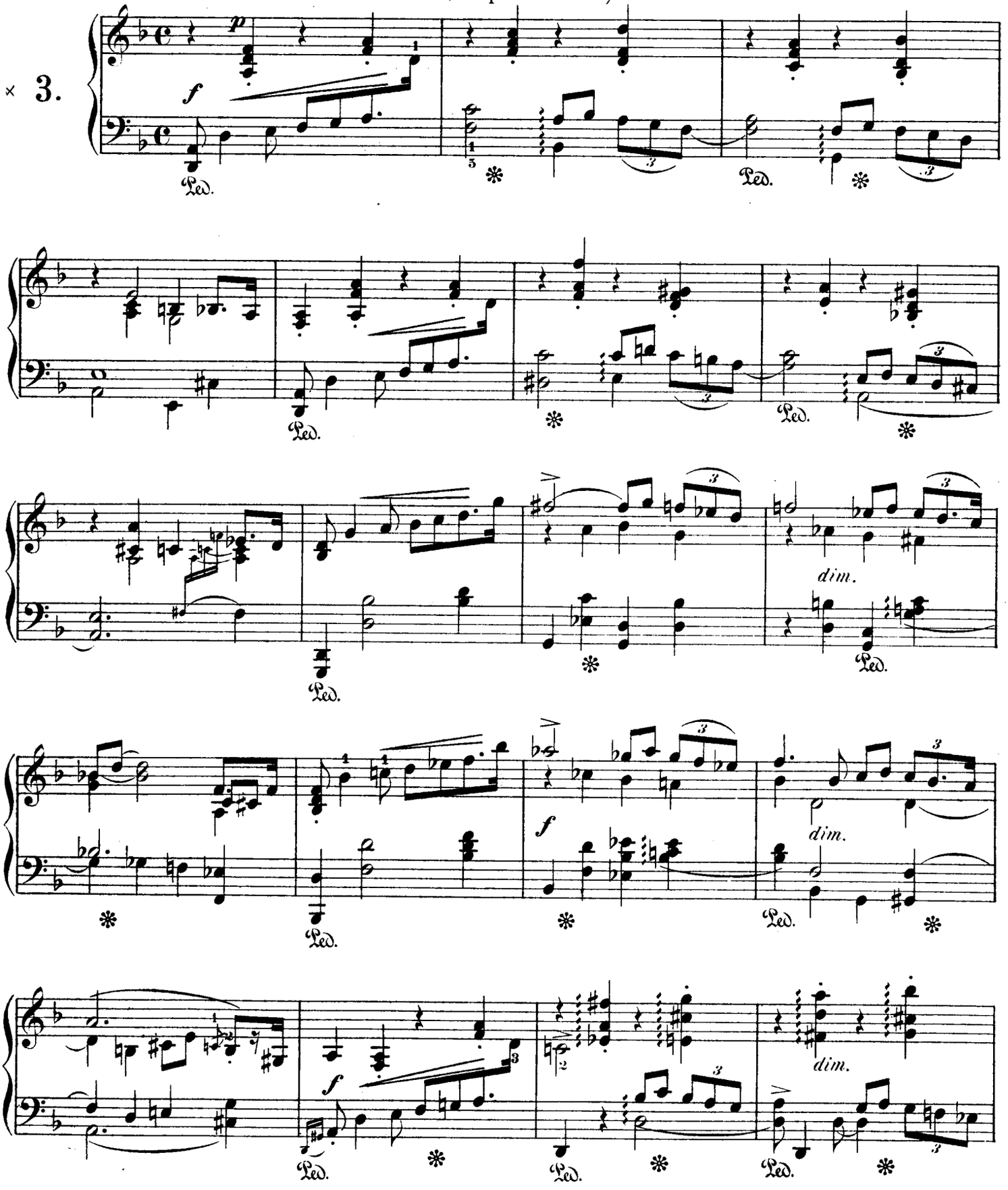

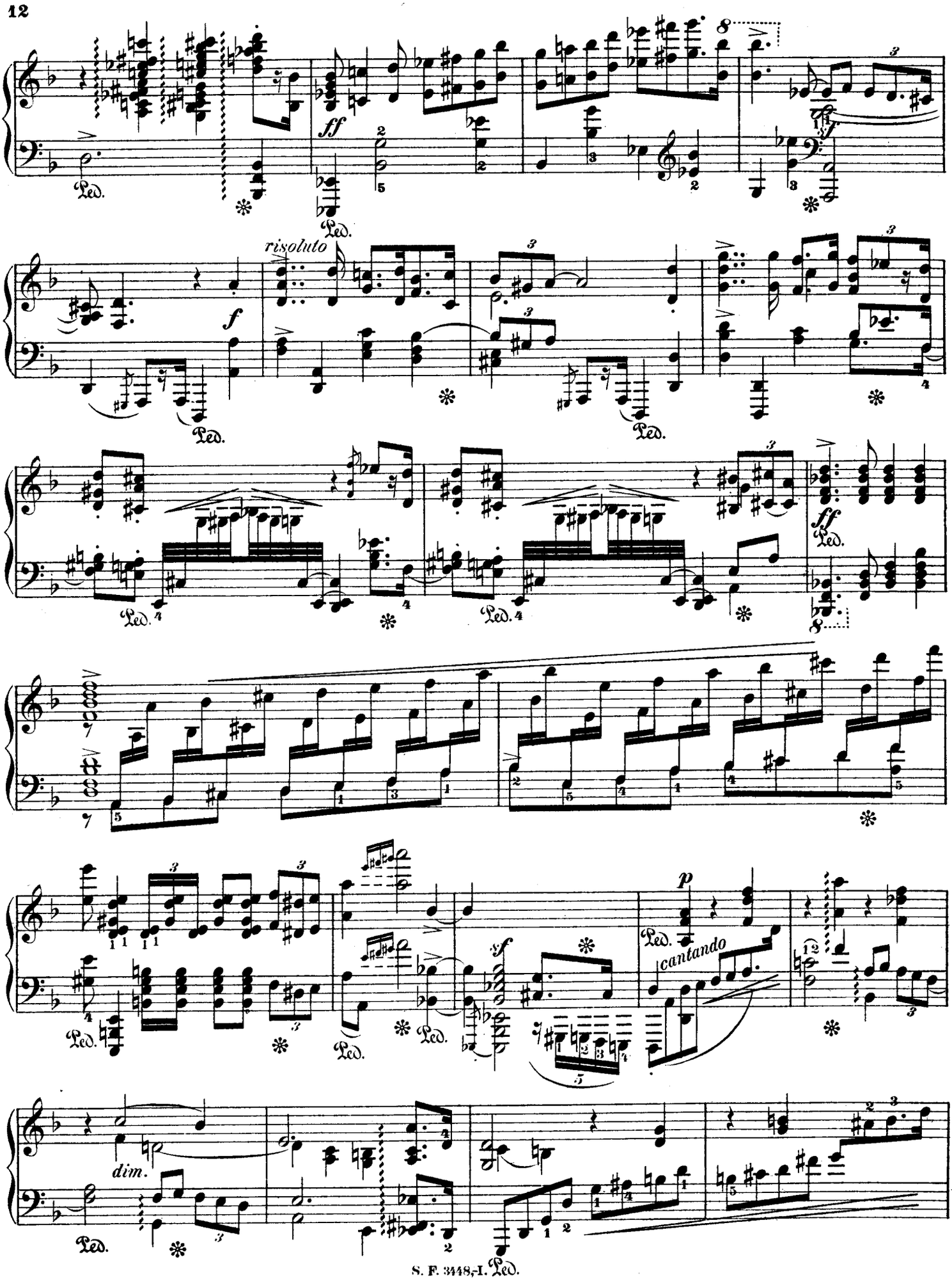
ff
risoluto
f
ff
p
cantando
sf
dim.
Ped.

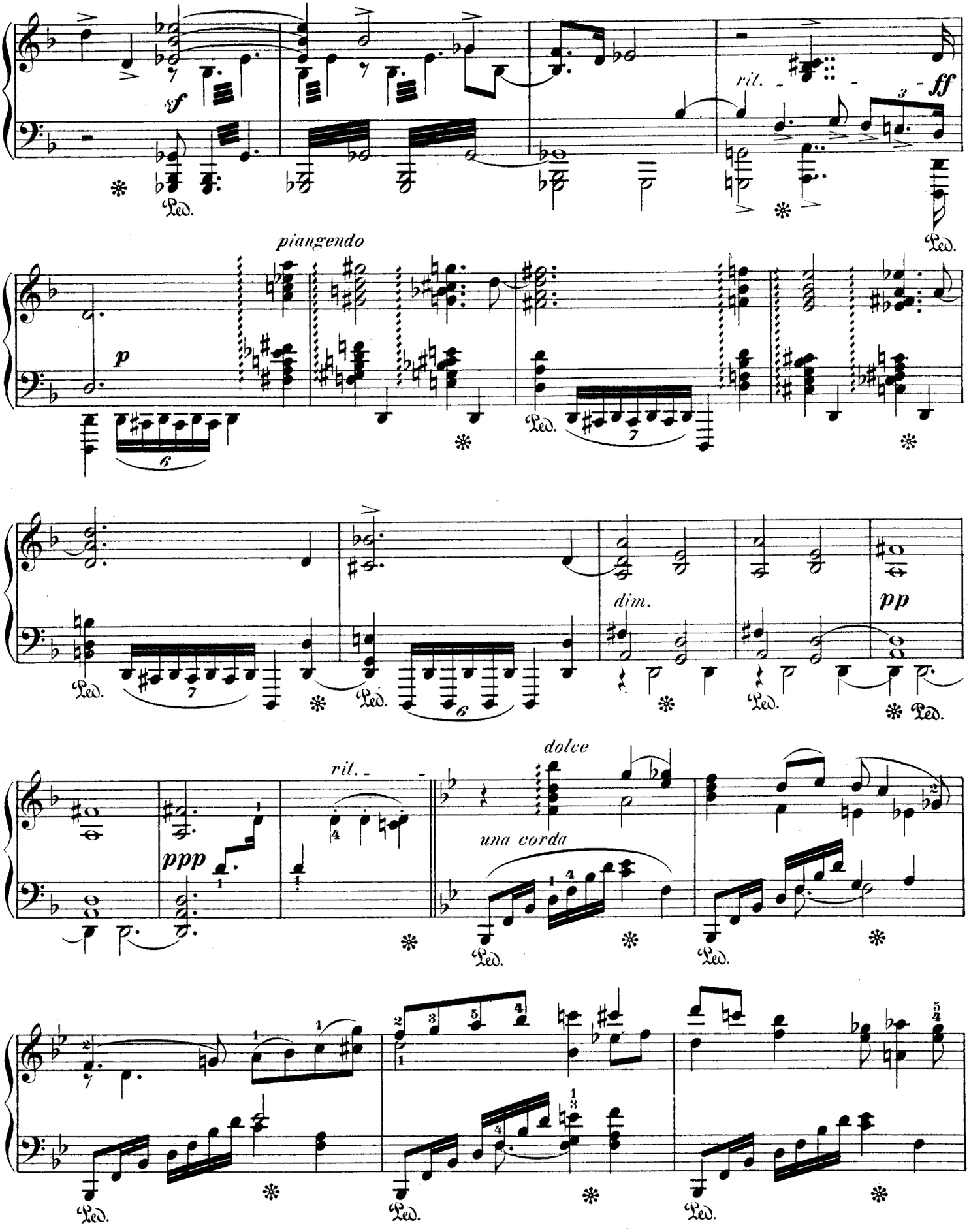
sf
rit.
ff
Ped.
piangendo
p
dim.
pp
rit.
ppp
dolce
una corda

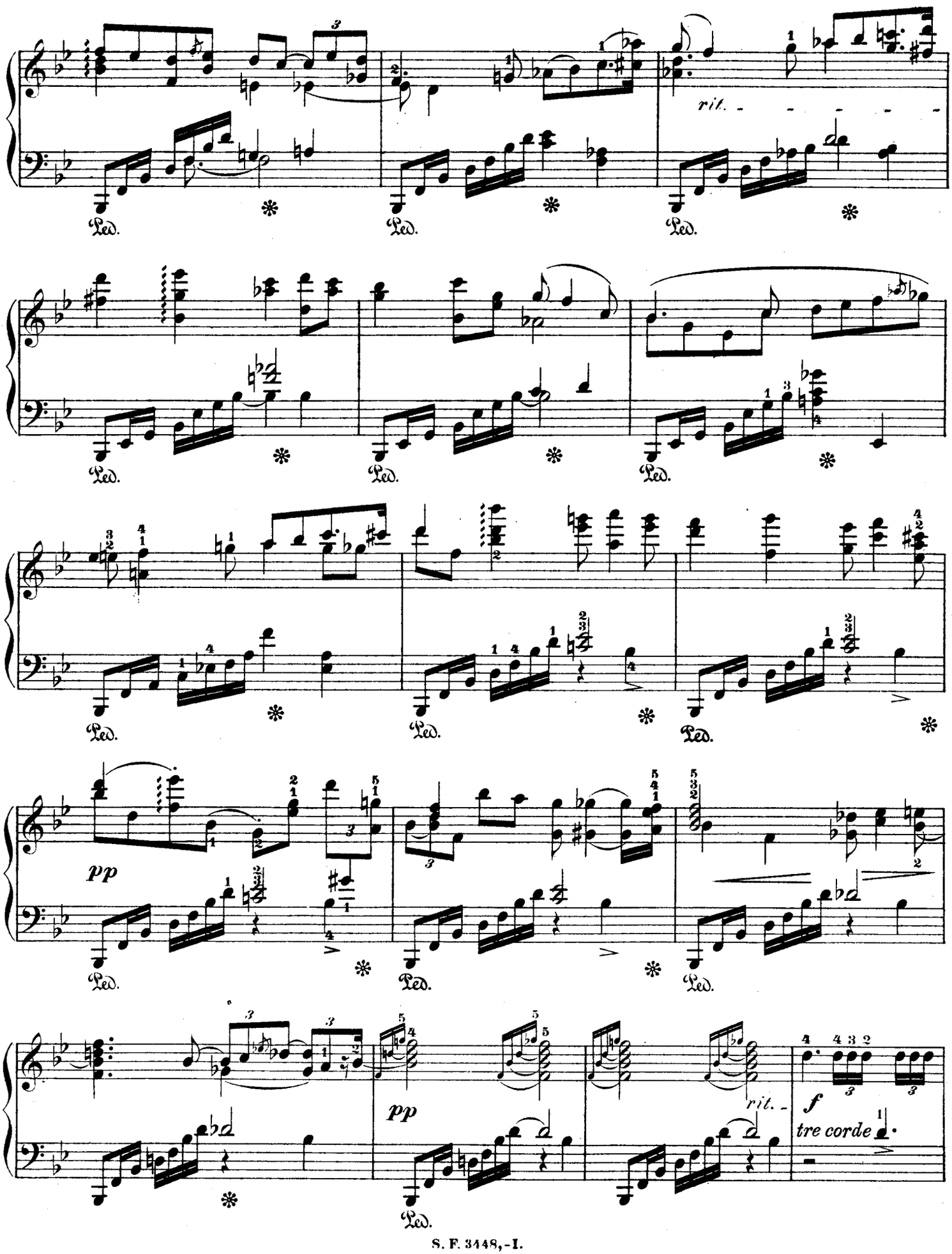
rit.
Ped.
pp
rit.
f
tre corde
pp

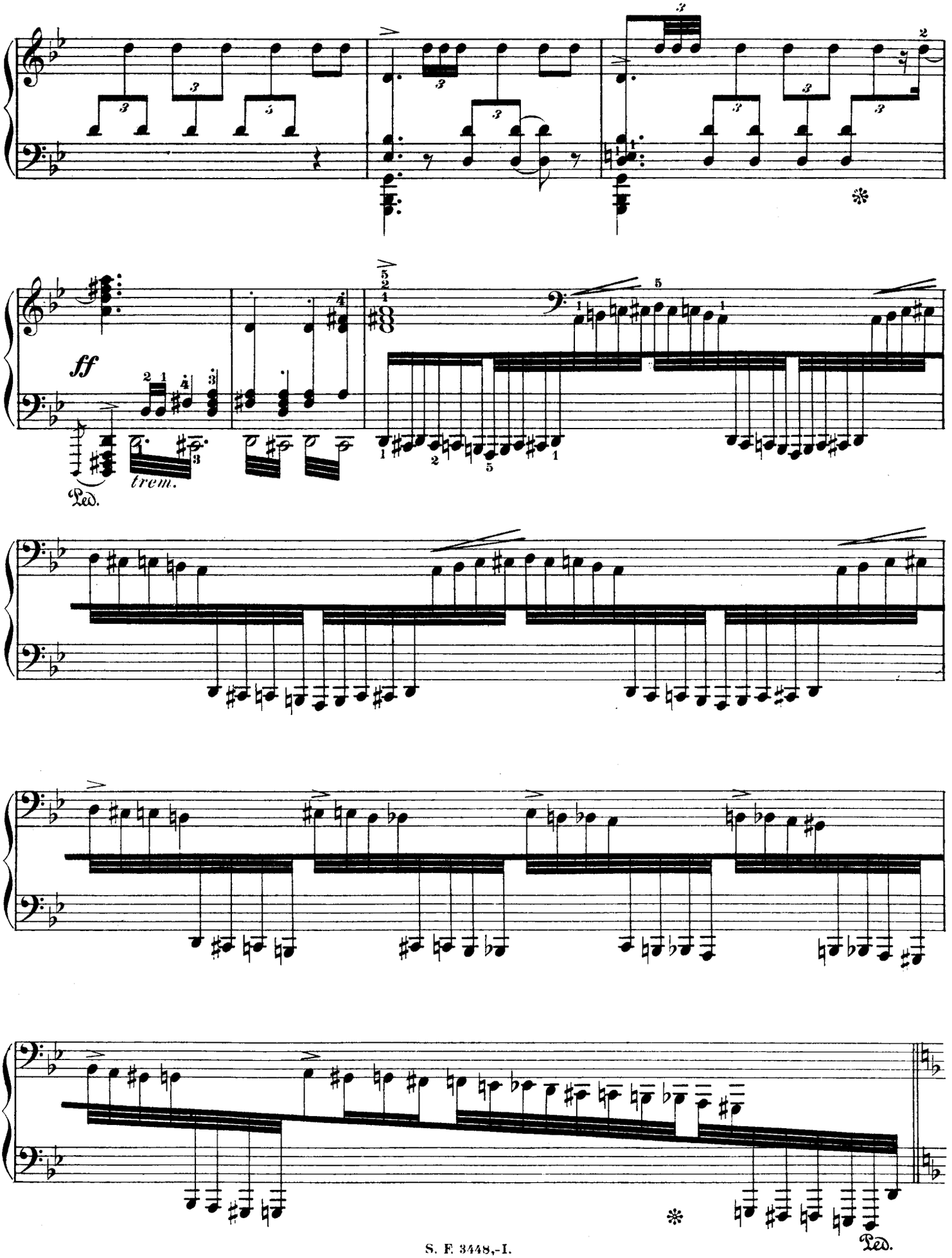
ff
trem.
Ped.
Ped.

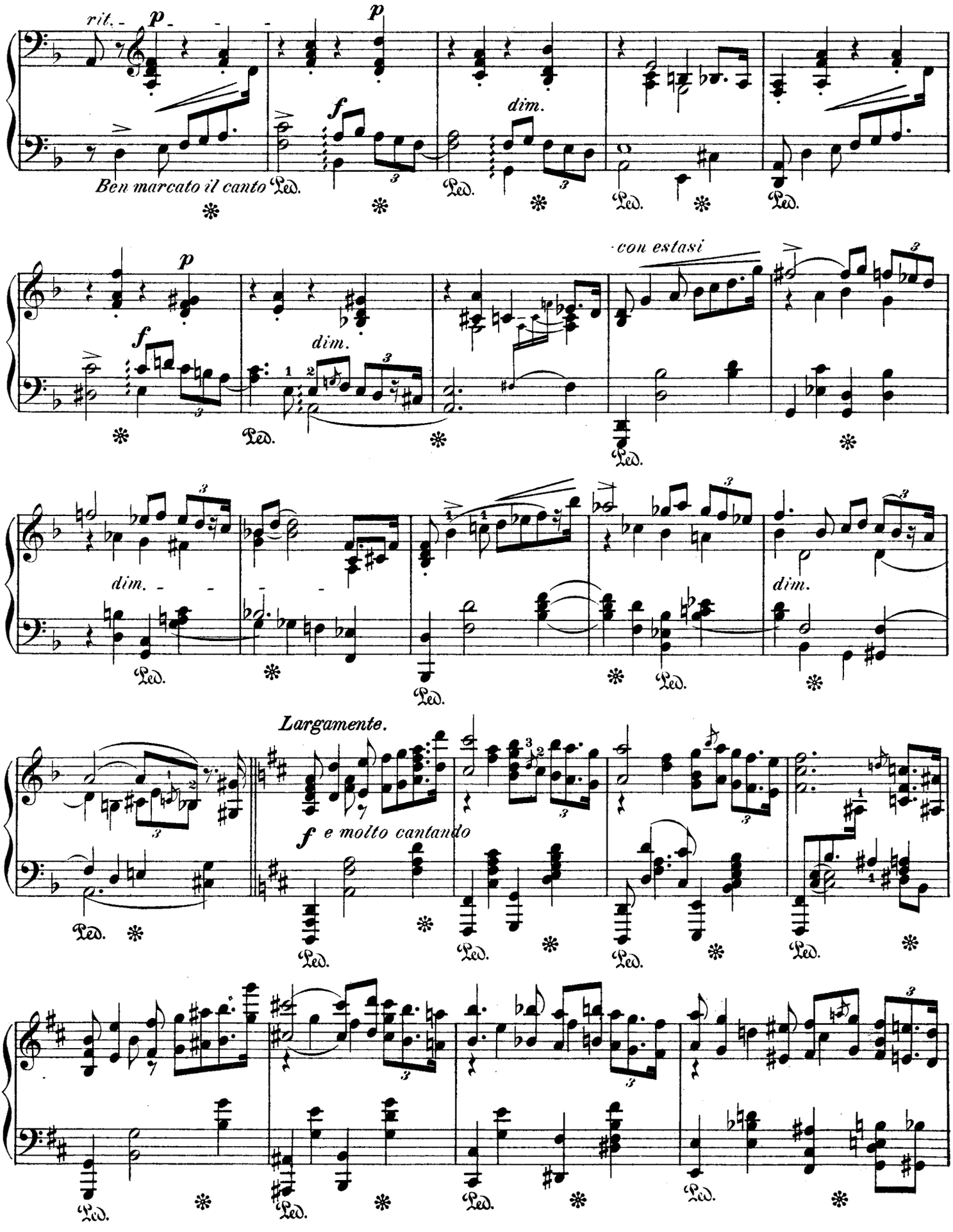
rit.
p
Ben marcato il canto
f
dim.
con estasi
Largamente.
f e molto cantando
Ped.

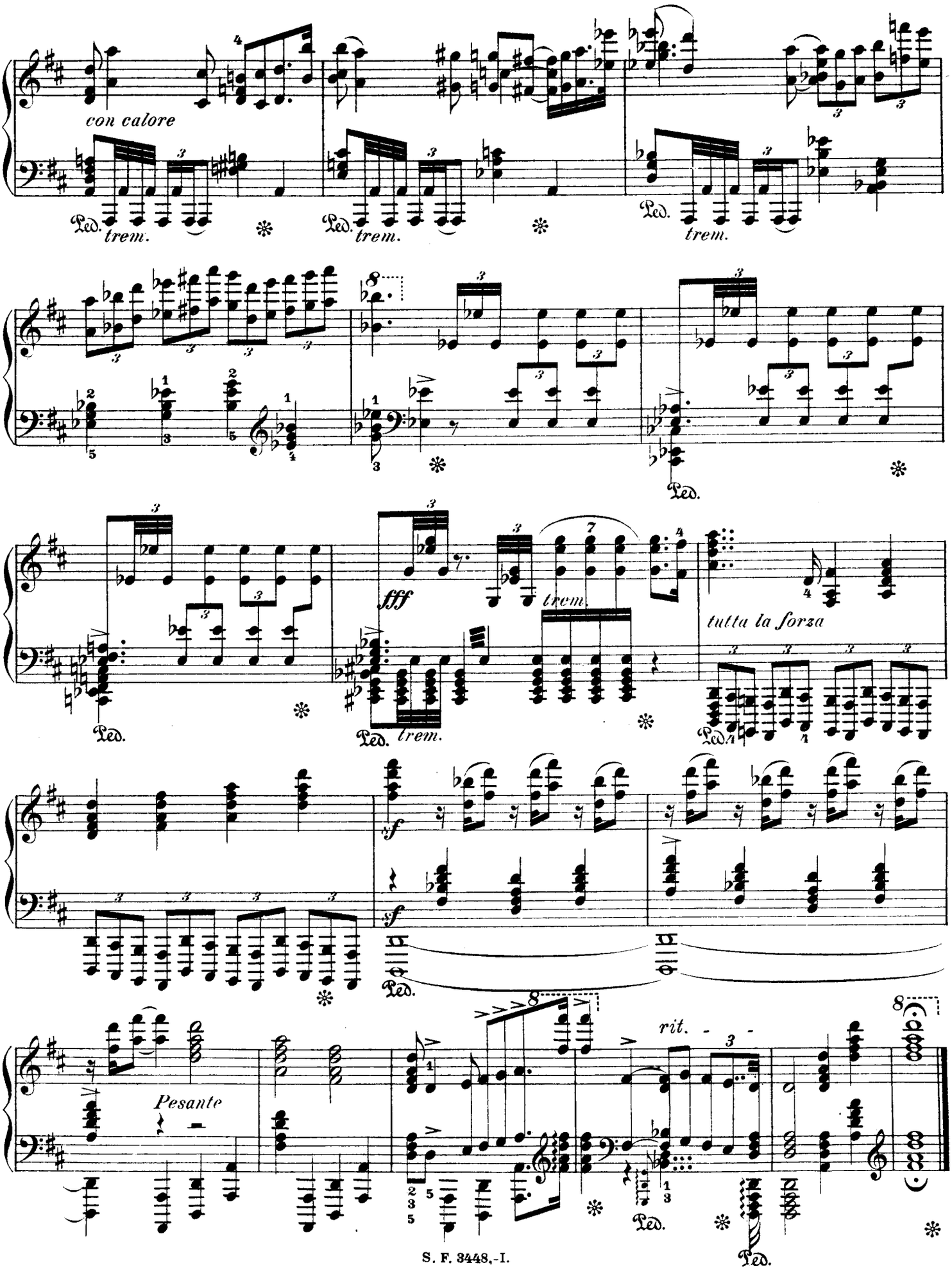
con calore
Ped.
trem.
fff
tutta la forza
sf
Pesante
rit.

À Mademoiselle **Betsy Pollux.**

Scène rustique.

Vivo ma con leggierezza.

4.

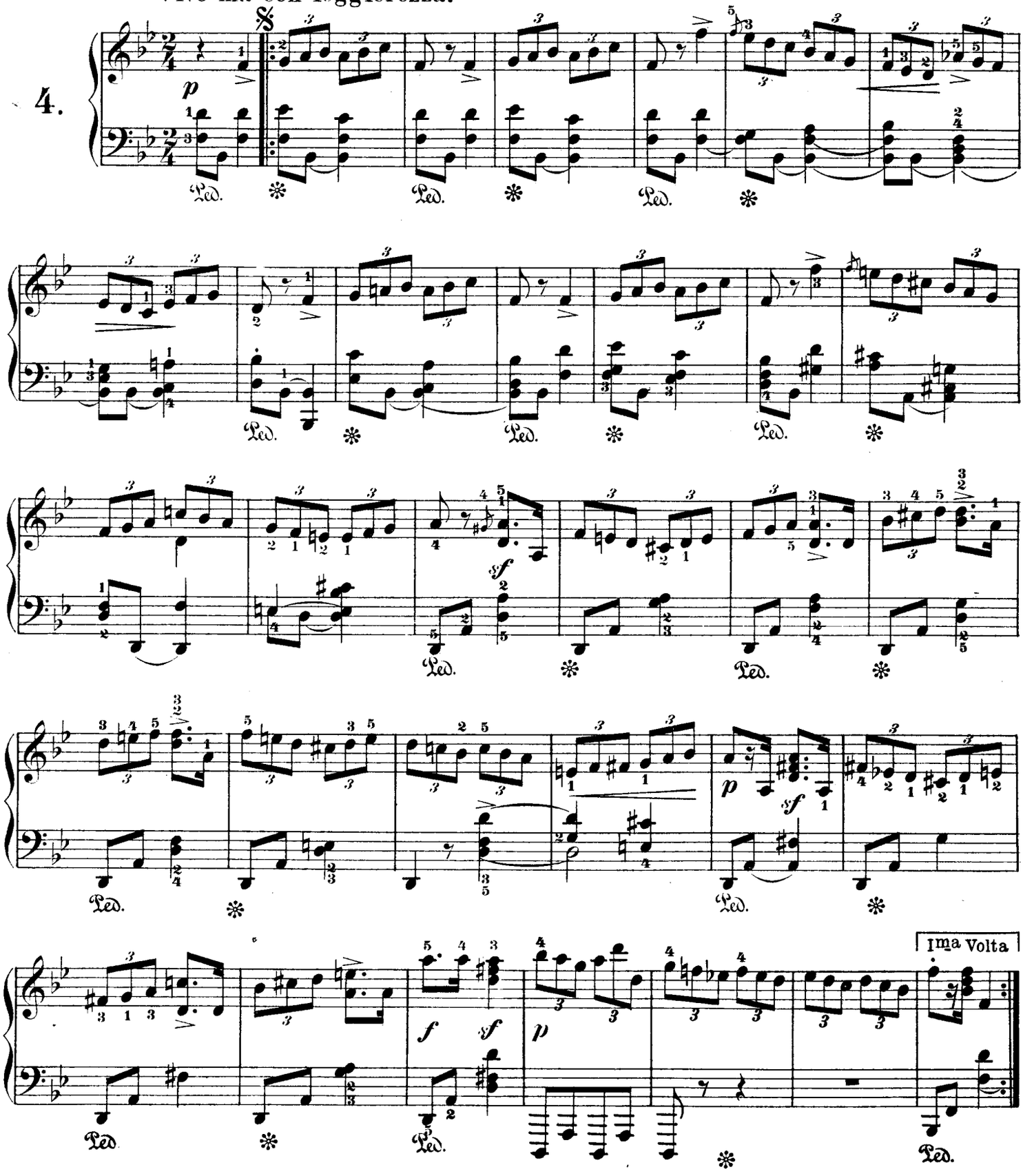

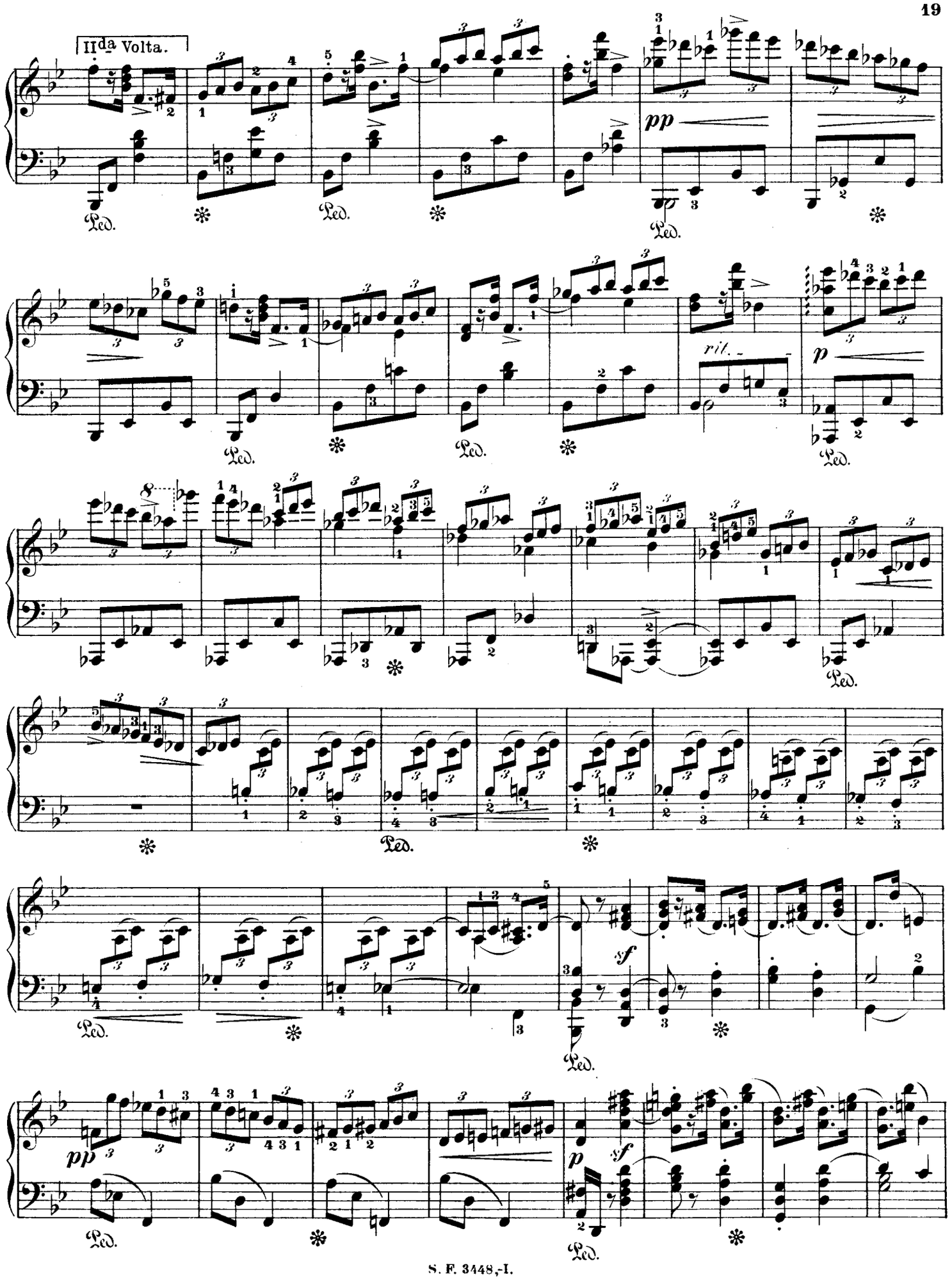
IIda Volta.
pp
rit.
p
sf
pp
p
sf

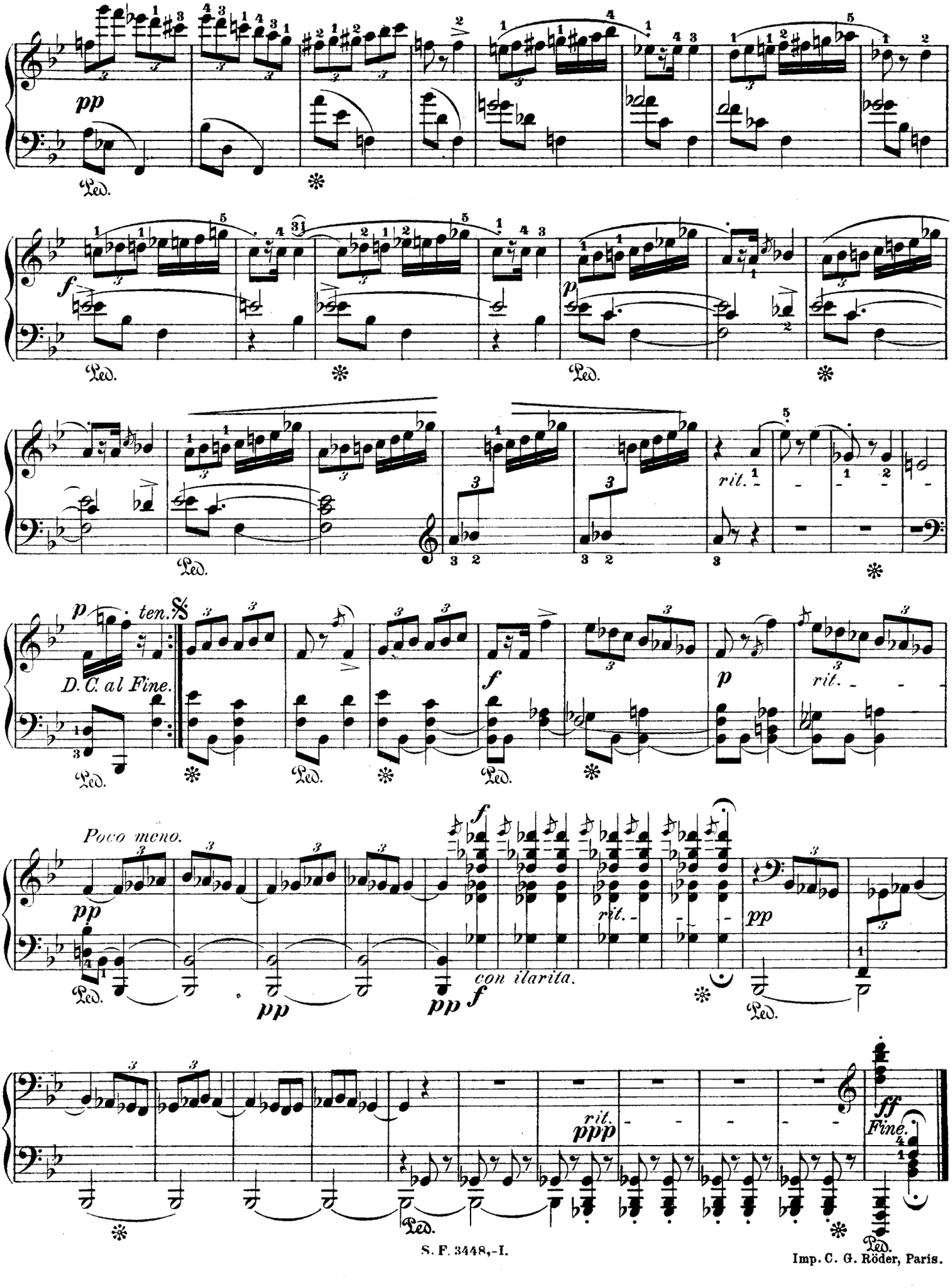

Imp. C. G. Röder, Paris.