No 424
plea Decb. 29 1857
Sep Winner
prop.

Respectfully Dedicated
To Mrs E. L. Fraley

Pages from the Opera

Arranged for the

PIANO FORTE

BY

ALICE HAWTHORNE.

1 ... Il Trovatore.....
2 ..... Somnambula.....
3 ..... Norma.....
4 ..... Martha.....
5 ..... Lucia de Lammermoor.
6 ..... La Fille du Regiment.
7 .....
8 .....
9 .....
10 .....
11 .....
12 .....
13 .....
14 .....

21

This collection contains most of the popular Melodies from the fashionable Operas, arranged to accommodate beginners; the Airs being simplified and the accompaniments of the plainest character.

Philadelphia.
Published by SEP. WINNER 110 N. Eighth St.
R. M. Gow

Entered according to act of Congress A.D. 1856 by Sep. Winner, in the Clerks Office of the District Court of the East Dis. of Pa.

IL TROVATORE

FROM THE OPERA PAGES

No 1.

ALICE HAWTHORNE

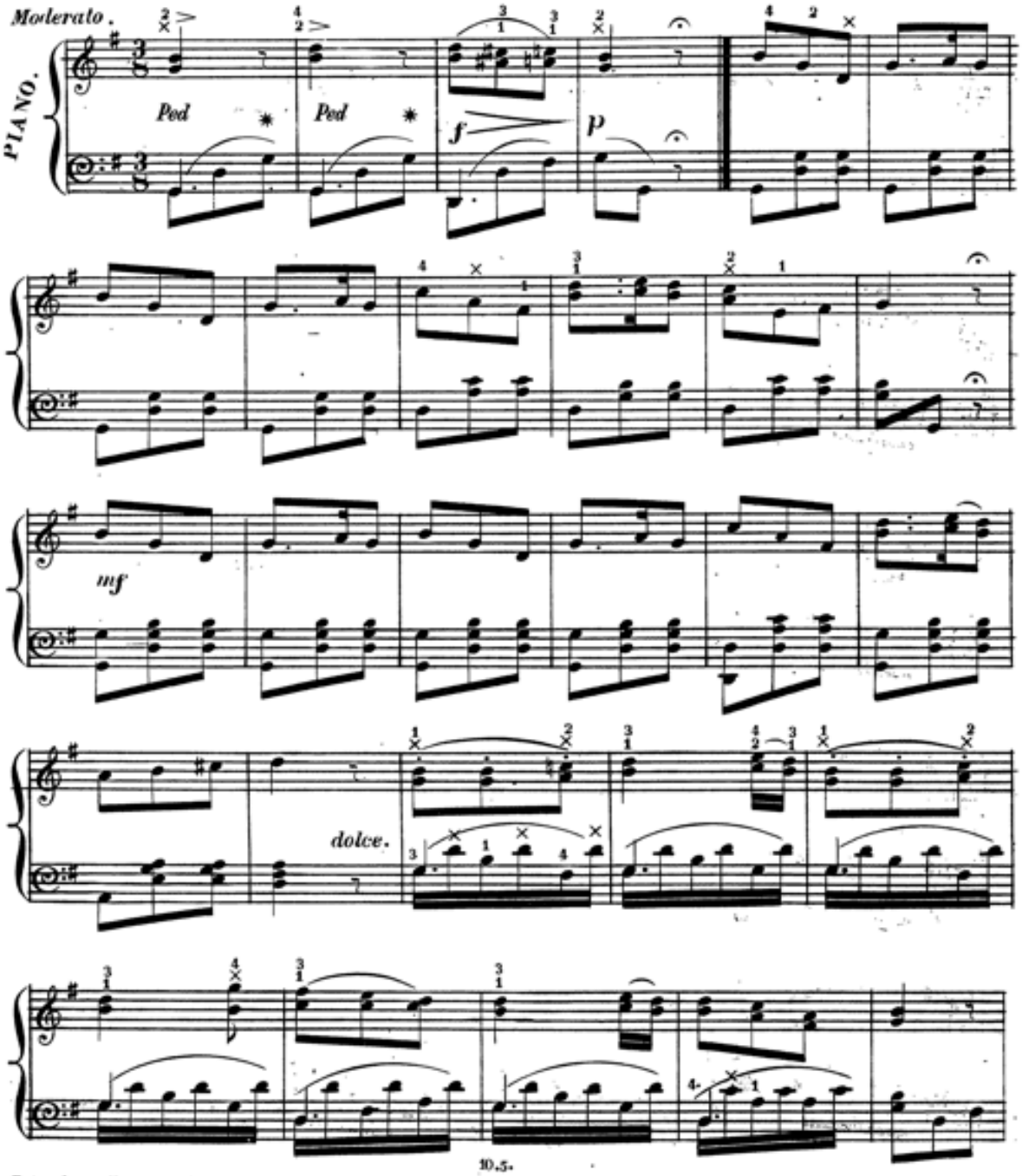

Entered according to Act of Congress in the Year 1856 by SEP WINNER in the Clerks Office of the District Court of the Eastern District of Pa.

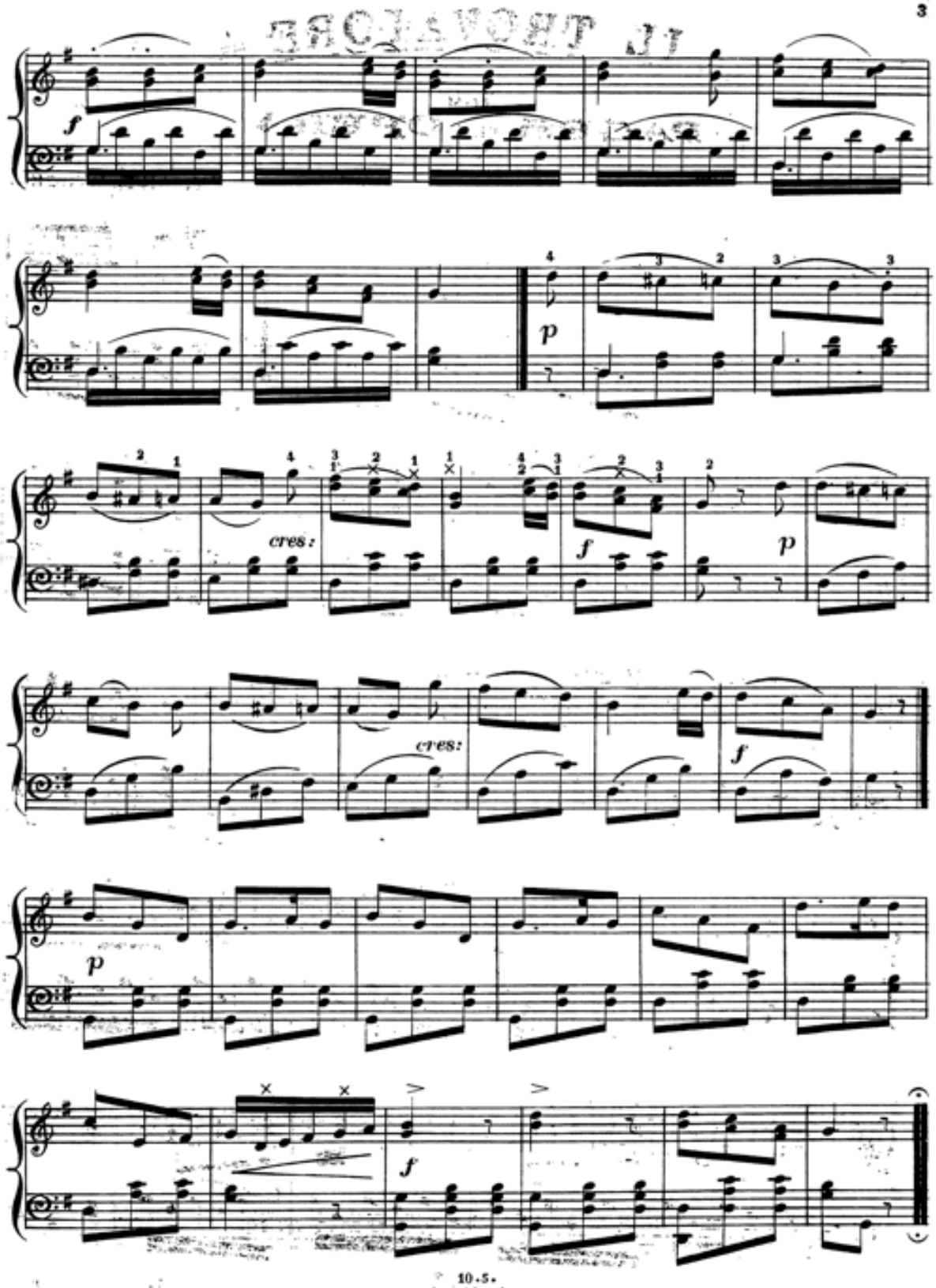
f
p
cres:
f
p
cres:
f
p
f

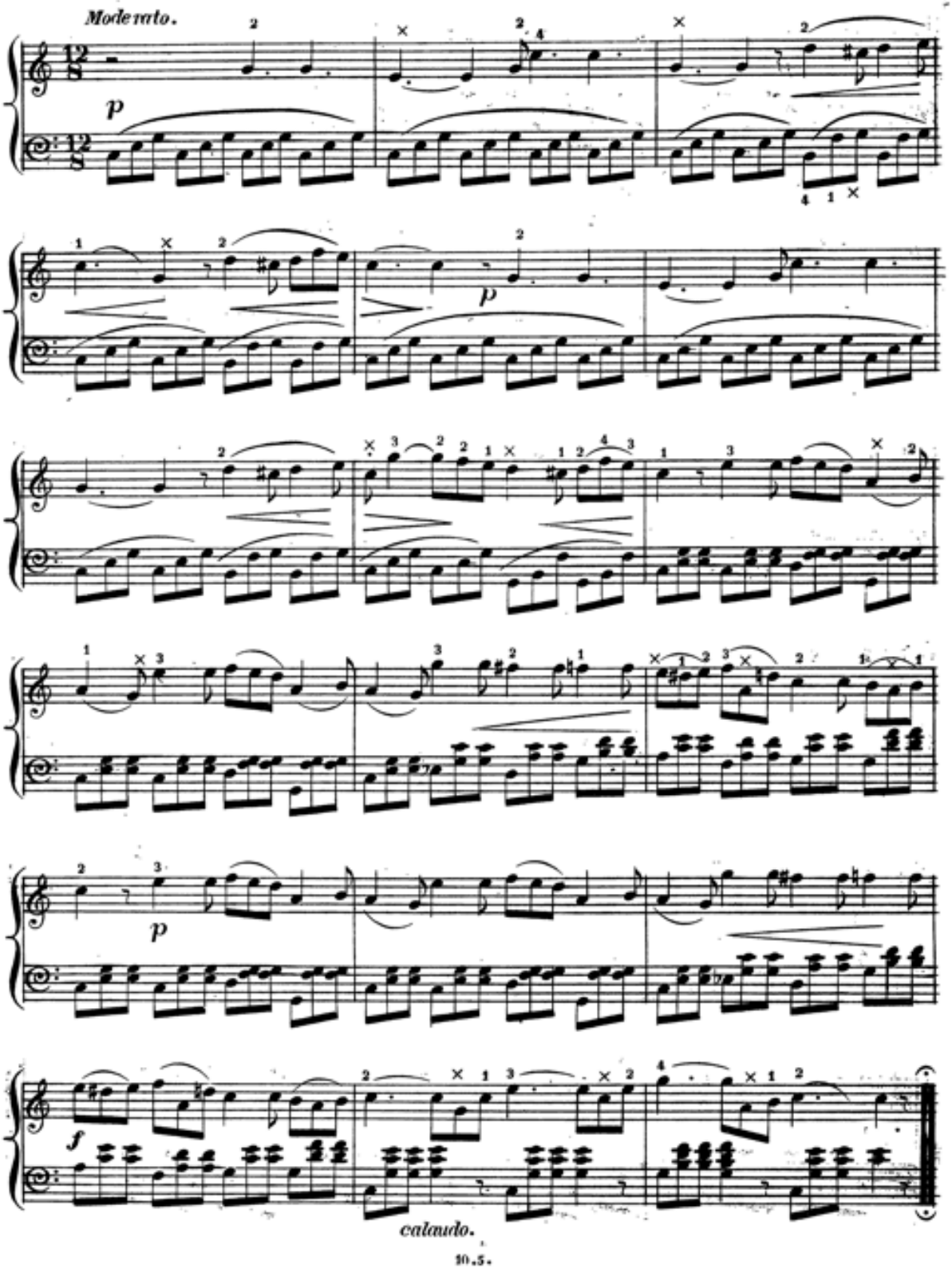
Moderato.
p
p
p
f
calando.

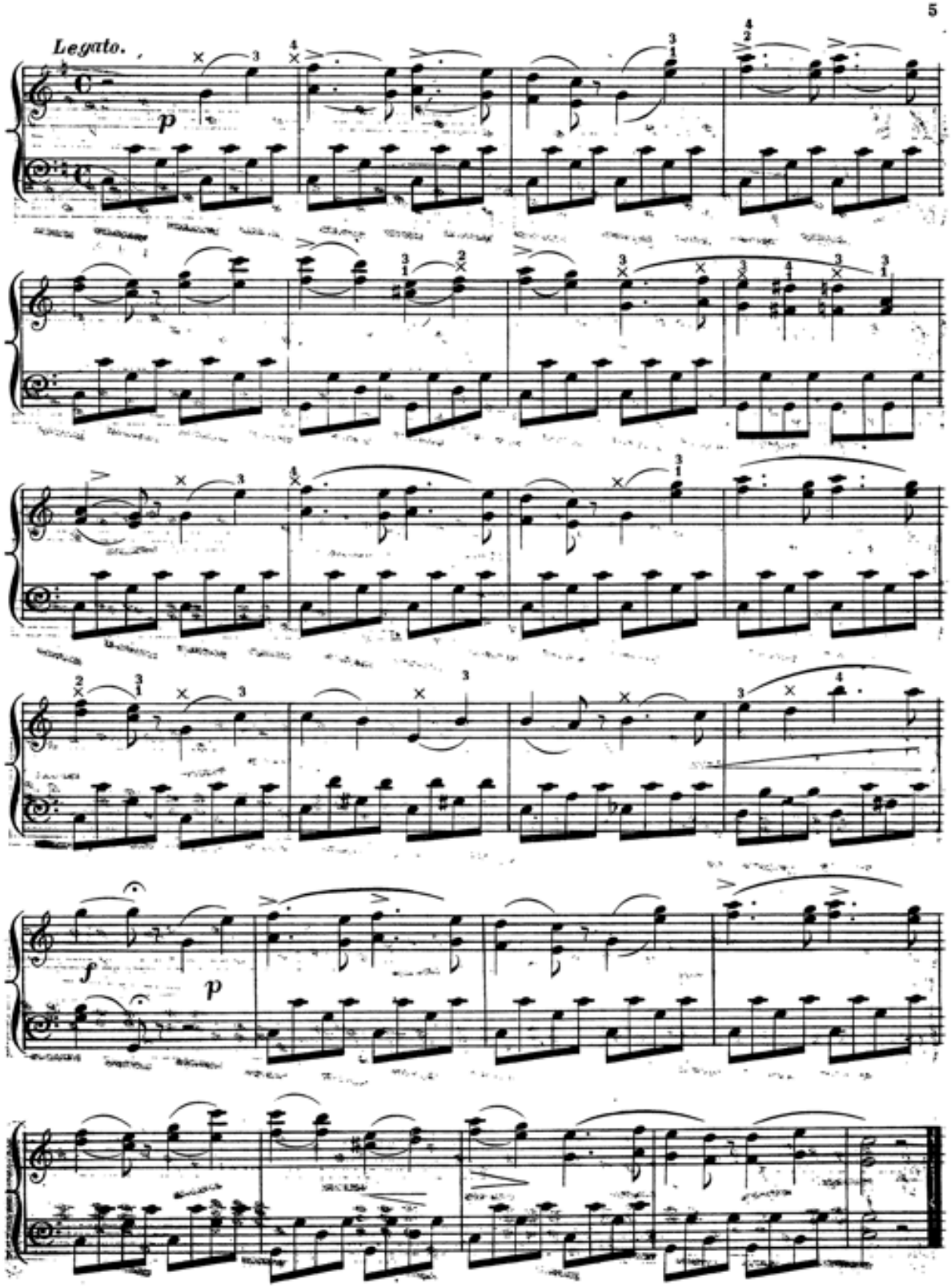
Legato.
p
f
p