

24201, 1-2

**D U O**

pour

**Piano et Violon**

dédié

à Monsieur Paul et Madame Viera de Tomara

par

**JOSEPH WITWICKI**

Op. 19.

Propriété de l'Éditeur  
Enregistré aux Archives de l'Union. Pr. 20 Ngr.

**LEIPZIG,**  
AU BUREAU DE MUSIQUE  
**C. F. PETERS.**

Londres,  
*J. J. Owen & Co*

Entf. Sta. Hall.

St Peterbourg,  
*M. Bernard*

3502

## DUO.

INTRODUZIONE.  
Allegro moderato.

J. Witwicki, Op. 19.

VIOLINO.

PIANOFORTE.

Allegro moderato.

pp

pp

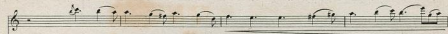

*ritard.* *a tempo*

*ritard.* *a tempo* *mf*

Moderato.

Moderato.

## T E M A.

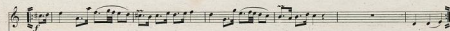

Listesso tempo.

Listesso tempo.

## V A R. I.

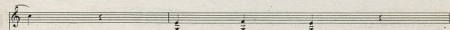

## VAR. II.

ADAGIO  
ma non troppo.

*dolce con espressione* *dim.*

*pp* *pp* *dim.*

*mf* *dol.*

Ped. Ped.

*espressivo.* *dim.*

Ped. Ped.

*dim.* *non energico*

*f* *dim.* *p*

Ped. Ped.

*pp*

Allegretto.

*f*

Allegretto.

**FINALE.**

*p*

*dolce*

*f con fuoco*

*pp*

*dolce*

*f*

*pp*

*f*

*ff*

*lusingando*

*lusingando*

*tr*

*tr*

# DUO.

## VIOLINO.

Allegro moderato.

J. Witwicki, Op. 19.

### INTRODUZIONE.

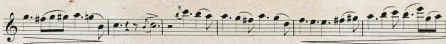

## VIOLINO.

VAR. II. 

*f*

*mf dolce*

*f*

*mf*

*f*

ADAGIO  
ma non troppo. 

*dolce con espress.*

*dimin.*

*mf*

*dimin.*

*f*

*con energia*

*dimin.*

## VIOLINO.

3

Allegretto.

FINALE.

## VIOLINO.

- Staff 1: *f*, *dimin.*
- Staff 2: *dolce e legato*
- Staff 3: *f*, *leggiero*
- Staff 4: *ff*, *Pdolce*, *sf*
- Staff 5: *a tempo*, *dimin. ff*, *f*
- Staff 6: *f*
- Staff 7: *p*, *f*
- Staff 8: *p*, *f*
- Staff 9: *f*

FINE.