

# MASSES

By

## PIETRO A. YON

NO.		PRICE
	Voice parts	.25
*3962	Missa Melodica . . . . . S.T.B.	1.00
	Soprano parts, each	.25
	Tenor-bass parts, each	.35
4350	Missa et Absolutio pro Defunctis . . . . . T.T.B.	1.00
	Voice parts, each	.40
*4715	Missa Regina Pacis in honor of St. Vincent Ferrer	
	S.A.T.B. or S.T.T.B.	1.00
	Voice parts, each	.35
*4773	Missa Regina Pacis in honor of St. Vincent Ferrer T.T.B.	1.00
	Voice parts, each	.40
*5280	Missa Solemnis . . . . . S.A.T.B. or S.T.T.B.	1.00
	Voice parts, each	.30
*5373	Missa Solemnis . . . . . T.T.B.B.	1.00
	Voice parts, each	.35
*5374	Missa "Te Deum Laudamus" . . . . . S.A.T.B. or S.T.T.B.	1.00
	Voice parts, each	.30
*5523	Missa "Te Deum Laudamus" . . . . . T.T.B.	1.00
	Voice parts, each	.40
*6190	Missa "Veni Creator Spiritus"	
	S.A.T.T.B.B. or S.T.T.B.B.	1.00
6215	Mass in honor of the "Little Flower" . . . . . S.A. or T.B.	1.00
	Voice parts, each	.30
*7255	Missa "Jesu, Fortitudo Martyrum" in honor of St. George, Mart. . . . . S.A.T.B.	1.00
7308	"Mass of the Shepherds" . S.A. or T.B. (with Bass ad lib.)	.80
	Voice part	.40
7309	"Mass of the Shepherds" . . . . . S.A.T.B.	1.00
	Voice parts, each	.35
*7725	Missa Eucharistica . . . . . S.A.T.B. or S.T.T.B.	1.00
7868	Mass of the Angels T.T.B. or S.S.A. with Unison Chorus	.80
	Unison Chorus (Popolo) or Solo	.20

\*Orchestral parts available

J. FISCHER & BRO., 119 WEST 40TH STREET - NEW YORK

PRINTED IN U.S.A.

## PIETRO A. YON

3154 Missa "Dilectus meus mihi, et ego illi" .....	T. B. ....	1.00
	Voice part	.40
3962* Missa Melodica .....	S. T. B. ....	1.00
	Soprano part	.25
4350 Missa et Absolutio pro Defunctis .....	T. T. B. ....	1.00
	Voice parts, each,	.40
4745* Missa Regina Pacis in hon. of St. Vincent Ferrer .....	S. A. T. B. or S. T. B. ....	1.00
	Voice parts, each,	.35
4773* Missa Regina Pacis in hon. of St. Vincent Ferrer .....	T. T. B. ....	1.00
	Voice parts, each,	.40
5280* Missa Solemnis .....	S. A. T. B. or S. T. B. ....	1.00
	Voice parts, each,	.30
5373* Missa Solèmnis .....	T. T. B. B. ....	1.00
5374* Missa "Te Deum Laudamus" .....	S. A. T. B. or S. T. B. ....	1.00
	Voice parts, each,	.30
5523* Missa "Te Deum Laudamus" .....	T. T. B. ....	1.00
	Voice parts, each,	.40
6190* Missa "Veni Creator Spiritus" .....	S. A. T. B. or S. T. B. ....	.80
6245 Mass in hon. of the Little Flower .....	S. A. ....	1.00
	Voice parts, each,	.30
7308 Mass of the Shepherds .....	S. A. or T. B. ....	.80
	Voice part	.40
7309 Mass of the Shepherds .....	S. A. T. B. ....	1.00
	Voice parts, each,	.35

\* *Orchestral parts available*

\*Except Canada and Foreign

PRINTED IN THE U.S.A.

**J. FISCHER & BRO., 119 WEST 40th STREET, NEW YORK**

Respectfully inscribed  
to Right Rev. Francis Joseph Beckmann, Bishop of Lincoln, Neb.

# MISSA SOLEMNIS

## Kyrie

PIETRO A. YON

Andante mosso

TENOR I

TENOR II

BASS I

BASS II

ORGAN

*p* Ky - ri - e e -

*p* Ky - ri - e e -

*rall.* *a tempo*

Published also in an arrangement for Soprano, Alto, Tenor & Bass or, Soprano, Tenor I, II, (or Baritone) and Bass. Orchestral parts available.

Copyright, 1924, by J. Fischer & Bro.  
British Copyright Secured  
Mechanical and all other rights reserved  
Copyright, Renewed 1952 by J. Fischer & Bro.

Printed in U.S.A.

le - i - son. Ky - ri - e e - le - i -

le - i - son. Ky - ri - e e - le - i

son. Ky - ri - e e - le - i - son.

son. Ky - ri - e e - le - i - son.

*p a tempo* *rall.*  
Ky - ri - e e - le - i - son.  
*p a tempo* *rall.*  
e - le - i - son.  
*p a tempo* *rall.*  
Ky - ri - e e - le - i - son.  
*p a tempo* *rall.*  
*p a tempo* *rall.* *p*

*a tempo*

TENORI(SOLO)

Chri - ste e - le - i - son.

***ff* TUTTI**  
 Chri - ste e - le - i - son.

***ff***  
 Chri - ste e - le - i - son. **(SOLO)** Chri - ste e - le - i -

***mf***

***ff* TUTTI** **opp.**  
 Chri - ste e - le - i - son., e - le -

***ff* TUTTI**  
 son. Chri - ste e - le - i - son.

***mf***

*rall.* *a tempo*  
 - i - son. Ky - ri - e e - le - i - son. —  
*rall.* *a tempo*  
*rall.* *a tempo*  
 Ky - ri - e — e - le - i - son. —  
*rall.* *a tempo*

*rall.* *a tempo*

*rall.* *a tempo*  
 Ky - ri - e — e - le - i - son. — Ky - ri -  
*rall.* *a tempo*  
*rall.* *a tempo*  
 Ky - ri - e — e - le - i - son. — Ky - ri -  
*rall.* *a tempo*

*rall.* *a tempo*

*rall.* , *a tempo* , *rall.*  
 e - le - i - son. - Ky - ri - e e - le - i -  
*rall.* , *a tempo* , *rall.*  
*rall.* , *a tempo* , *rall.*  
*rall.* , *a tempo* , *rall.*  
*rall.* , *a tempo* , *rall.*

*a tempo* *rall.* *pp*  
 son. e - le - i - son.  
*rall.* *p*  
 e - le - i - son.  
*rall.* *pp*  
 son. e - le - i - son.  
*p* *rall.*  
 (p.) son. e - le - i - son.  
*p* *a tempo* *rall.*  
 (p.)  
 Ped.

# Gloria

*Allegro molto moderato*

Et in ter - ra

Et in ter - ra

*Allegro molto moderato*

pax ho - mi-ni-bus bo - nae vo - lun - ta - tis.

pax ho - mi-ni-bus bo - nae vo - lun - ta - tis. Lau -

Be - ne - di - ci - mus te. —

da - mus te. — Ad - o -

Be - ne - di - ci - mus te. —

*f* *p*

Glo - ri - fi - ca - mus te. —

*poco rall.* *a tempo*

ra - mus te. —

Glo - ri - fi - ca - mus te. —

*f* *poco rall.* *a tempo* *ff*

*f*  
 Gra - ti - as a - gi - mus ti - bi pro - pter ma - gnam glo - ri - am  
 Gra - ti - as a - gi - mus ti - bi pro - pter ma - gnam glo - ri - am

(SOLO)  
*senza rall.*

tu - am. Do - mi - ne De - us Rex coe - le - stis  
 tu - am.

*senza rall.*

De - us Pa - ter o - mni - po - tens Do - mi - ne Fi - li u - ni -

*opp.*

ge - ni - te Je - su Chri -

*rall.*

*a tempo* **f** TUTTI

- ste. Do - mi - ne De - us, A - gnus

Do - mi - ne De - us, A - gnus

*a tempo*

**ff**

*rall.*

De - i Fi - li - us Pa - tris.

*rall.*

De - i Fi - li - us Pa - tris.

*rall.*

Andante  
BASS II(SOLO)

Qui tol - lis pec - ca - ta mun - - di,

mi - se - re - re no - bis.

mi - se - re - re no - bis. (SOLO)

Qui tol - lis pec - ca - ta mun - -

Qui

Qui

*sva ad lib.....* Tutti

di sus - - ci - pe de - pre - ca - ti - o - nem no - stram.

se - des ad dex - te - ram Pa - tris,

se - des ad dex - te - ram Pa - tris,

*pp* mi - se - re - re no - bis.

*pp* mi - se - re - re no - bis.

*pp* mi - se - re - re no - bis.

*p*

Tempo I.

Quo - ni - am Tu so - lus Do - mi - nus.

Quo - ni - am tu so - lus san - ctus.

Tu so - lus Do - mi - nus.

Tempo I.

*mf*

Je - su Chri - ste.

Tu so - lus Al - tis - si - mus,

Je - su Chri - ste.

*mf*

Allegro giusto

Cut to A (ad lib.)

mf

f

A

*ff* Cum San-cto Spi-ri-tu, in glo-ri -

*ff* Cum San-cto Spi-ri-tu, in glo-ri -

*ff*

## Credo

Allegro maestoso

BASS I

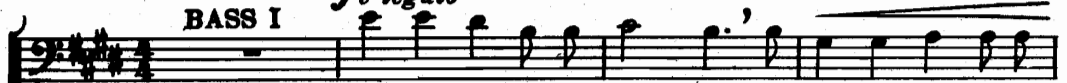
*f* legato

Pa-trem o-mni-po-ten - tem, fa-cto-rem coe-li et

BASS II

*f* legato

Allegro maestoso

ter-rae, vi-si - bi - li-um o-mni - um, et in - vi - si -

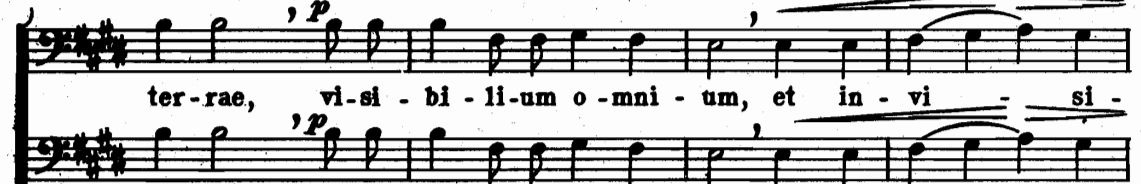

Et in u - num Do-mi-num Je - sum Chri-stum

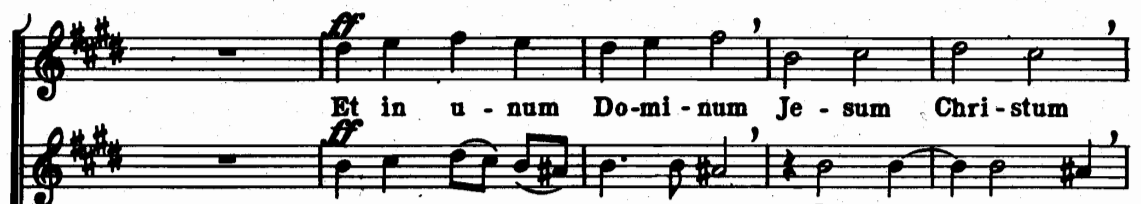

Je - sum - Chri - stum

bi - li-um. Et in u - num Do - mi-num Je : sum Chri - stum

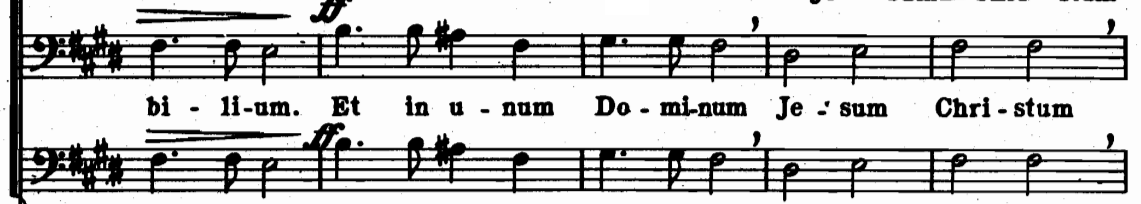

Fi - li - um De - i u - ni - ge - ni - tum. *rall.* *a tempo*

Fi - li - um De - i u - ni - ge - ni - tum. *rall.* *a tempo*

Fi - li - um De - i u - ni - ge - ni - tum. *rall.* *ff* *a tempo* Et ex Pa - tre

Bass I  
na - tum an - te o - mni - a sae - cu - la. De - um de De - o, *p*

Bass II

lu - men de lu - mi - ne, De - um ve - rum de De - o ve - ro. *rall.*

*ff a tempo*

Ge - ni - tum non fa - ctum, con - sub - stan - ti - a - lem Pa - tri:

*ff a tempo*

*ff a tempo*

Ge - ni - tum non fa - ctum, con - sub - stan - ti - a - lem Pa - tri:

*ff a tempo*

*a tempo*

per quem o - mni - a fa - cta sunt.

per quem o - mni - a fa - cta sunt.

TENOR I (SOLO)

Andante

*p*  
Qui pro-pter nos ho - mi - nes, et

Flauto  
*pp*

pro - pter no-stram sa - lu - tem de - scen - dit de

*pp* de

coe - lis.

**TUTTI**  
*pp*

coe - lis. Et in-car-na-tus est de

*pp*

Et in-car-na-tus est de

*pp*

*pp*

Spi - ri - tu San - cto ex Ma - ri - a Vir - gi - ne: Et  
 Spi - ri - tu San - cto ex Ma - ri - a Vir - gi - ne: Et

*mf*

*p*

ho - mo fa - ctus est. — Cru - ci - fi - xus e - ti - am pro  
 ho - mo fa - ctus est. — Cru - ci - fi - xus e - ti - am pro

*rall.* *pp a tempo*

*rall.* *pp a tempo*

*rall.* *pp a tempo*

*rall.* *a tempo*

*rall.*, *a tempo*  
no - bis: sub Pon-ti - o Pi - la - to  
*rall.*, *a tempo*  
*rall.*, *a tempo*  
no - bis: sub Pon-ti - o Pi - la - to  
*rall.*, *a tempo*  
no - bis:

*pp rall.*  
et se - pul - tus est  
*p* *rall.*  
et se - pul - tus est  
*pp rall.*  
et se - pul - tus est  
*p* *f* *rall.*  
pas - sus et se - pul - tus est

**Allegro**

Et re-sur-re-xit ter-ti-a di-e, se-

Et re-sur-re-xit ter-ti-a di-e, se-

**Allegro**

cun-dum Scri-ptu-ras et a-scen-dit in coe-lum:

cun-dum Scri-ptu-ras et a-scen-dit in coe-lum:

*rall. molto* Più mosso

se - det ad dex - te - ram Pa - tris. Et i - te - rum ven -

*rall. molto*

*rall. molto*

se - det ad dex - te - ram Pa - tris.

*rall. molto* Più mosso

Et i - te - rum ven -

tu - rus est cum glo - ri - a ju - di - ca - re vi - vos, et

tu - rus est cum glo - ri - a ju - di - ca - re vi - vos, et

*rall.* *a tempo*  
 mor-tu-os: cu-jus re-gni non e - rit fi-nis.  
*rall.* *a tempo*  
*rall.* *f* *a tempo*  
 Et in Spi-ritum  
*rall.* *a tempo*  
 mor-tu-os: cu-jus re-gni non e - rit fi-nis.

*f*  
 qui ex Pa-tre,  
*f*  
 San-ctum Do-mi-num, et vi-vi-fi-can-tem:  
*f*  
 qui ex Pa-tre,

Fi - li - o - que pro - ce - dit.

Qui cum Pa - tre et Fi - li - o si - mul ad - o -

Fi - li - o - que pro - ce - dit.

*mf*

et con - glo - ri - fi - ca - tur: qui lo - cu - tus est per Pro - phe -

ra - tur *rall.* *ff* Et

et con - glo - ri - fi - ca - tur: qui lo - cu - tus est per Pro - phe -

*rall.* *f*

*a tempo* *ff rall.*

tas. et a - po-sto-li-cam Ec-cle - si-am.

*a tempo* *ff rall.*

*a tempo* *rall.*

u - nam san-ctam ca - tho-li-cam et a - po-sto-li-cam Ec-cle - si-am.

*a tempo* *ff rall.*

tas.

*a tempo* *ff rall.*

Meno mosso  
BASS I (SOLO)

*mf*

Con - fi - te - or u - num ba - pti - sma in re - mis - si - o - nem pec - ca - to - rum.

*p*

Ancora meno  
BASS II (SOLO)

Et ex - spe - cto re - sur - re - cti - o - nem mor - tu - o - rum.

*p*

**Allegro**

*f e cresc.*

**Allegro maestoso**

*ff*

Et vi-tam ven-tu - ri sae-cu - li.

Et vi-tam ven-tu - ri sae-cu - li.

**Allegro maestoso**

*ff* A - men, *ff* A - men, *rall.* A - men.

*ff* A - men, *ff* A - men, *rall.* A - men.

*ff* *rall.*

Ped.

# Sanctus

Adagio *pp*

San - ctus,

Adagio *pp*

*p*

*pp* *f*

San - ctus, San - ctus Do - mi - nus De - us Sa - ba -

*pp* *f*

San - ctus,

*pp*

*mf*

oth.

(SOLO)

Ple - ni sunt coe - li et ter - ra

*a tempo*  
*pp*

Ho -

*a tempo*  
*pp*

*rall.* *a tempo*

glo - ri - a, glo - ri - a, glo - ri - a tu - a.

*a tempo*

*p* *rall.* *p*

san - na, Ho - san - na, Ho -

*pp* *ff*

Ho - san - na, Ho -

*pp* *ff*

*f* *ff*

san - na in ex - cel - sis.

*rall.*

san - na in ex - cel - sis.

*rall.*

*rall.*

*rall.*

# Benedictus

Adagio

pp

Be - ne - di - ctus qui

pp

Be - ne - di - ctus qui

Adagio

pp

ve - nit, qui ve - nit in

p

ve - nit, qui ve - nit in

p

no - mi - ne Do - mi - ni, qui

no - mi - ne, in no - mi - ne Do - mi - ni, qui

ve - nit in no - mi - ne, in no - mi - ne Do - mi -

ve - nit in no - mi - ne, in no - mi - ne Do - mi -

*pp a tempo*  
 ni. Ho - san - na, Ho - san -  
*pp a tempo*  
*a tempo* *pp*  
*a tempo* *pp*  
*pp a tempo* *p*

*ff* *rall.*  
 na, Ho - san-na in ex - cel - sis.  
*ff* *rall.*  
*ff* *rall.*  
*ff* *rall.*  
*ff* *rall.*

# Agnus Dei

Andante

SOLO  
*p*  
 A - gnus De - i, qui

Andante

*pp* *pp*

*p a mezza voce*  
 mi - se - re - re, mi - se - re - re no - bis.

*p a mezza voce*  
 mi - se - re - re, mi - se - re - re no - bis.

tol - lis pec - ca - ta mun - di:

*p a mezza voce*  
 mi - se - re - re, mi - se - re - re no - bis.

*p*

Poco più mosso

*pp*

A - gnus De - i, qui tol-lis pec-ca-ta

*pp*

A - gnus De - i, qui tol-lis pec-ca-ta

*pp*

Poco più mosso

*p*

*pp*

mun-di: do - na no - bis, do-na no - bis pa - cem,

*mf*

do - na no - bis, do-na no-bis pa - cem,

*mf*

mun-di: do - na no - bis, do-na no - bis pa - cem,

*mf*

do - na no - bis, do-na no-bis pa - cem,

*pp*

*pp a tempo*  
do - na no - bis

*pp a tempo*  
do - na no - bis, do-na

*pp a tempo*  
do - na no - bis, do-na

*pp a tempo*  
do - na no - bis

*ppp accel.* *rall.* *a tempo*

*pp rall.*  
pa - cem, pa - cem.

*pp rall.*  
no-bis pa - cem, pa - cem.

*pp rall.*  
no-bis pa - cem, pa - cem.

*pp rall.*  
pa - cem, pa - cem.

*rall. ppp*

Ped.

# MISSA CINERUM

D. THERMIGNON

Revised and arranged by

*Cyr de Brant*

for

T.T. (B.) B.

No. 8636

Price .35

J. FISCHER & BRO. . . . . NEW YORK N.Y.

119 West 40th Street

# Vito Carnevali

Organist, St. Ann's Parish Church of the Vatican City

## Missa "Maria Auxilium Christianorum"

in honor of S. Giovanni Bosco

7069 For S.A T.B. .... 1.00  
Voice parts, each .35

## Missa "Ave Verum" in honor of St. Augustine

6645 For S. A. T. B. .... 1.00  
Voice parts, each .35

6560 For T. T. B. with Unison chorus (Congregation ad lib.) . 1.00  
Voice parts, each .40  
Unison chorus part .20

## Missa "Stella Matutina"

5437 For Two Equal Voices (S. A. or T. B.)..... 1.00  
Voice parts, each .35

5705 For S. A. T. B..... 1.00  
Voice parts, each .30

## Missa "Rosa Mystica"

5579 For T. T. B..... 1.00  
Voice parts, each .40

5693 For S. S. A..... 1.00  
Voice parts, each .40

5702 For S. A. T. B..... 1.00  
S. A. part .30, T. B. part .35

## Missa "Maria, Mater Gratiae"

5974 For S. A. T. B..... 1.00

## Missa "Sancta Maria"

8346 For Two Equal Voices (S. A. or T. B.) ..... 1.00  
Voice parts, each .35

## MOTETS

5438 O Salutaris (F).....S. A. T. B..... .15  
5439 O Salutaris (F).....T. T. B. B..... .15  
5604 Tantum Ergo (D).....S. A. T. B..... .15  
5605 O Salutaris (F).....S. A. or T. B..... .15  
6573 Sero Te Amavi.....T. T. B. B..... .15  
6738 Juravit Dominus.....S. A. T. B..... .15

J. FISCHER & BRO. 119 WEST 40TH STREET NEW YORK, N.Y.

RUSHWORTH & DREAPER, LTD., LIVERPOOL, ENGLAND

PRINTED IN U.S.A.