

# OPUS - 8

## DIVERTIMENTOS

### Sobre Tres Romances Ingleses

ARMONIZADO POR LUIS ALVAREZ

ZANI DE FERRANTI

♩ = 100

#### INTRODUCCIÓN

Andante sostenido

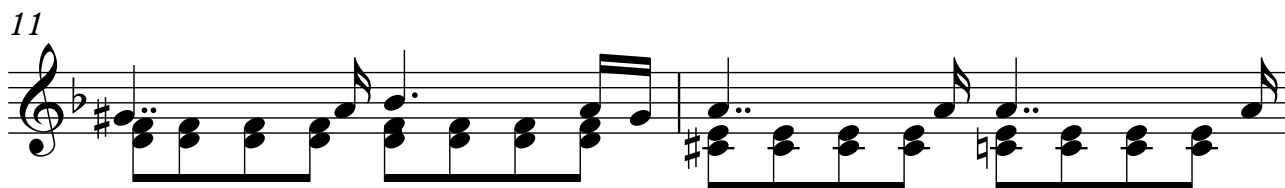
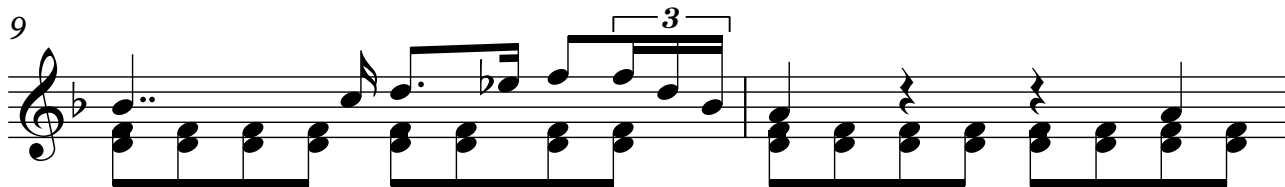
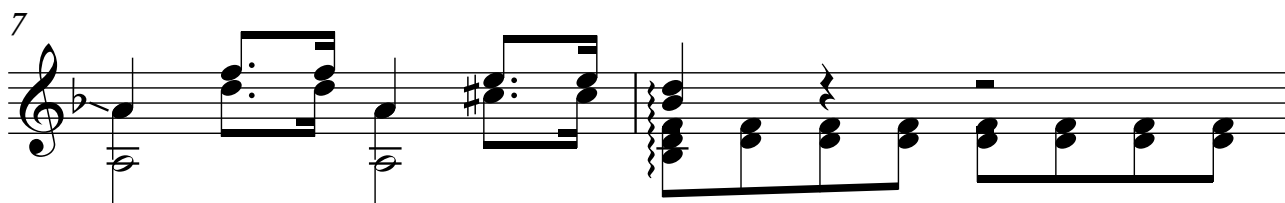

2 14

11

16

18

19

20

## Nº1 My Heard and Lute

Andantino Expresivo

$\text{♩} = 80$

23

27

31 3

35

39

43

### VARIACIÓN - 1

Alegreto

$\text{♩} = 80$

47

50

53

4 56

59

62

## VARIACIÓN - 2

Alegro Vivace

$\text{♩} = 100$

66

69

72

75

78

80

83

86

## Nº2 This the last Rose of Summer

Andate mesto

♩ = 80

89

93

96

6 99

100

102

104

107

110

### Nº3 Alico Gray

Andantino

$\text{♩} = 60$

113

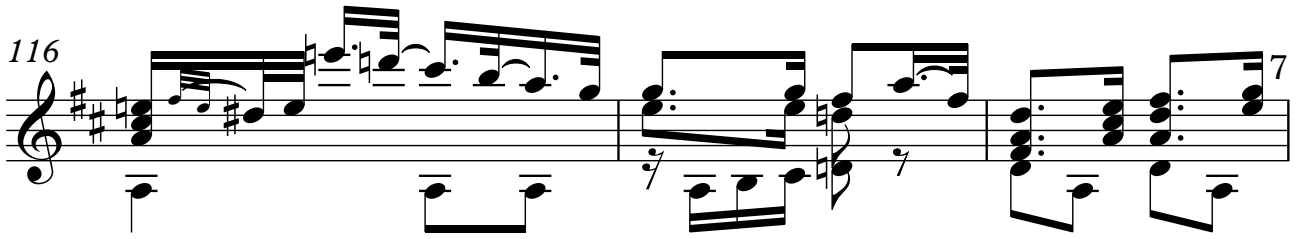
116 

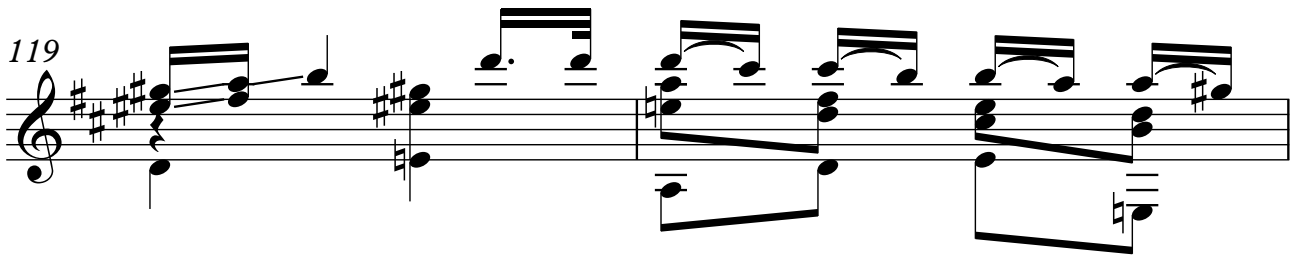
119 

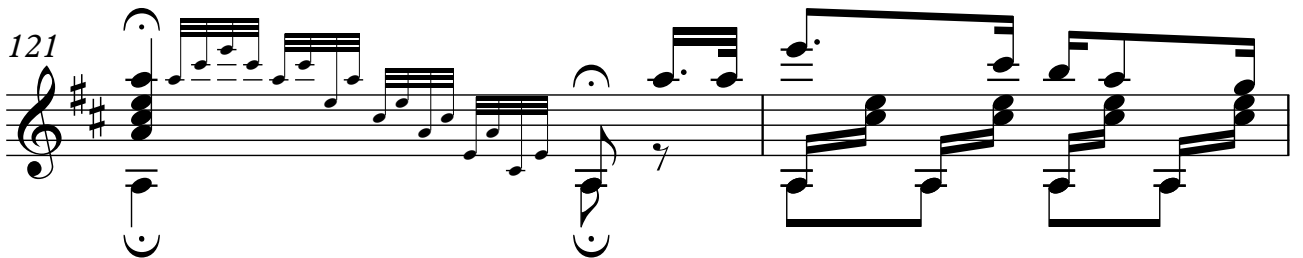
121 

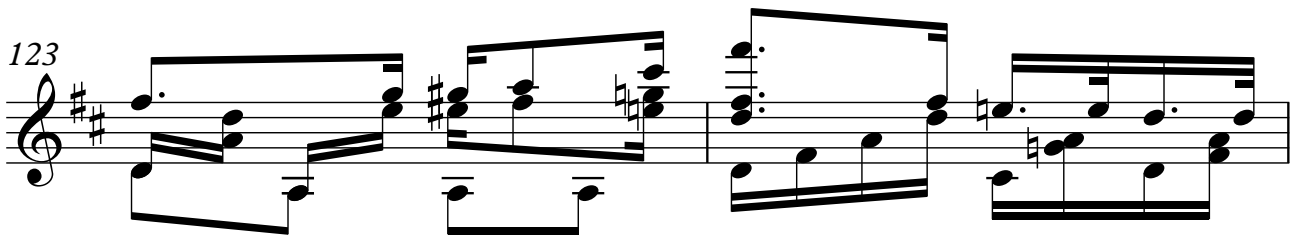
123 

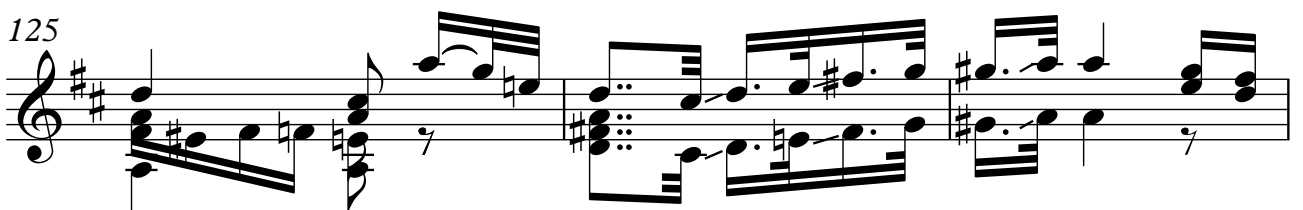
125 

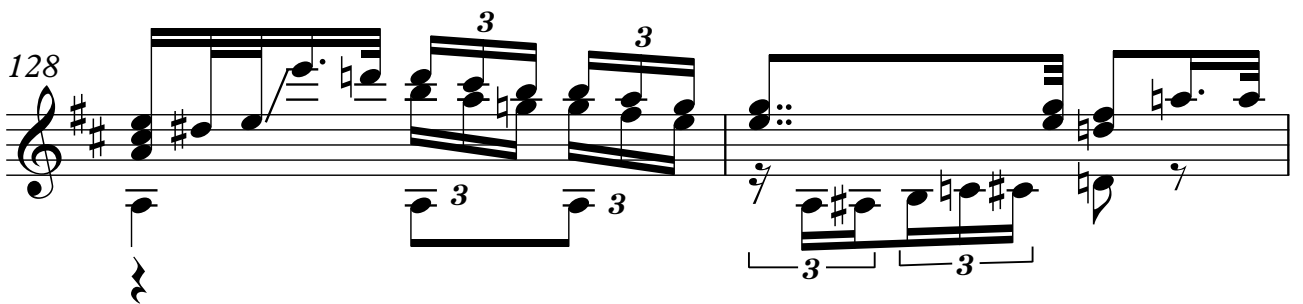
128 

130 

8 132

133

$\text{♩} = 60$   
VARIACIÓN - 1  
Alegreto

136

138

139

140

142

144

146

148

149

151

♩ = 100  
VARIACIÓN - 2  
Alegro

154

157

10<sub>159</sub>

161

164

166

168

170

FINAL

Alegro Vivace

173

$\bullet = 120$

176

178

180

182

184

186

188

190

192

194

196

198

200

202

205

207

209

211

213

215

217

219

221

223

225

227

229

231
