

4123

MUSICALIA

TABLE MOVING

VALSE

pour le Piano

composée et dédiée

A SON AMI A. VORÉ GRABIANKA

PAR

Michel Zawadzki.

Oeuv. 14.

Prix $\frac{60 \text{ cop.}}{20 \text{ n.gr.}}$

Kiev, Kamieniec pod. et Kichinev

chez

ANT. KOCIPŃSKI

Leipzig, chez Fréd. Hofmeister.

Vienne, chez H. F. Müller V^{ce}

Varsovie, chez R. Friedlein.

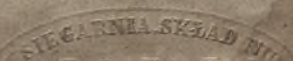

YB

4123

III mms.

№. 1950 : m 599

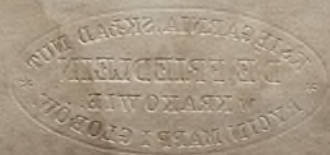

TABLE MOVING.

VALSE

par

M. ZAWADZKI.

Oeuv. 14.

INTRODUCTION.

Allegro vivace.

8 loco 8 loco

f *p*

Ped. ⊕ Ped. ⊕

VALSE.

p *schorz.* *marc.*

Ped. ⊕ Ped. ⊕ Ped. ⊕ Ped. ⊕

8 loco

sf *p* *f*

Ped. ⊕ Ped. ⊕ Ped. ⊕ Ped. ⊕ Ped. ⊕ Ped. ⊕

p *pp* *p* *f*

Ped. ⊕ Ped. ⊕ Ped. ⊕ Ped. ⊕ Ped. ⊕

A.K. 29

Anstalt für Musikdruck in Leipzig.

Bibl. J&G.

con dolore

p *sf* *f* *pp* *p* *schertz.*

Ped. *Ped.* *Ped.* *Ped.* *Ped.* *Ped.*

trill *trill* *trill* *trill* *trill* *trill*

