

# BRUDER LIEDERLICH.

POLKA FRANÇAISE

von

C.M.ZIEHRER.

107<sup>te</sup> Werk.

Eingang.

POLKA  
française.

**TRIO.**

# BRUDER LIEDERLICH.

POLKA FRANÇAISE

von

C.M. ZIEHRER.

107<sup>te</sup> Werk.

VIOLINO.

Eingang.

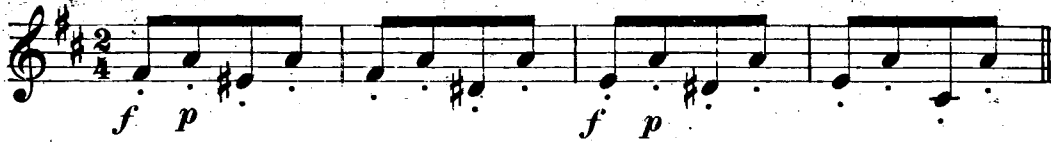

POLKA  
francaise.

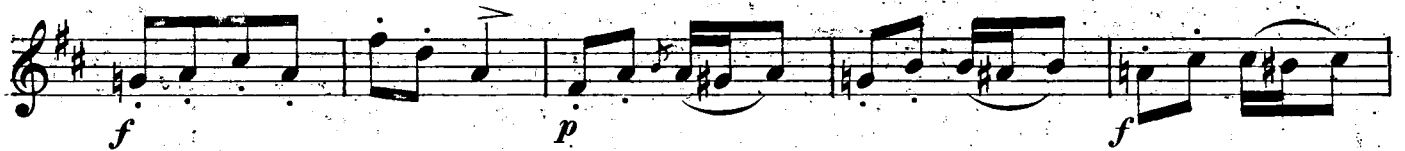

(13,912.)

