· UNIVERSAL-EDITION ·

№ 397

NEUES ZICHRER-ALBUM

PIANO SOLO

V.

NEUES ZIEHRER-ALBUM

SAMMLUNG BELIEBTER TÄNZE UND MÄRSCHE

FÜR PIANO SOLO

VON

C. M. ZIEHRER

BAND I - VI.

EIGENTHUM DES VERLEGERS.
AUFFÜHRUNGSRECHT VORBEHALTEN.

JOSEF WEINBERGER
· WIEN · LEIPZIG · PARIS ·

Lith. Jos. Eberle & Cº, Wien.

IN DIE „UNIVERSAL-EDITION" AUFGENOMMEN.

INHALT.

BAND I.

Op. 414. Guggenberger-Marsch . . . . . Pag. 2
„ 406. Ballfieber. Polka française . . . . . „ 4
„ 400. Unsere Edelknaben! Walzer . . . . . „ 6
„ 408. Flaggensalut. Schnell-Polka . . . . . „ 14
„ 399. Mitzerl. Polka-Mazur . . . . . „ 16
„ 405. Die Tanzgelehrten. Walzer . . . . . „ 18

BAND II.

Op. 401. Couragirt! Marsch . . . . . Pag. 2
„ 411. Wiener Luft! Walzer . . . . . „ 4
„ 397. Militärisch! Polka française . . . . . „ 12
„ 416. Lachen, kosen, tanzen! Polka-Mazur. . . . „ 14
„ 418. Sensations-Nachricht! Schnell-Polka. . . . „ 16
„ 417. Nachtschwalbe. Polka-Mazur . . . . . „ 18

BAND III.

Op 420. Glocken-Marsch . . . . . Pag. 2
„ 423. Phonographen-Walzer . . . . . „ 4
„ 413. Das Buch der Liebe. Polka française. . . . . „ 12
„ 426. Wurf-Bouquet. Polka-Mazur . . . . . „ 14
„ 404. Deutschmeister-Quadrille . . . . . „ 16
„ 398. Vergnügungszügler. Schnell-Polka . . . . . „ 20

BAND IV.

Op. 422. Schönfeld-Marsch . . . . . Pag. 2
„ 415. Natursänger. Walzer . . . . . „ 4
„ 424. Boshaft! Polka française . . . . . „ 11
„ 421. Herzens-Barometer. Polka-Mazur . . . . . „ 13
„ 425. Wiener Ball-Photografien. Walzer . . . . . „ 15
„ 428. Mutterwitz. Schnell-Polka . . . . . „ 22

BAND V.

Op. 330. Eine gute Cur! Marsch . . . . . Pag. 3
„ 419. Wiener Bürger. Walzer . . . . . „ 5
„ 402. Deutschmeister-Liebchen. Polka française . „ 12
„ 407. Vaterlandsliebe. Polka Mazur . . . . . „ 14
Ziehrer-Quadrille . . . . . „ 16
„ 403. Hab'ns a Idee? Schnell-Polka . . . . . „ 20
„ 328. Der Schani und die Fanny. Walzer-Rondo . „ 22

BAND VI.

Op. 431. Der Vater des Regiments. Pag.
Patriotisches Marschlied . . . . . „ 2
„ 428. Donau-Nixe. Polka française . . . . . „ 4
„ 432. Backfischerln. Walzer . . . . . „ 6
Mariska-Polka . . . . . „ 12
„ 470. Rigo-Marsch . . . . . „ 16
„ 429. Nadelstiche. Schnell-Polka . . . . . „ 18

Stich und Druck von Jos. Eberle & Co Wien VII.

U. E. 393.-398.

Eine gute Cur!

Marsch.

C. M. Ziehrer. Op. 330.

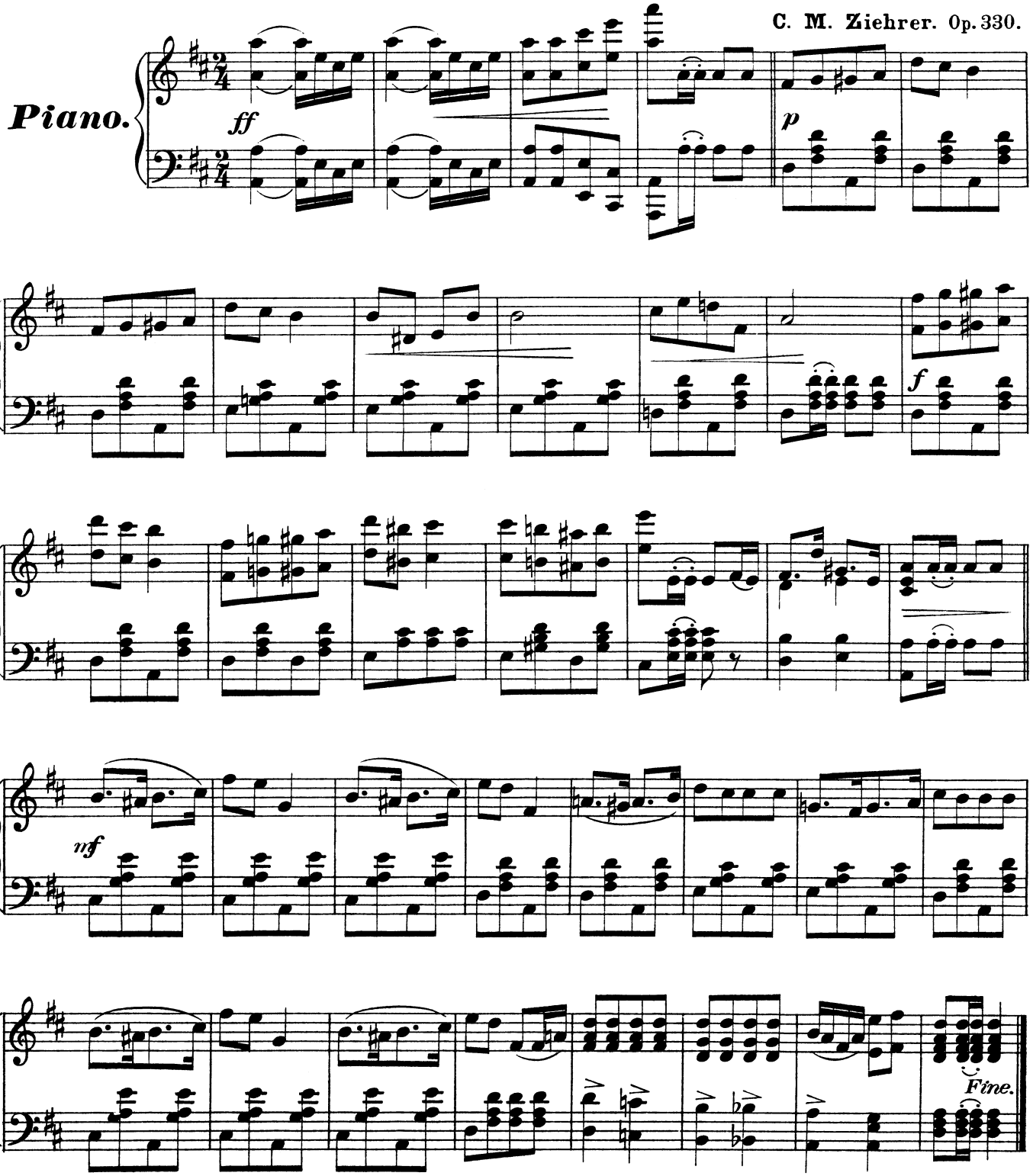

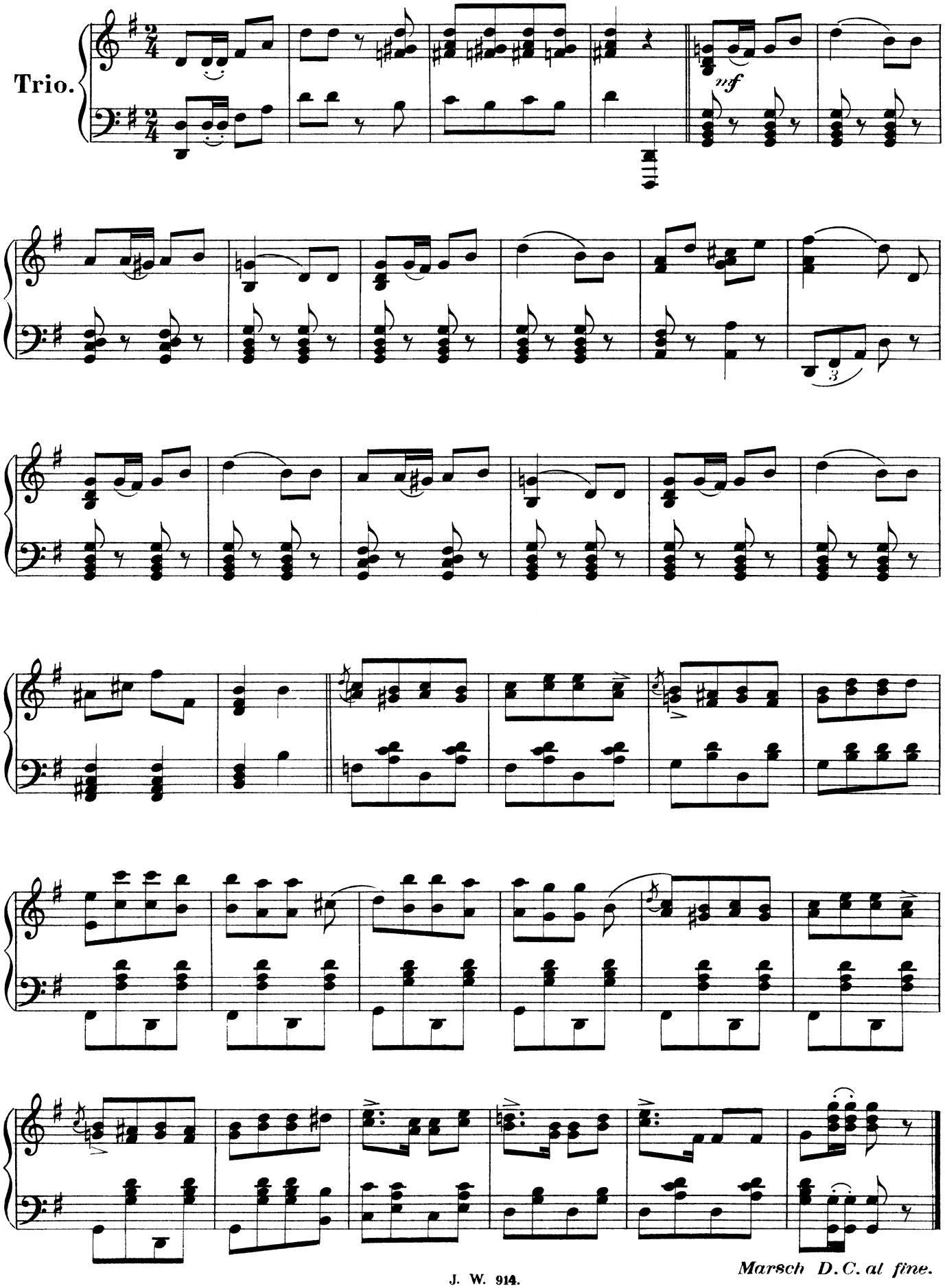
Trio.
nf
Marsch D.C. al fine.

Wiener Bürger.

Walzer.

Introduction.

Tempo di Marcia.

C. M. Ziehrer. Op. 419.

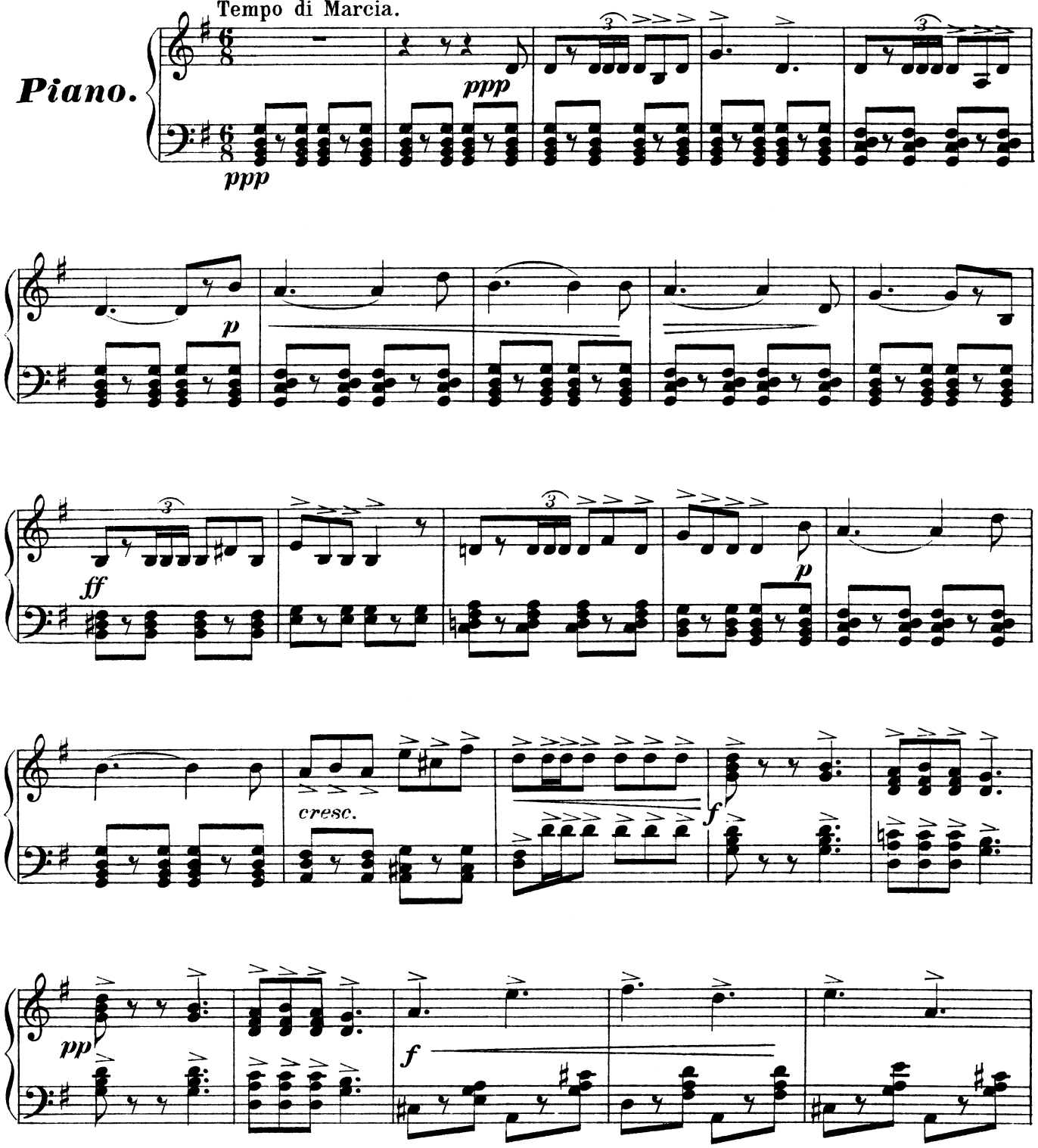

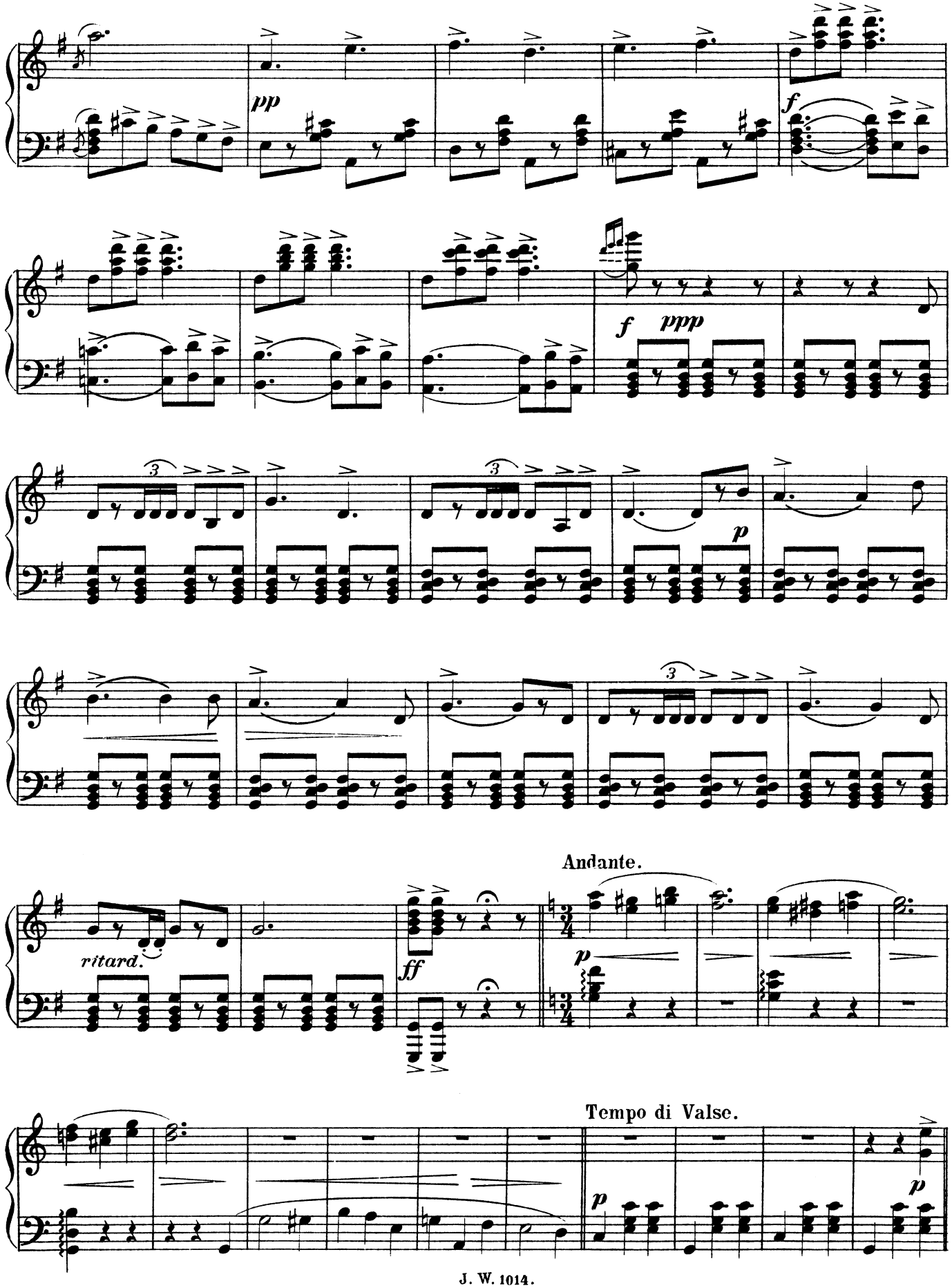
pp
f
f
ppp
p
ritard.
ff
Andante.
p
Tempo di Valse.
p
p

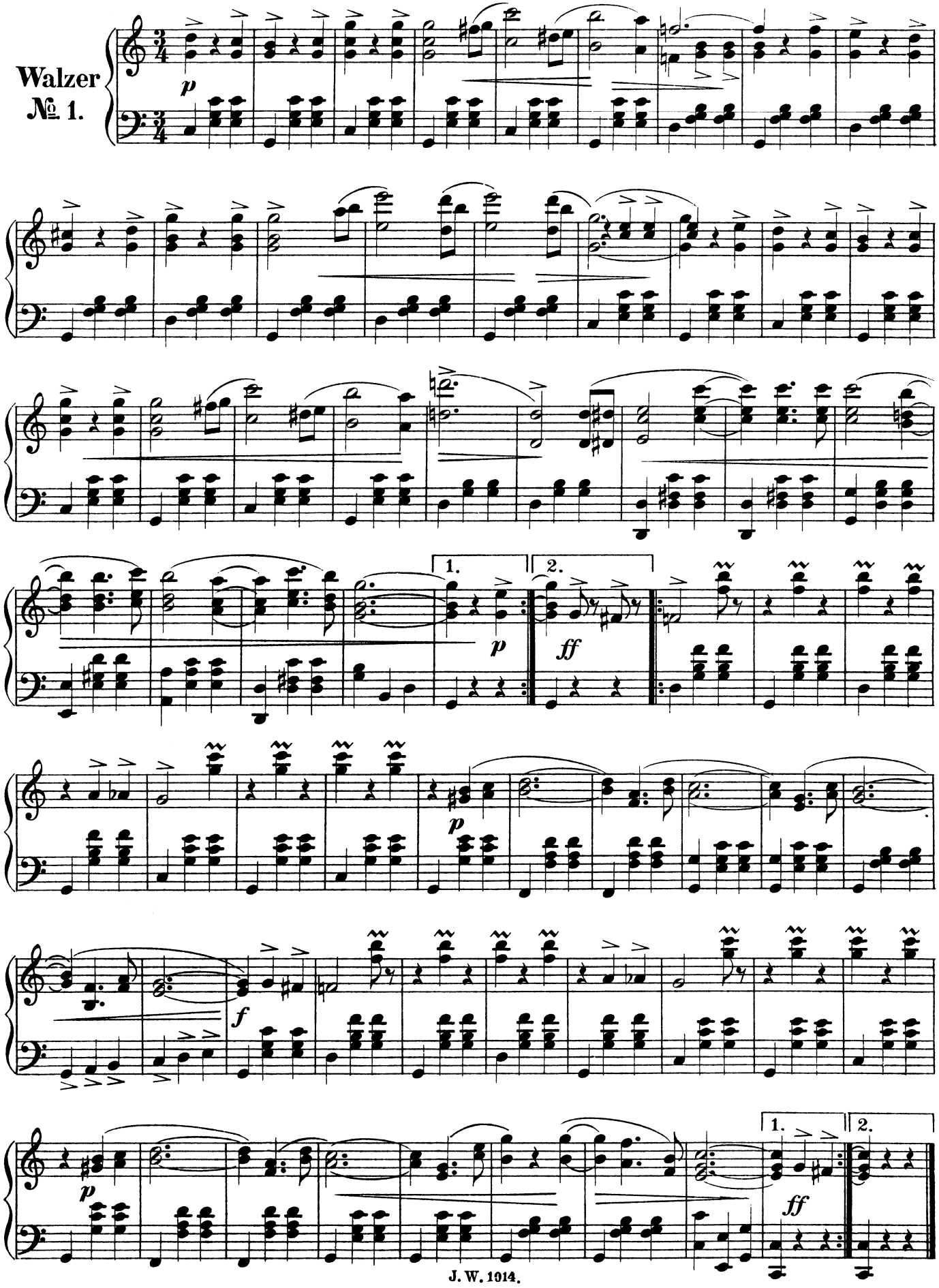
Walzer
№ 1.
p
1.
2.
p
ff
p
f
p
1.
2.
ff

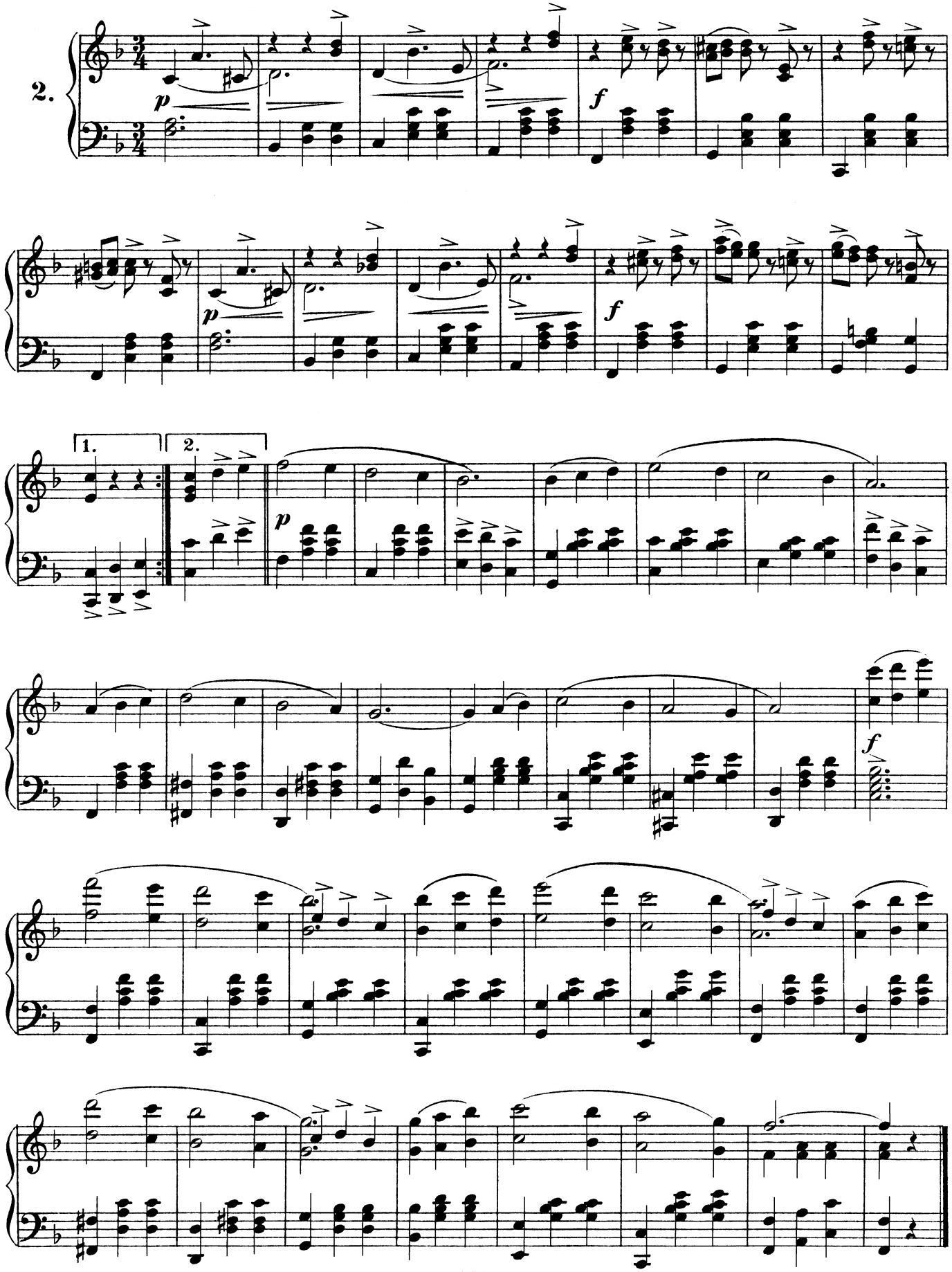
2.
p
f
1.
2.
p
f

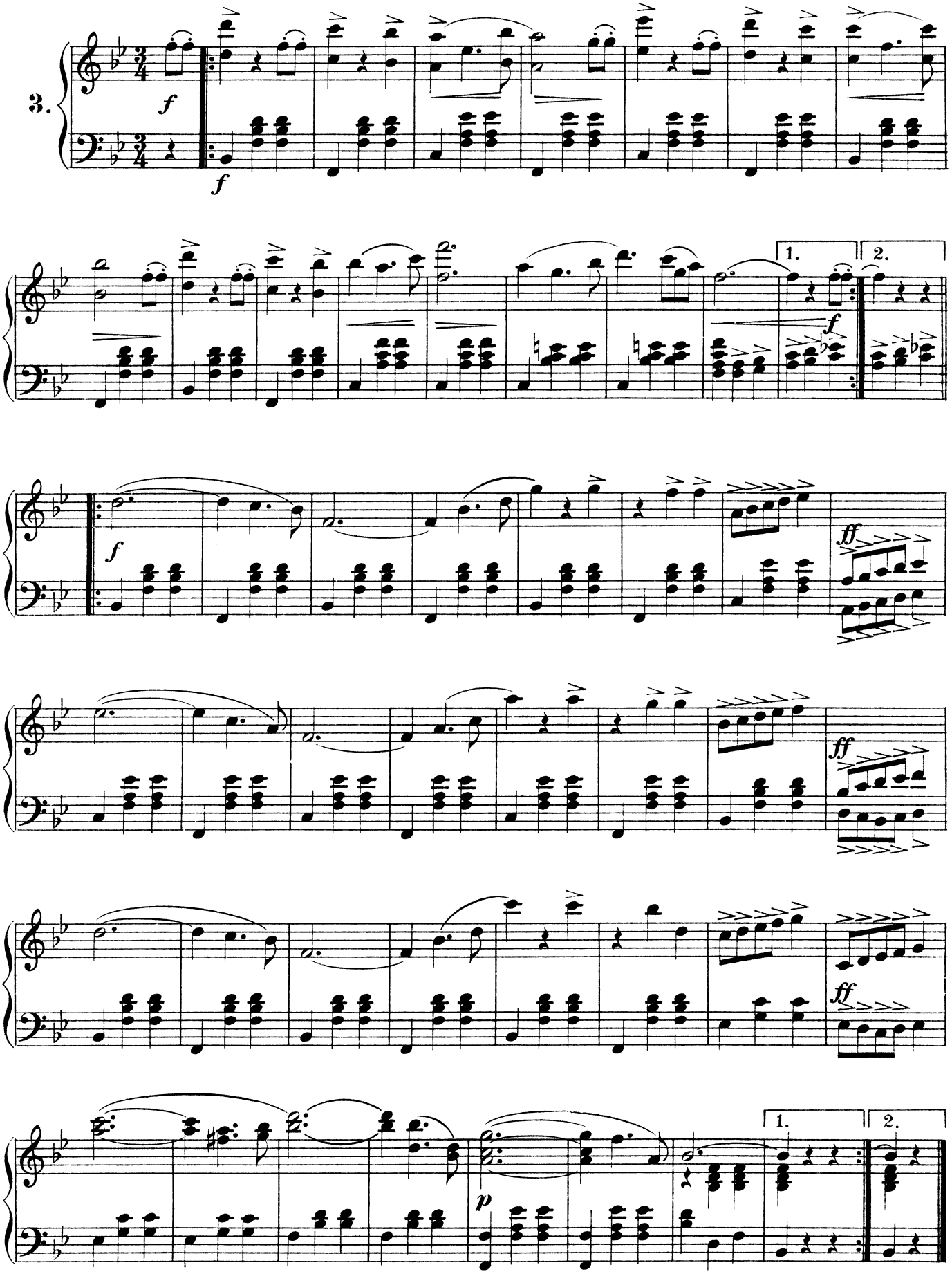
3.
f
f
1.
2.
f
f
ff
ff
ff
1.
2.
p

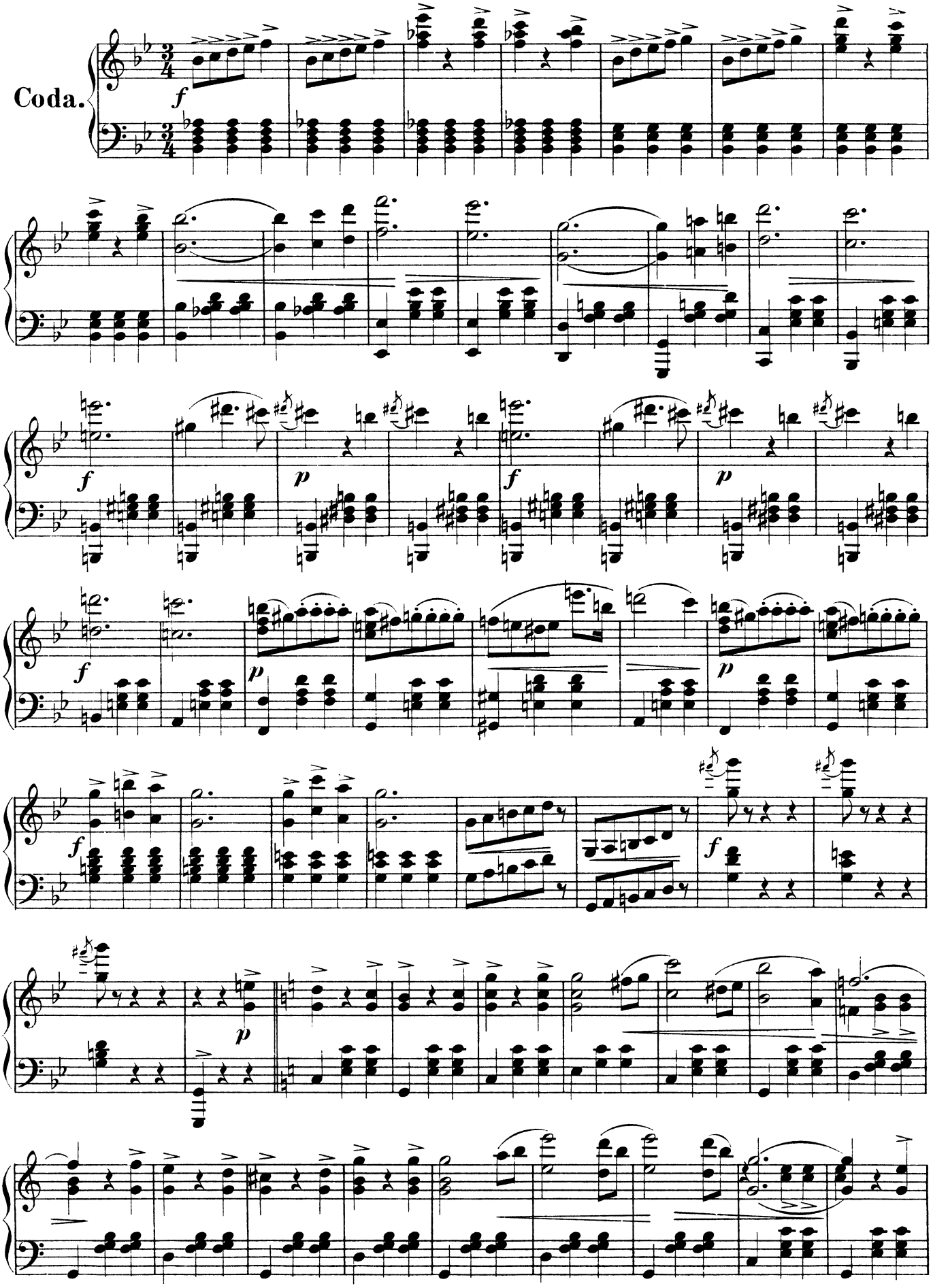
Coda.

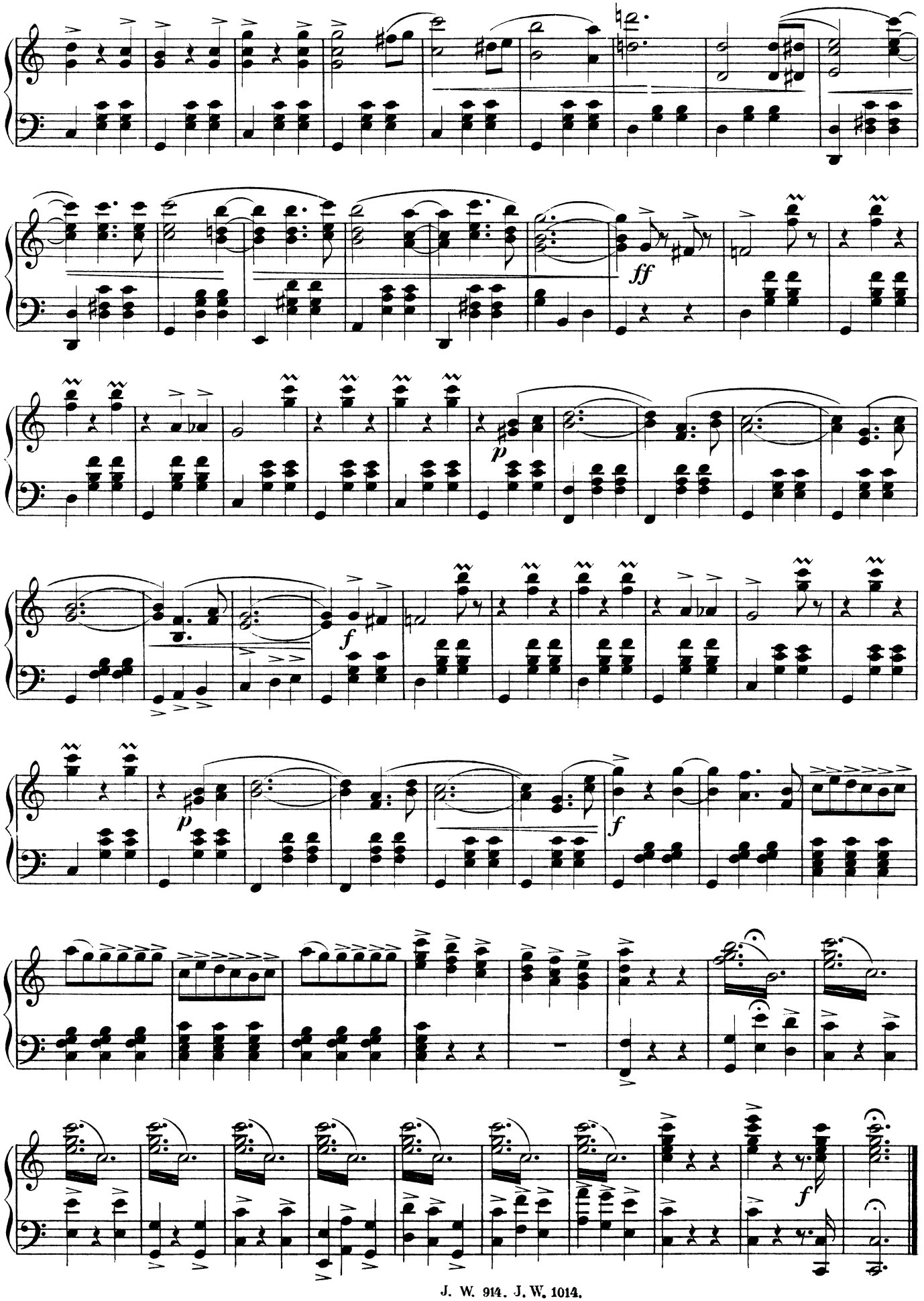
ff
p
f
p
f
f

Deutschmeister-Liebchen.

Polka française.

Eingang.

Polka française.

C. M. Ziehrer. Op. 402.

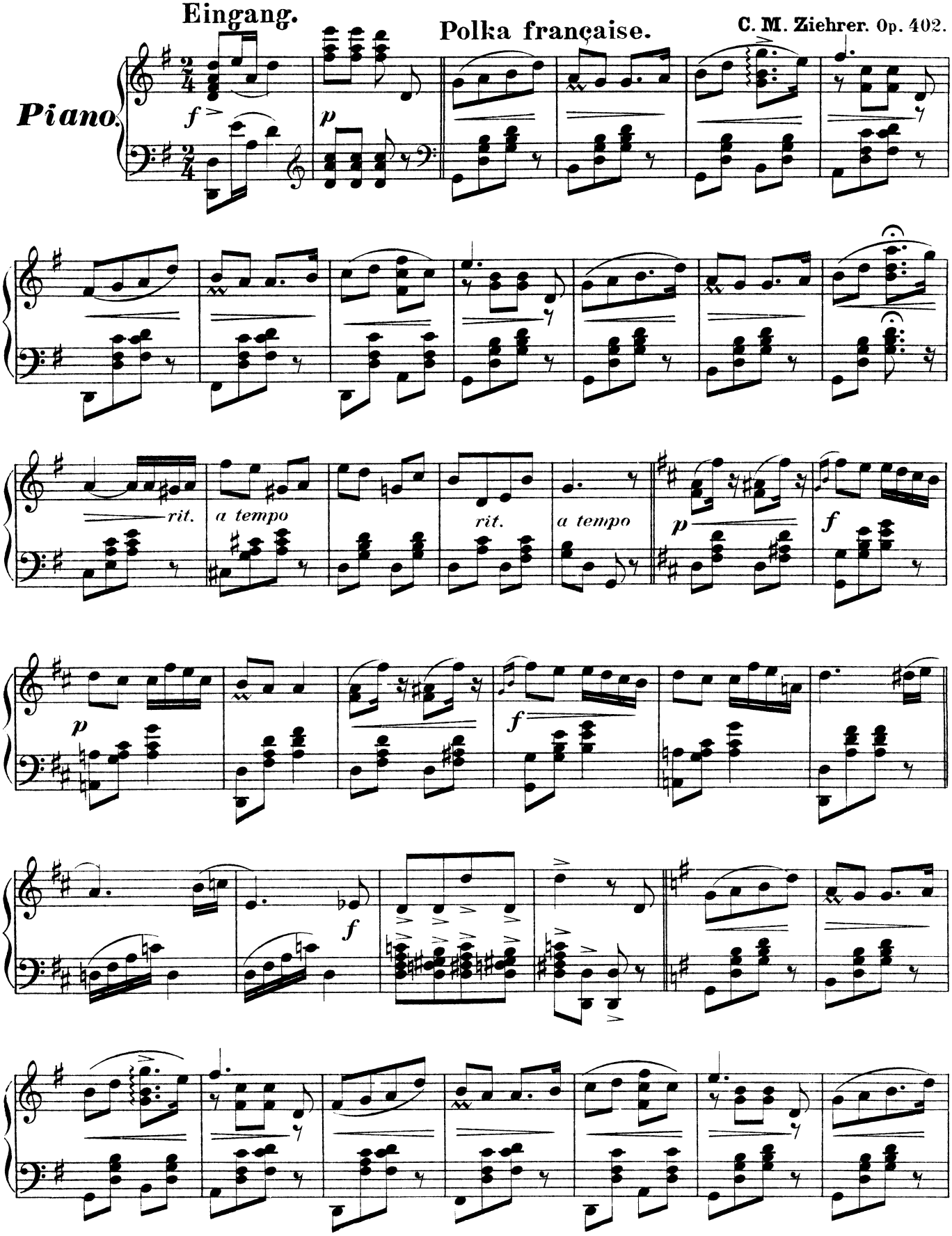

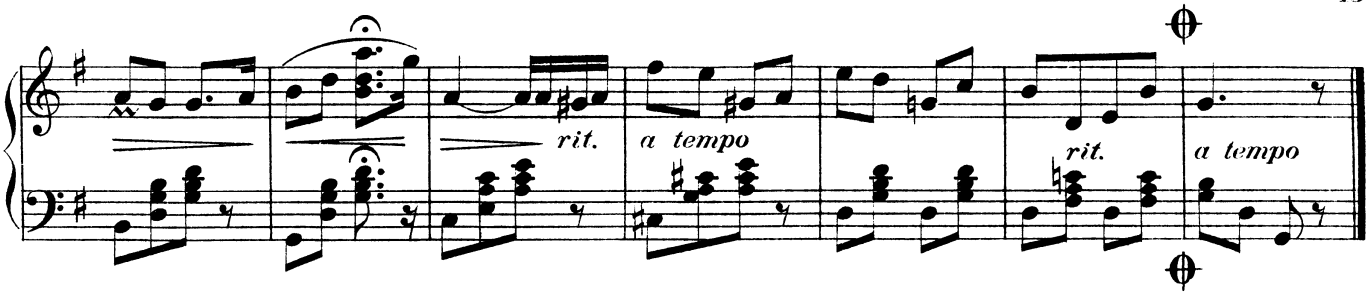

Trio.

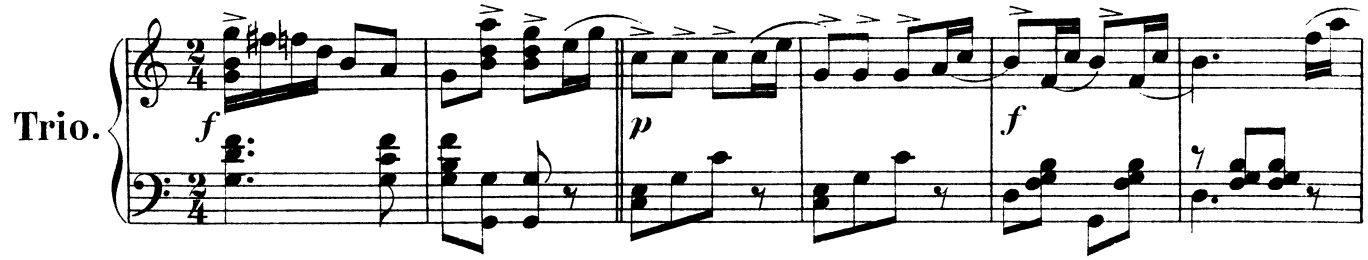

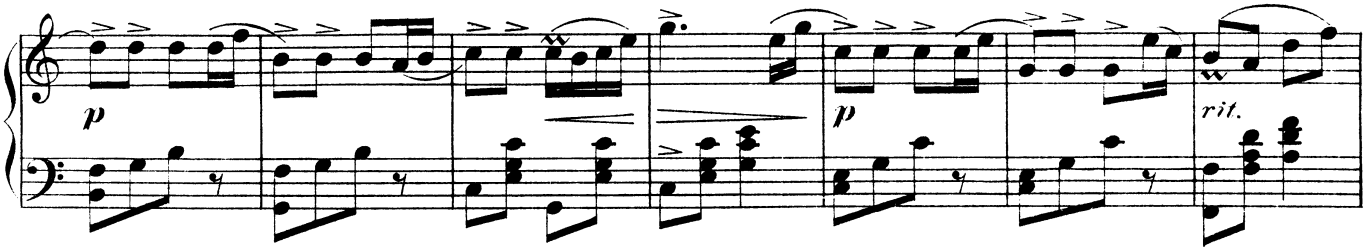

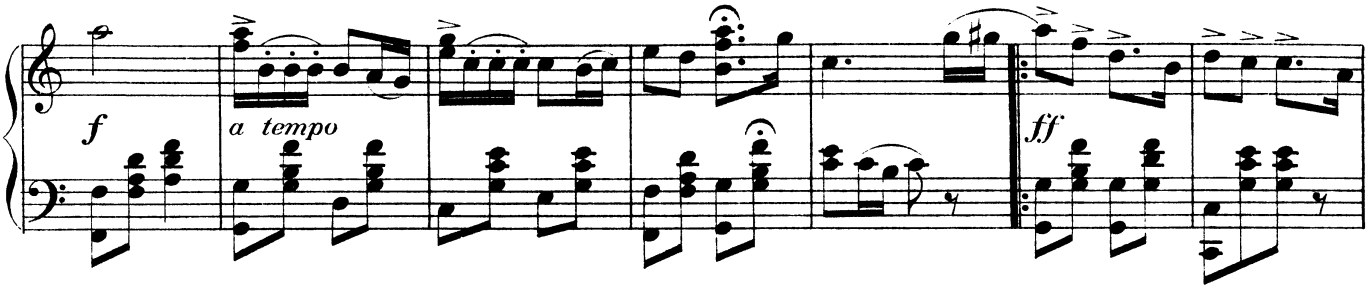

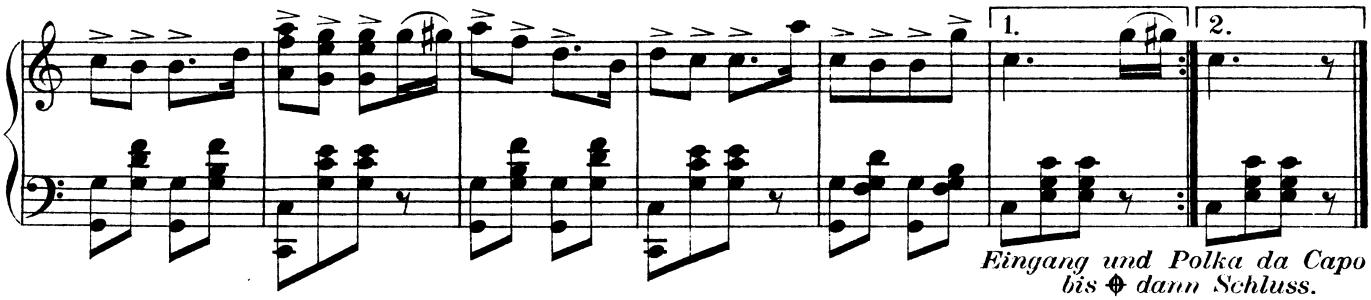

Eingang und Polka da Capo bis ⊕ dann Schluss.

Schluss.

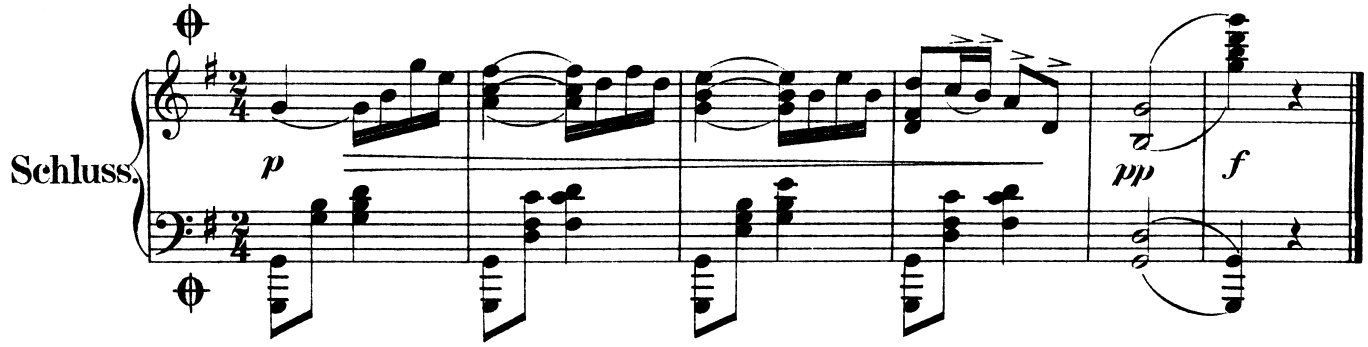

Vaterlandsliebe!

Polka-Mazur.

Eingang. Polka-Mazur. C. M. Ziehrer, Op. 407.

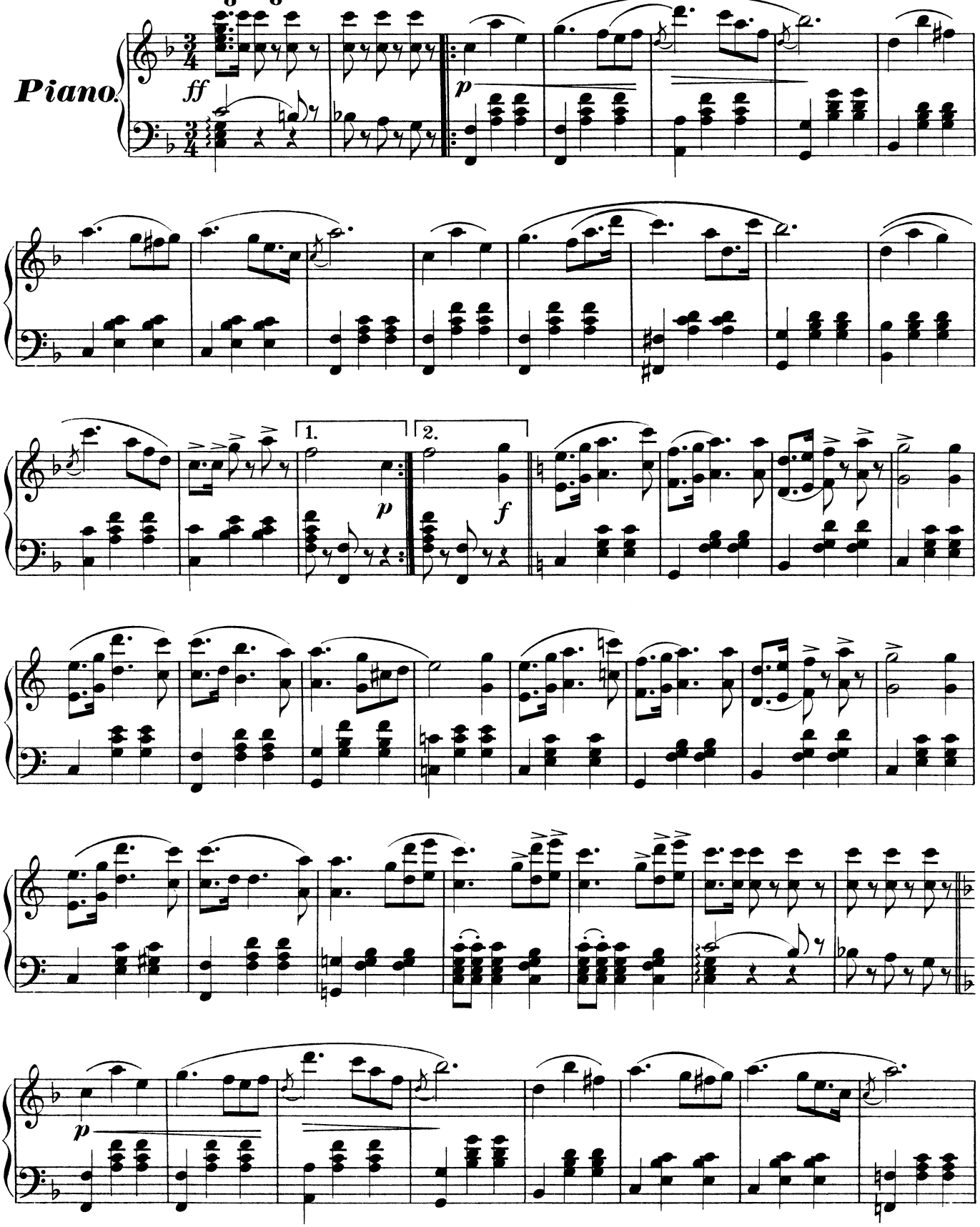

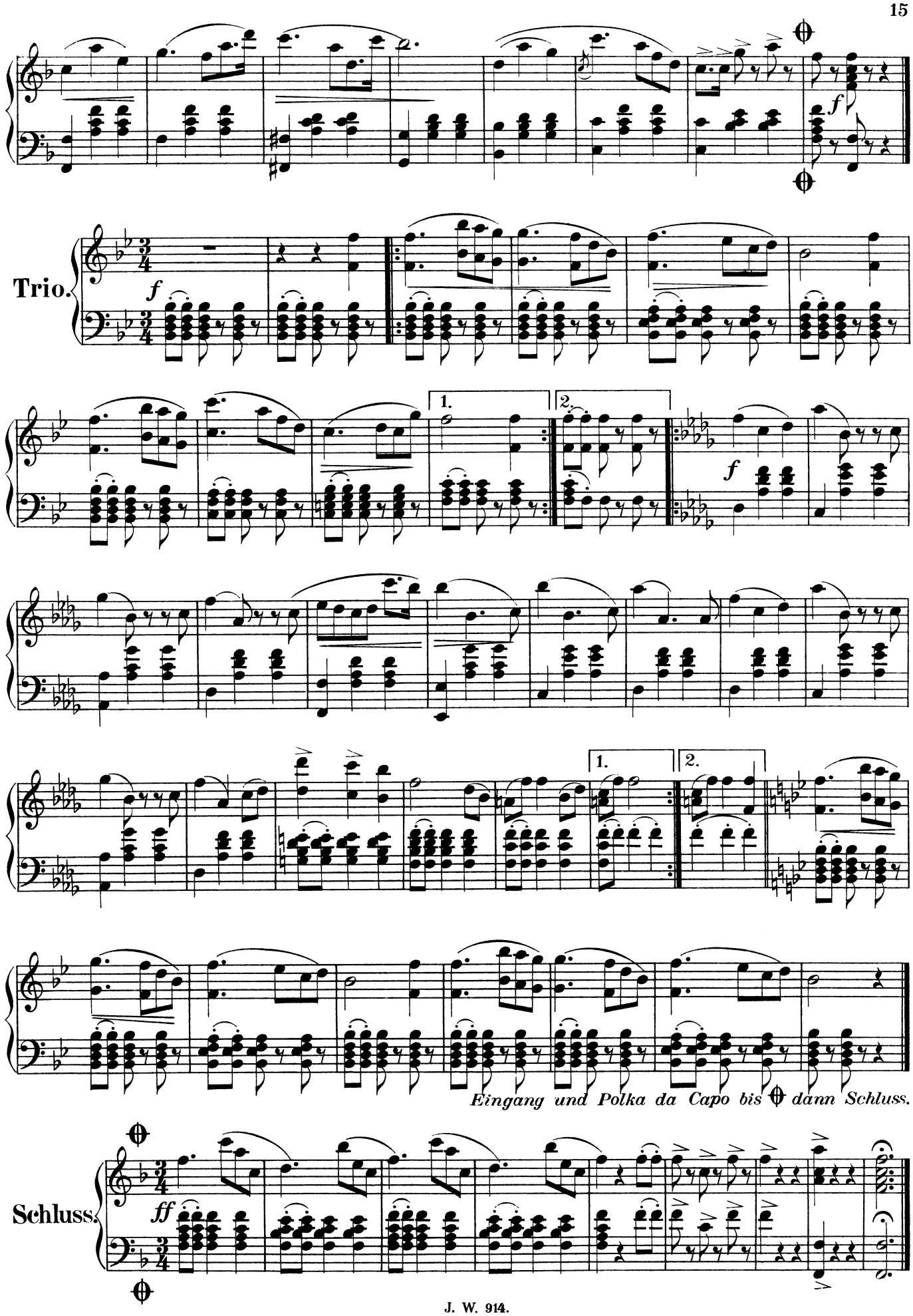
Trio.
Eingang und Polka da Capo bis dann Schluss.
Schluss.

Ziehrer-Quadrille

nach Motiven von C. M. Ziehrer.

Op. 418. **Sensations-Nachricht!** — **Adolf Schreiber.**

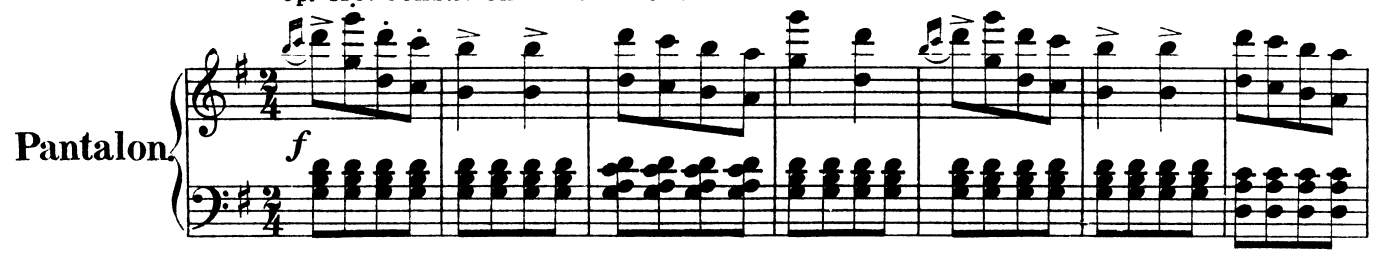

Op. 397. **Militärisch!**

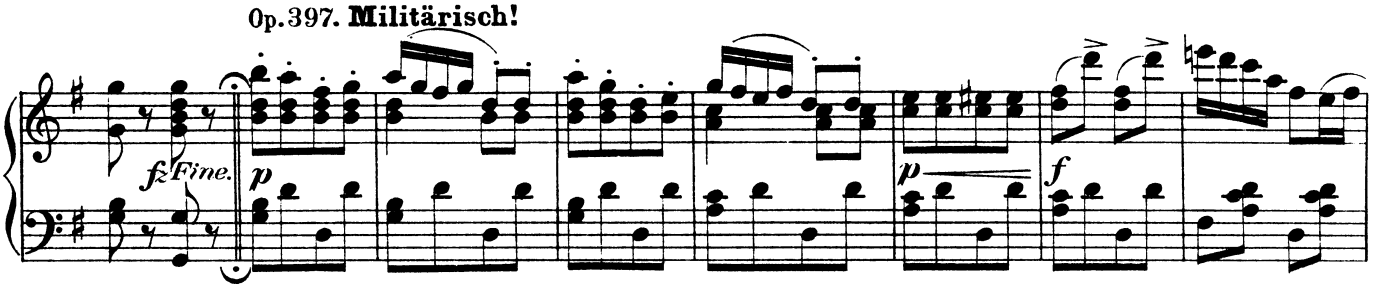

Op. 418. **Sensations-Nachricht.**

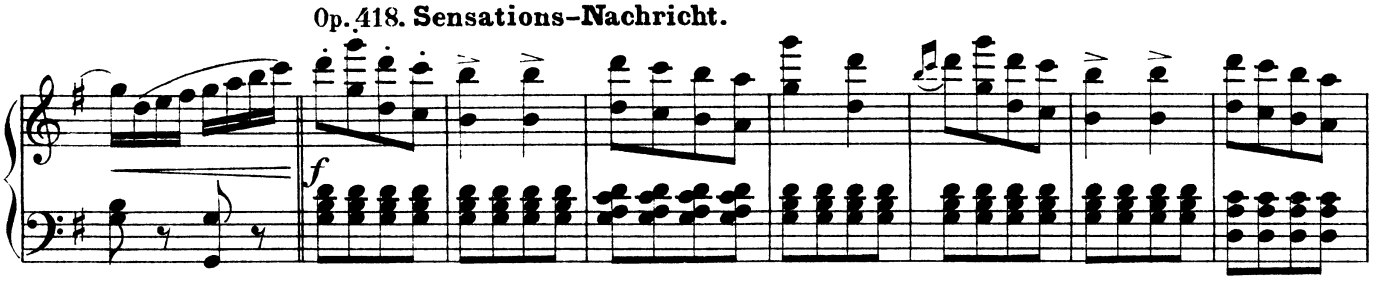

Op. 424. **Boshaft!**

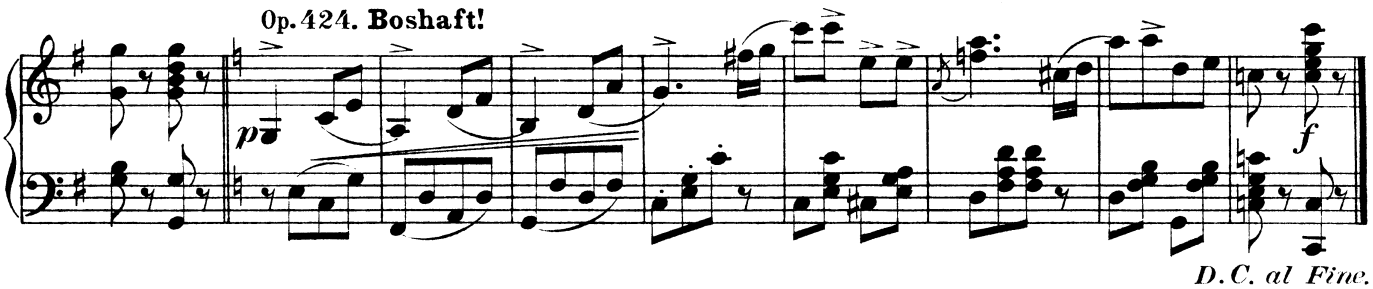

Op. 406. **Ballfieber.**

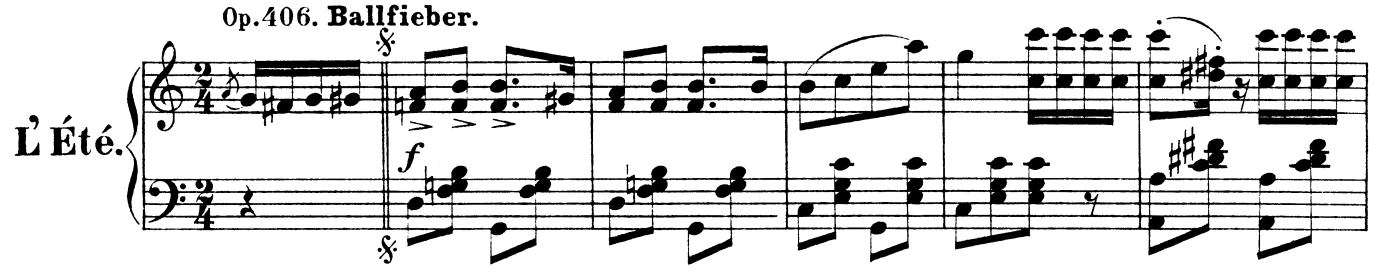

Op. 417. **Nachtschwalbe.**

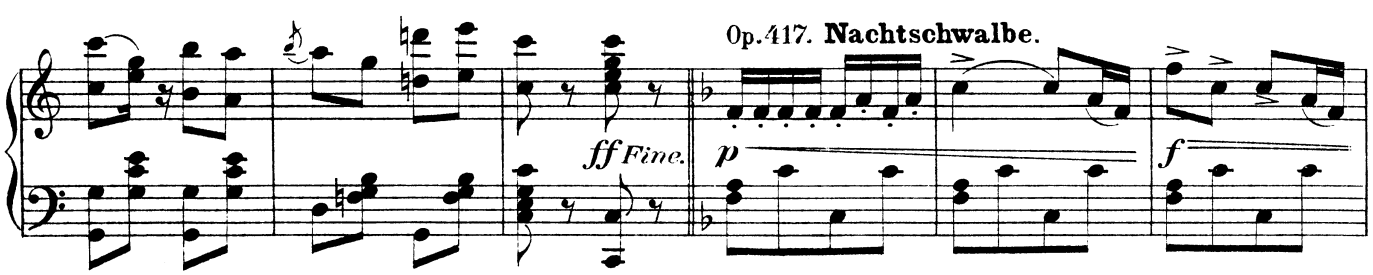

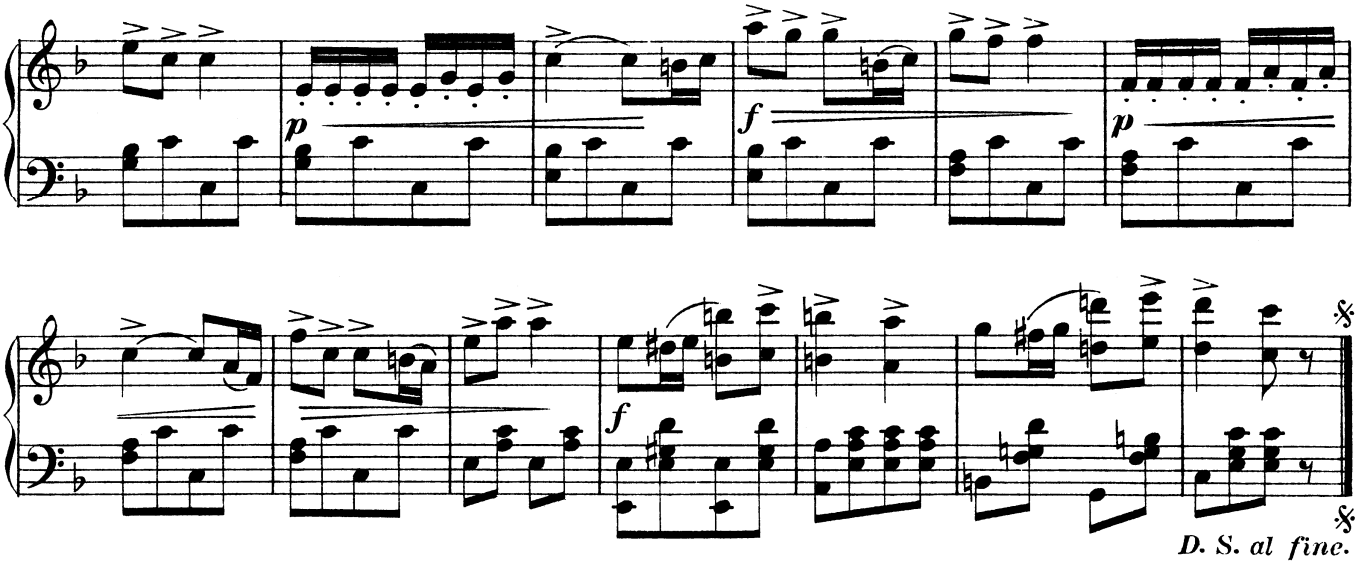
p
f
p
f
D. S. al fine.

La Poule

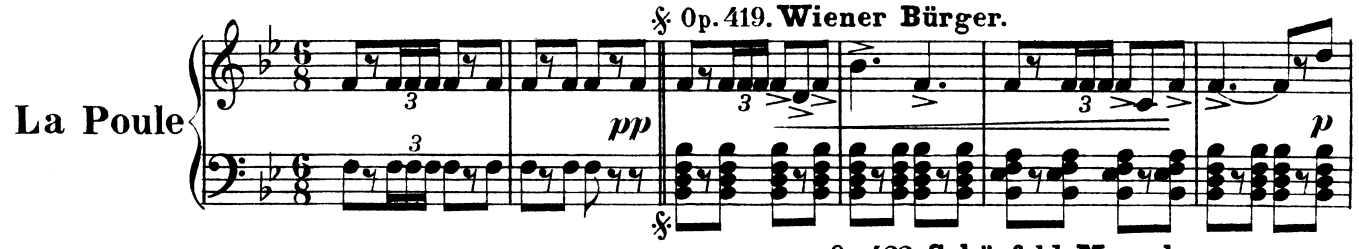
Op. 419. Wiener Bürger.
pp
p

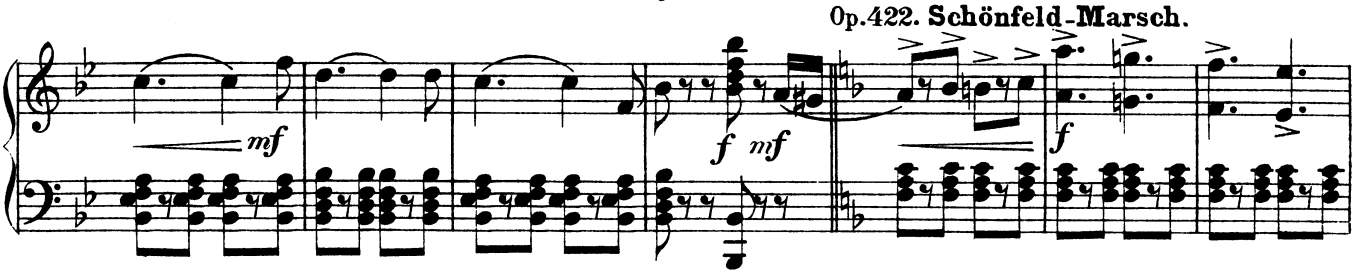
Op. 422. Schönfeld-Marsch.
mf
f mf
f

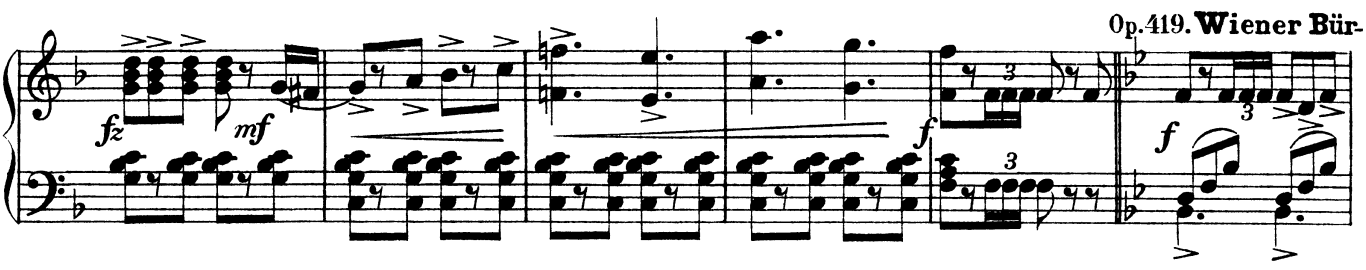
Op. 419. Wiener Bür-
fz
mf
f
f

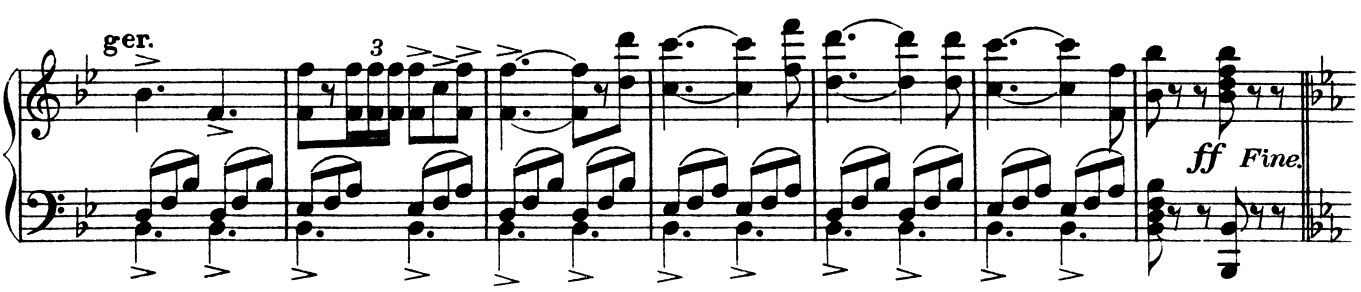
ger.
ff Fine.

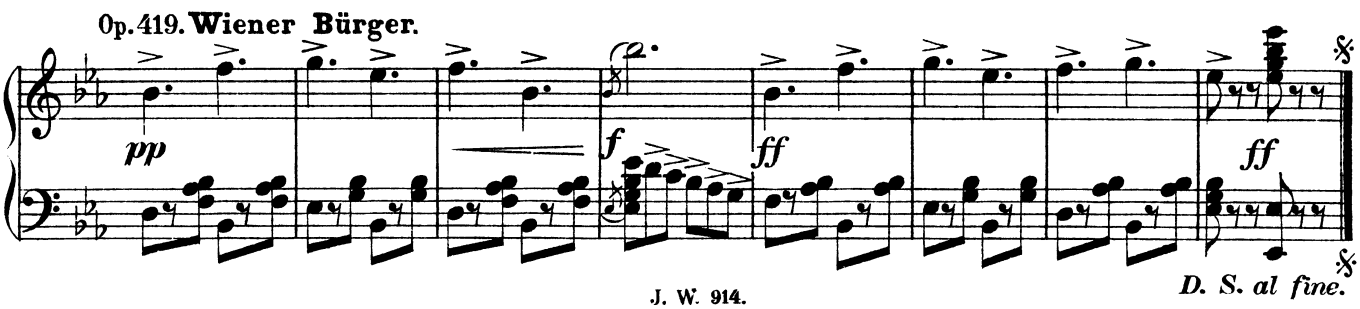
Op. 419. Wiener Bürger.
pp
f
ff
ff
D. S. al fine.

Op. 427. **Donau-Nixe.**

Trénis.

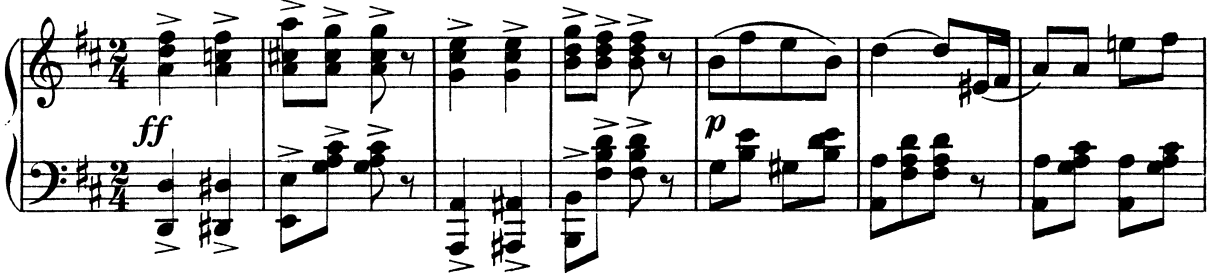

Op. 420. **Glocken-Marsch.**

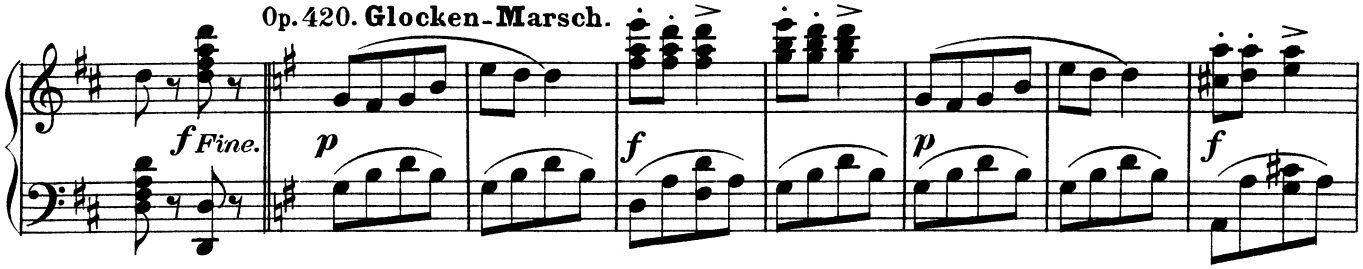

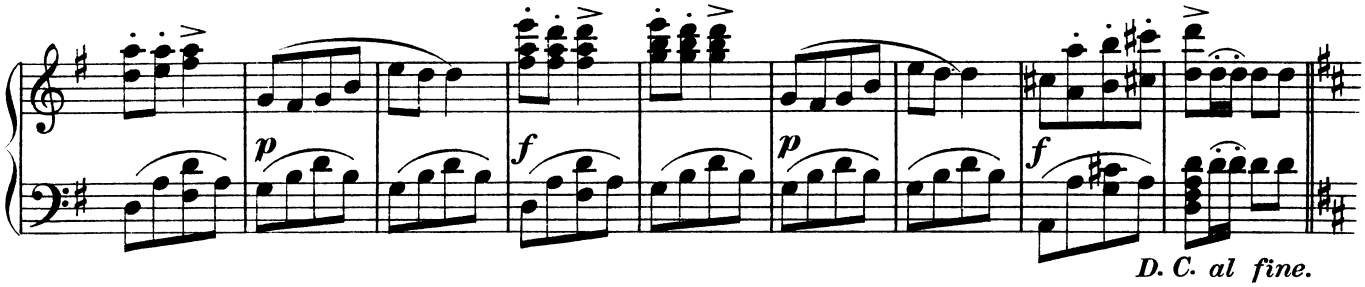

Op. 427. **Donau-Nixe.**

Pastourelle.

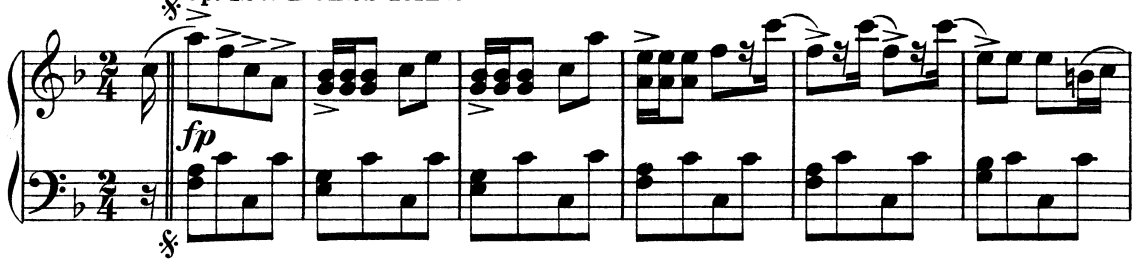

Op. 417. **Nachtschwalbe.**

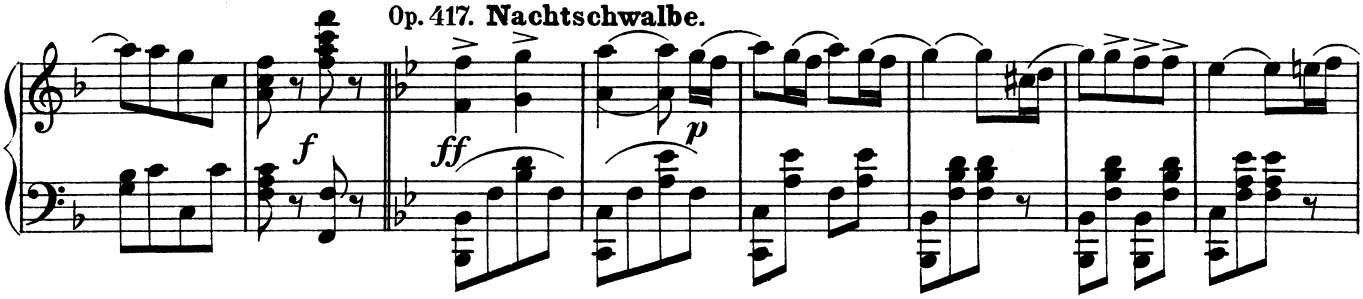

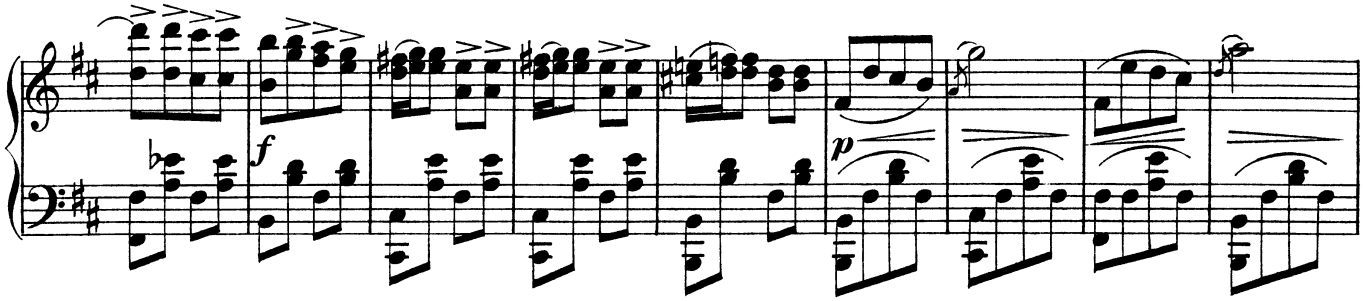

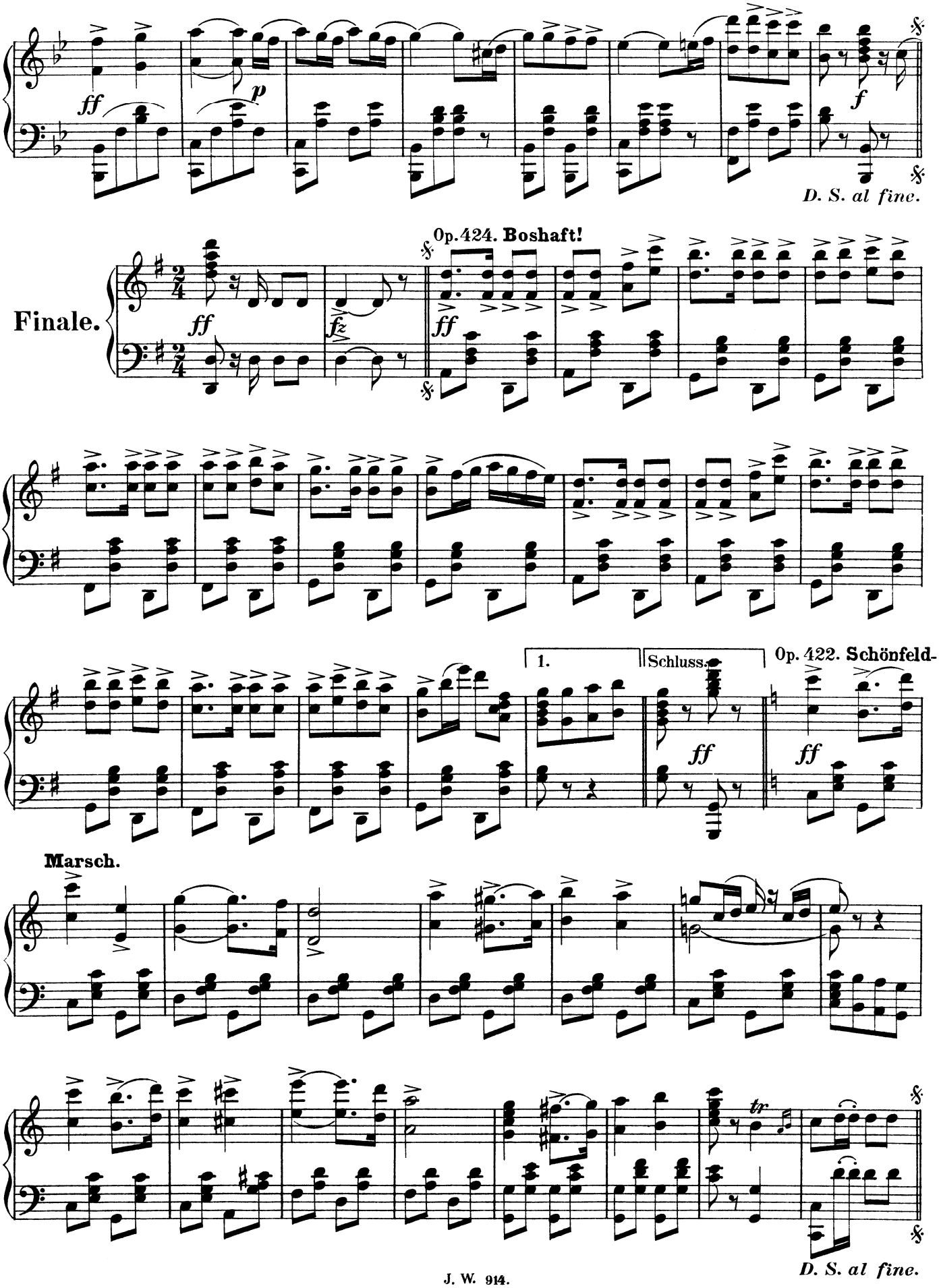
ff
p
f
D. S. al fine.
Finale.
Op. 424. Boshaft!
ff
fz
1.
Schluss.
Op. 422. Schönfeld-
ff
ff
Marsch.
tr
D. S. al fine.

Hab'ns a Idee?

Schnell-Polka.

C. M. Ziehrer. Op. 403.

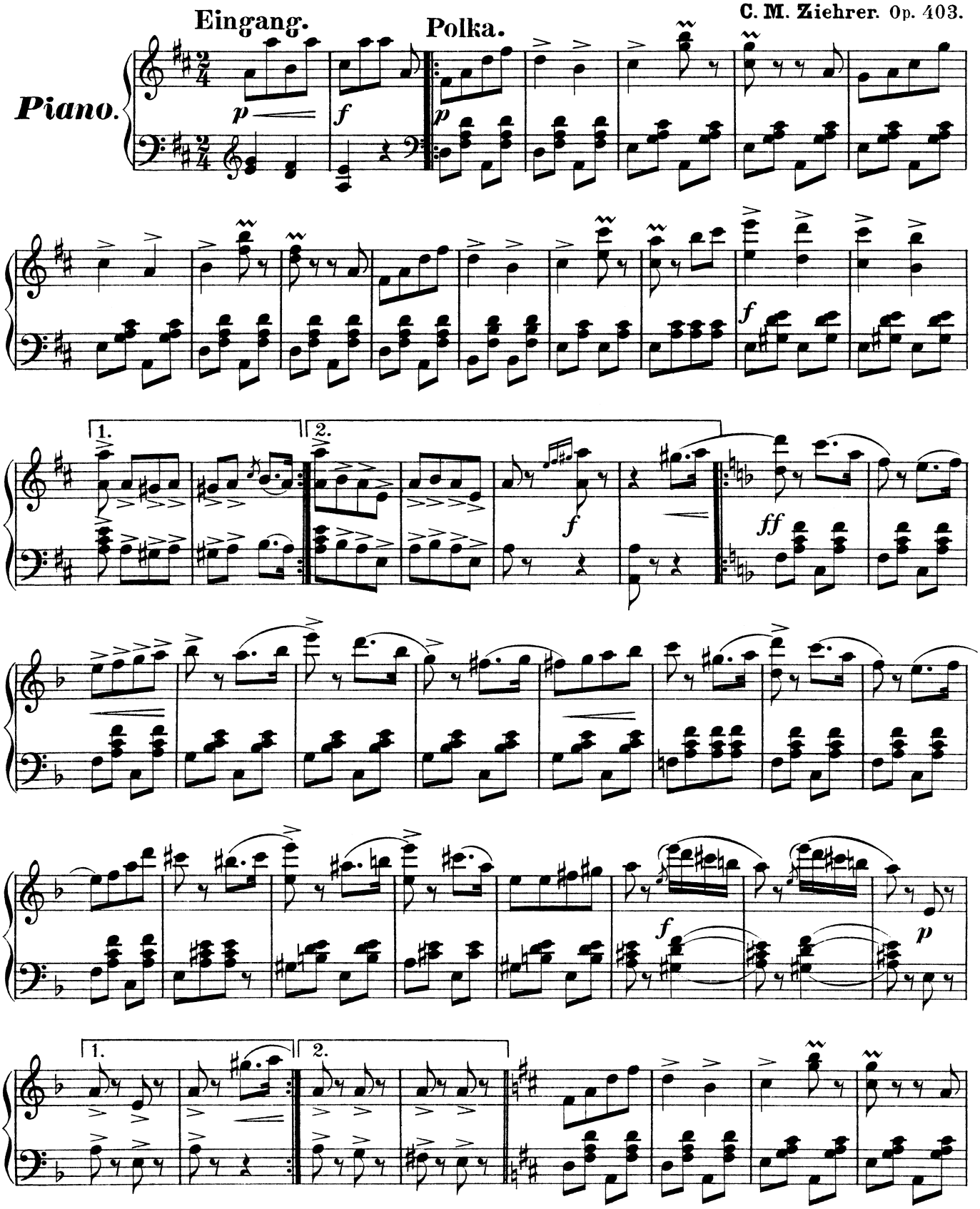

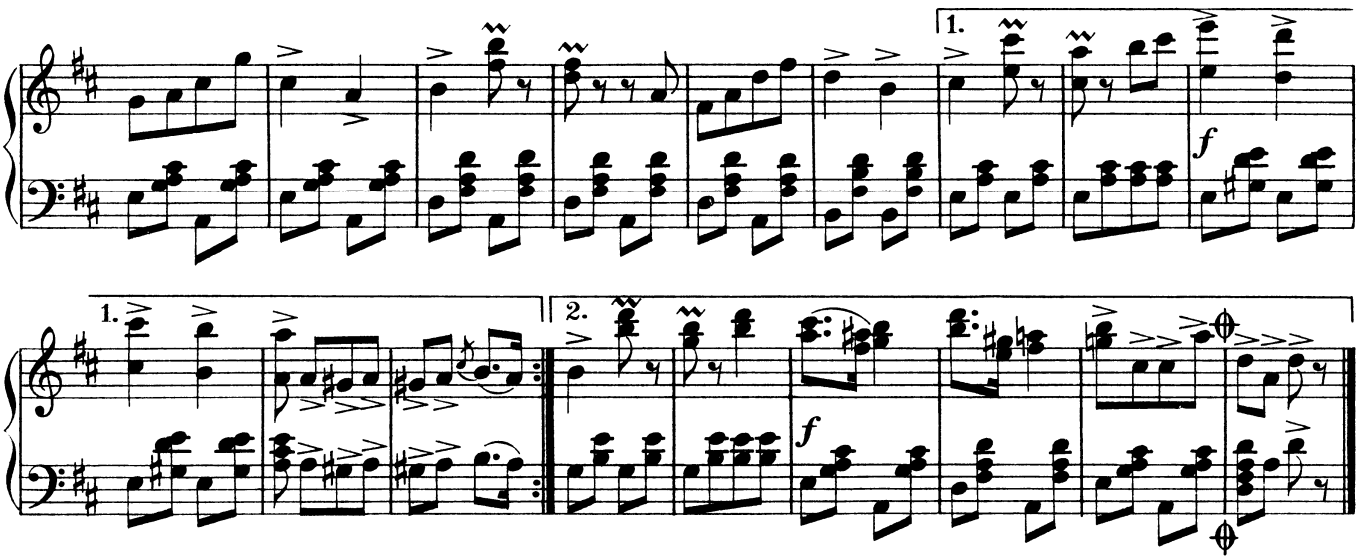

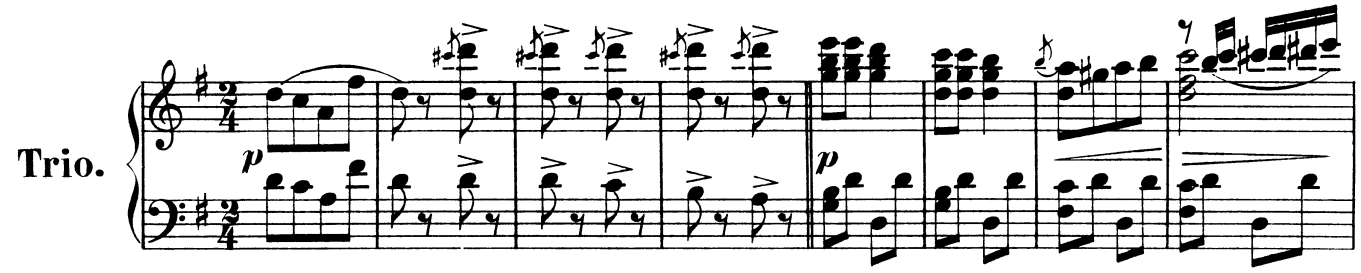

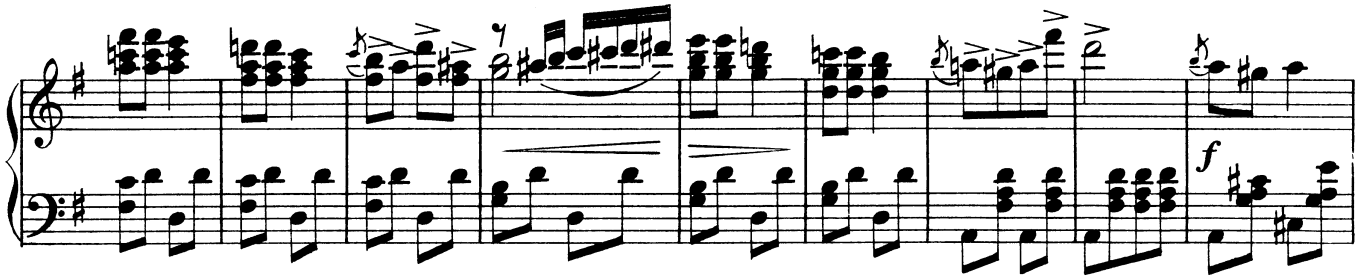

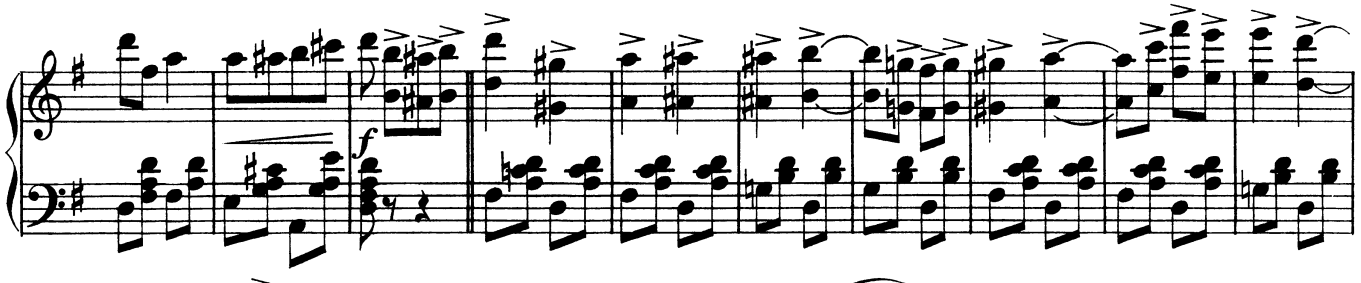

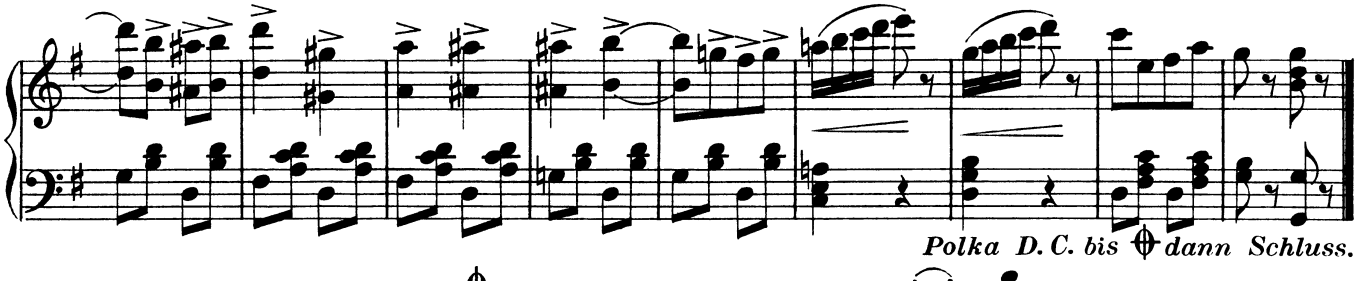

Polka D. C. bis ⊕ dann Schluss.

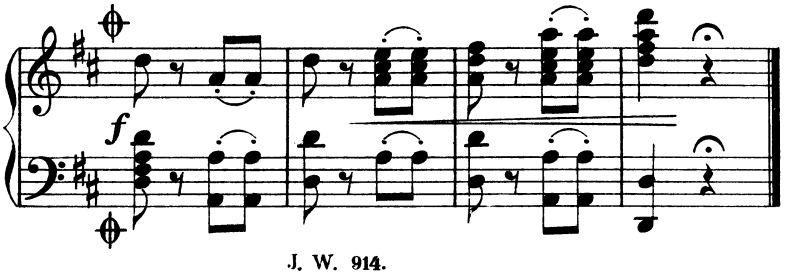

Der Schani und die Fanny.

Walzer-Rondo.

C. M. Ziehrer. Op. 328.

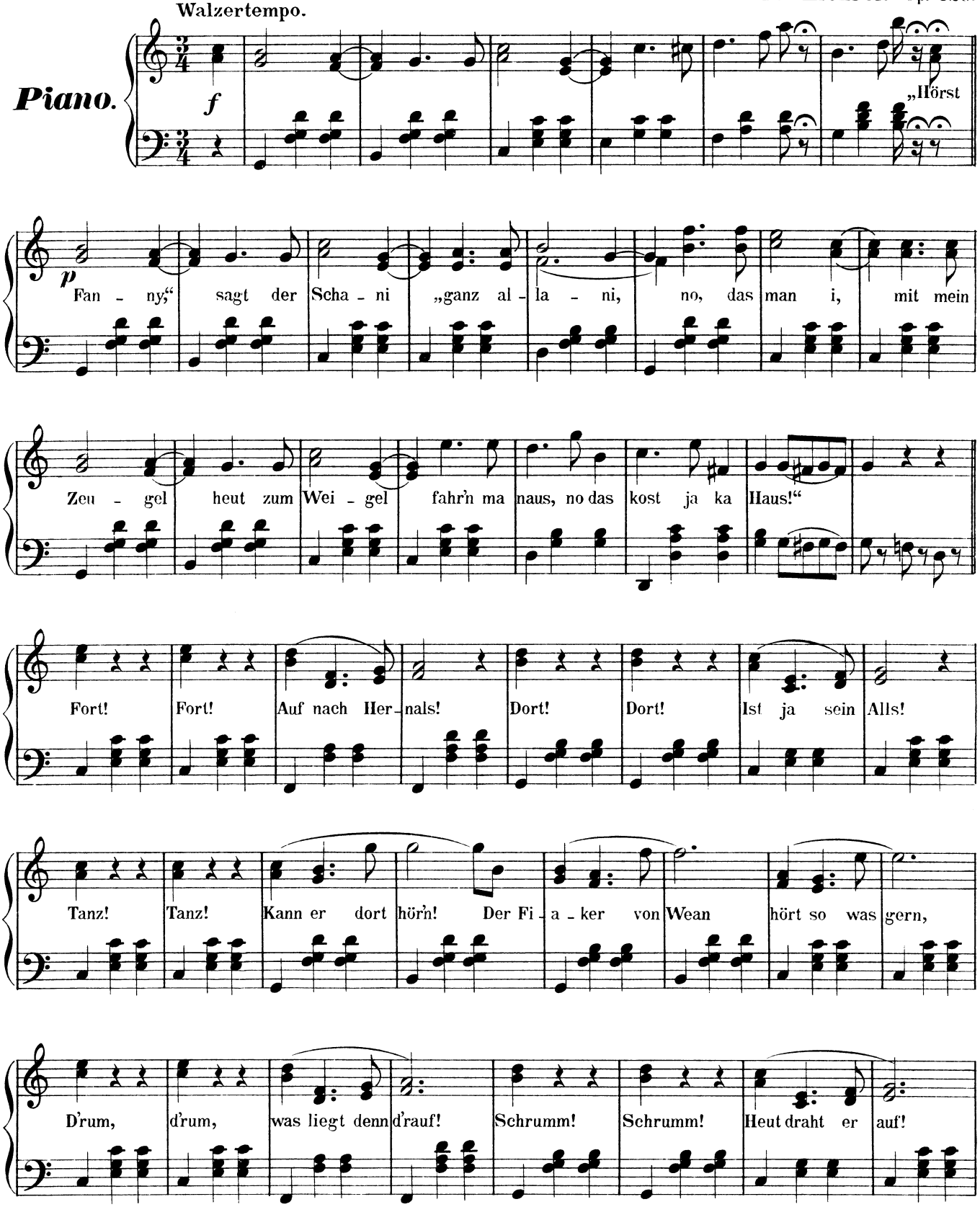

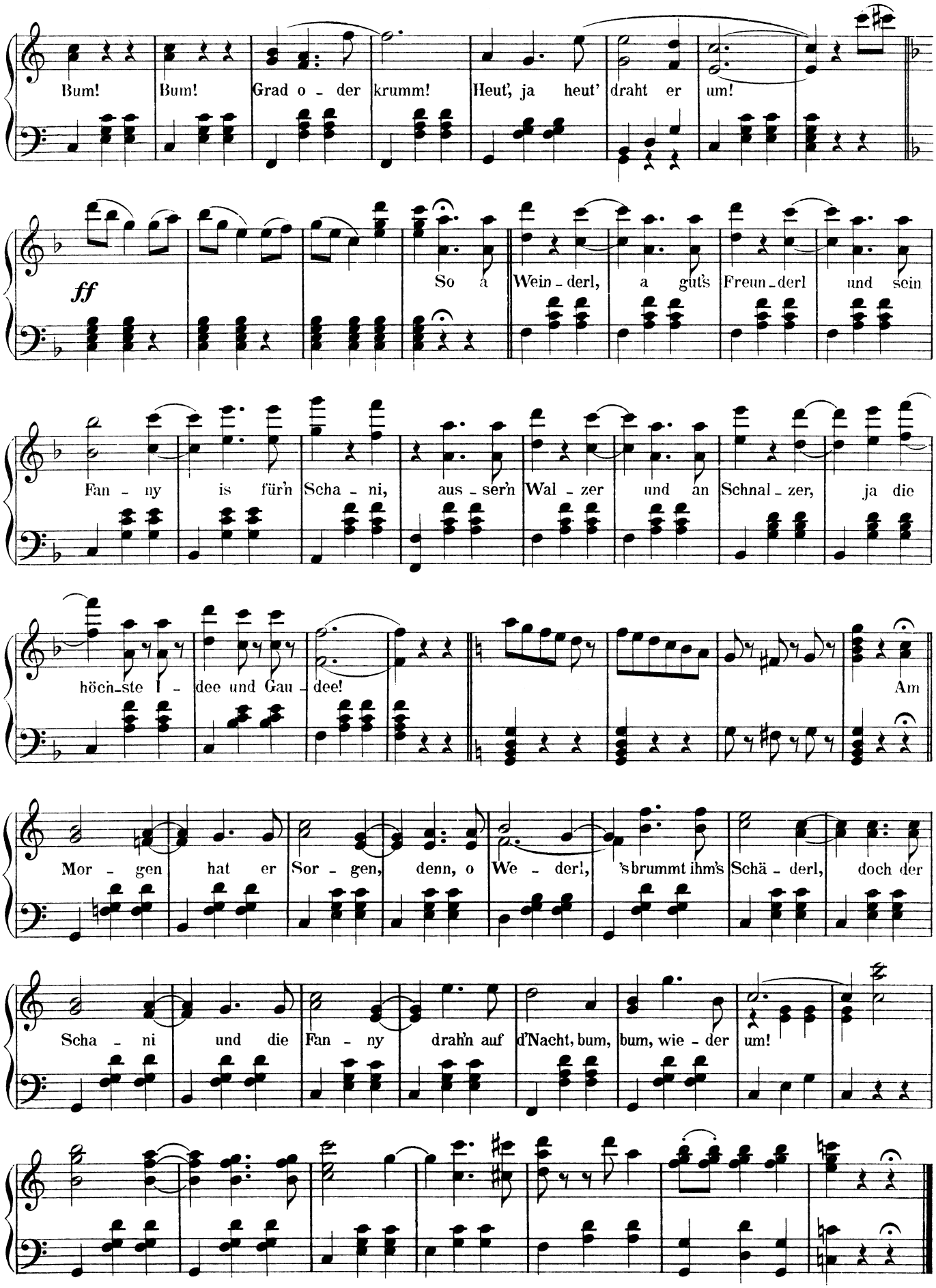
Bum! Bum! Grad o - der krumm! Heut', ja heut' draht er um!
ff
So a Wein - derl, a guts Freun - derl und sein
Fan - ny is für'n Scha - ni, aus - ser'n Wal - zer und an Schnal - zer, ja die
höch - ste I - dee und Gau - dee! Am
Mor - gen hat er Sor - gen, denn, o We - der!, 's brummt ihm's Schä - derl, doch der
Scha - ni und die Fan - ny drah'n auf d'Nacht, bum, bum, wie - der um!