

Cello Pop

Emanuele d'Aleo

$\text{♩} = 110$

46

50

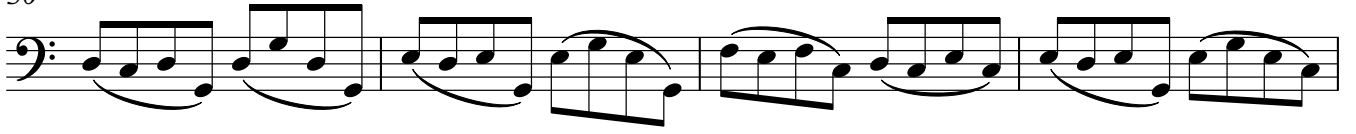

54

58

61

