Basso Elettrico

VIII
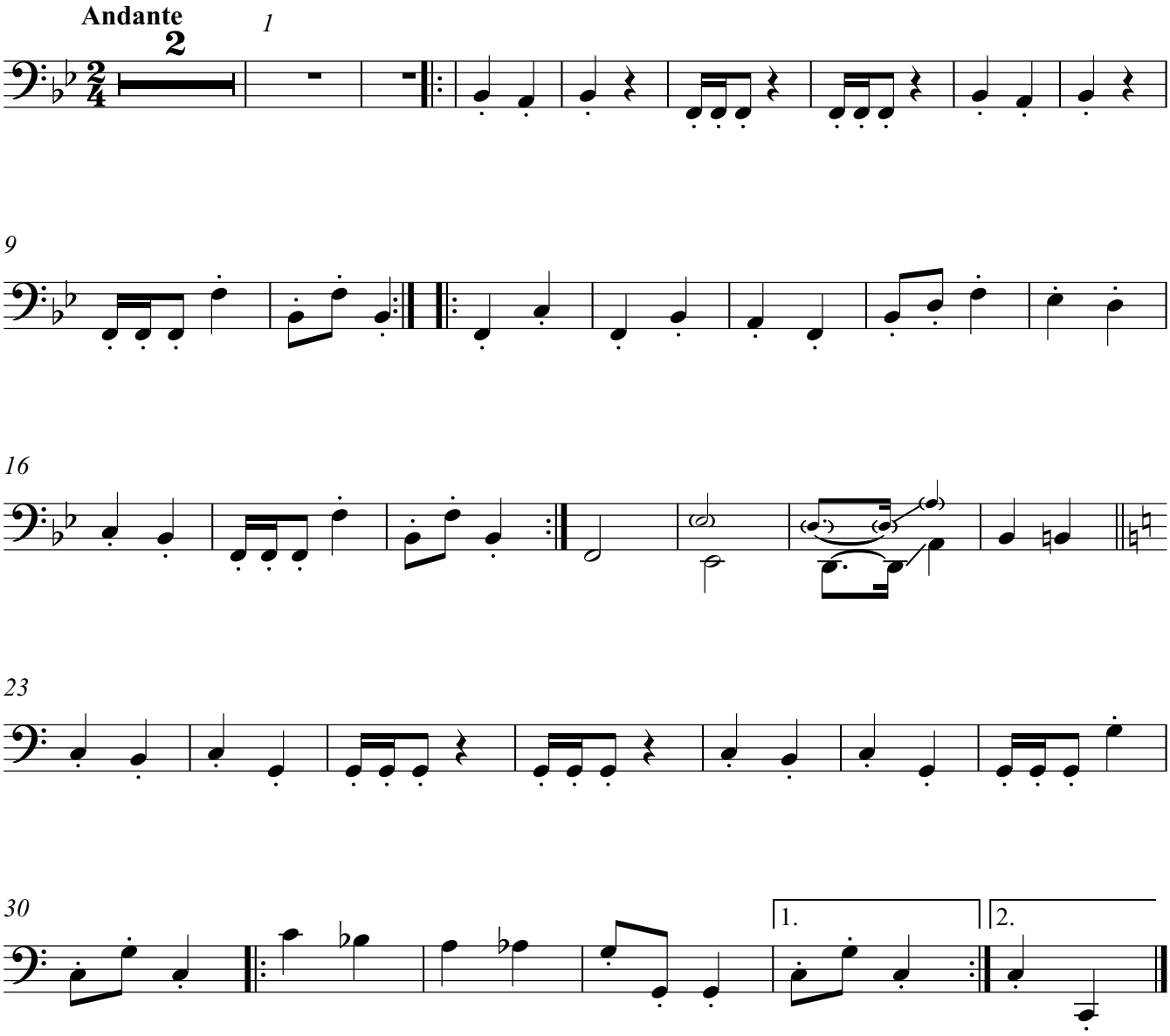
Emanuele d'Aleo