Fagotto

La vita è meravigliosa

Emanuele d'Aleo

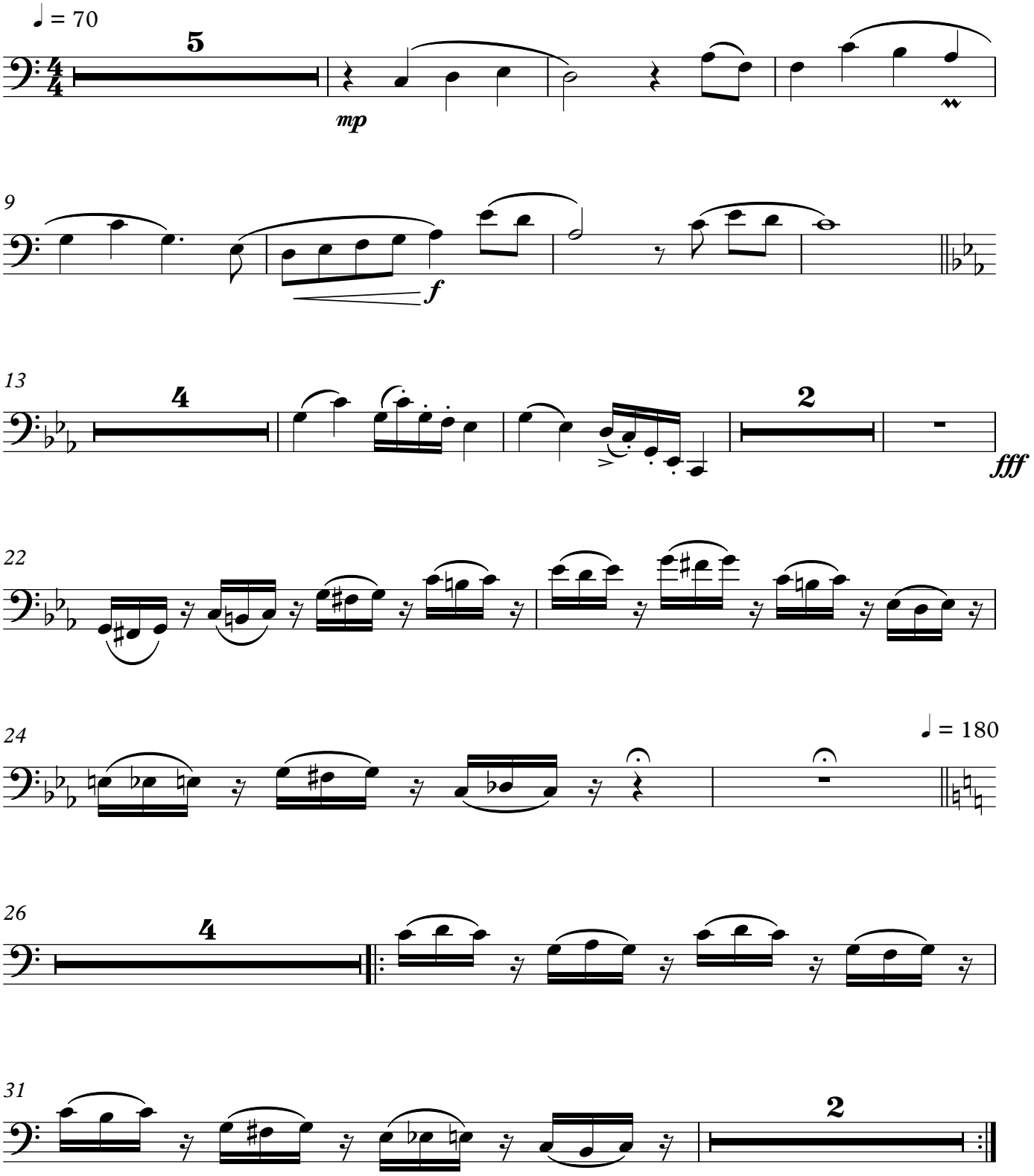

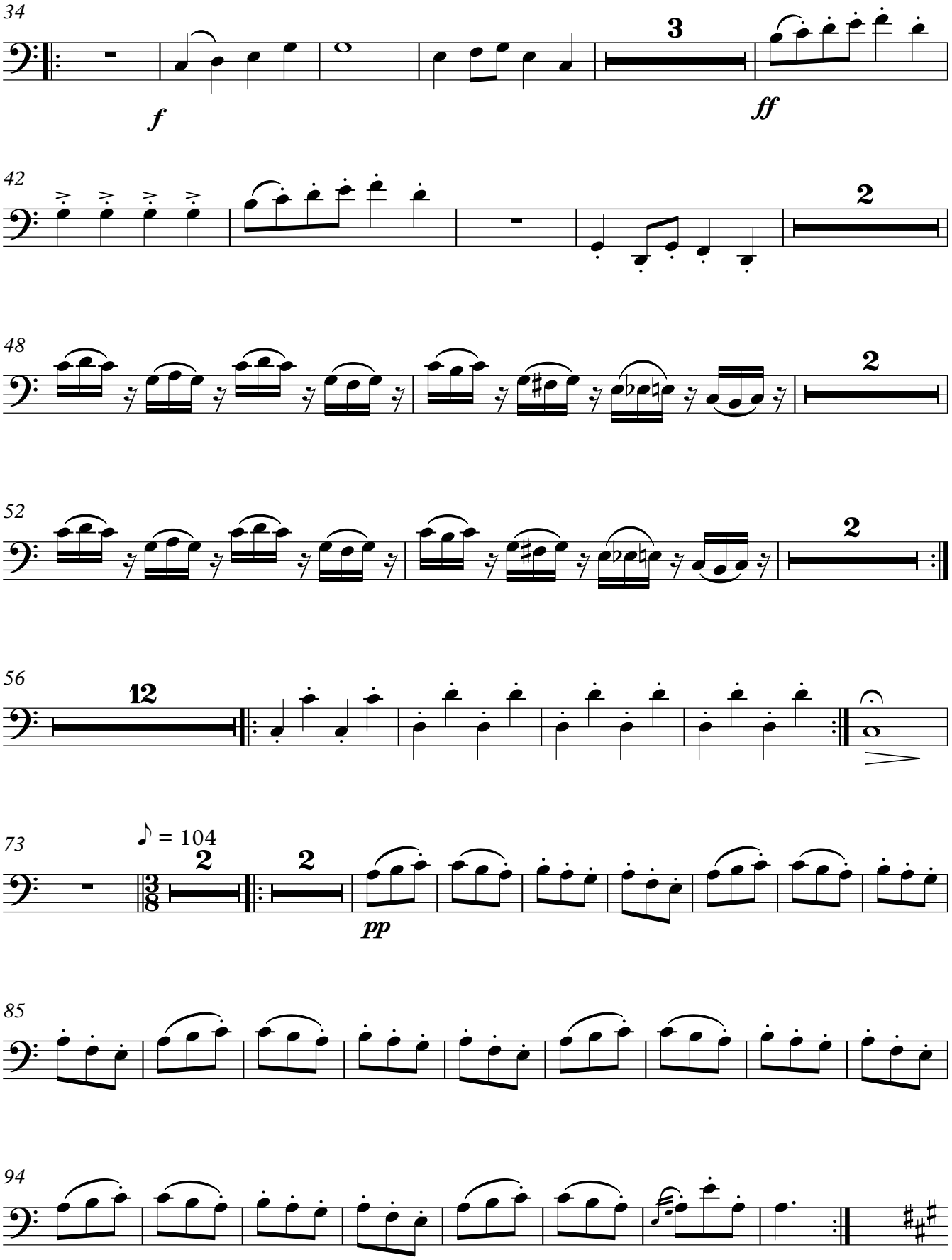
34
f
3
ff
42
2
48
2
52
2
56
12
73
♪ = 104
2
2
pp
85
94

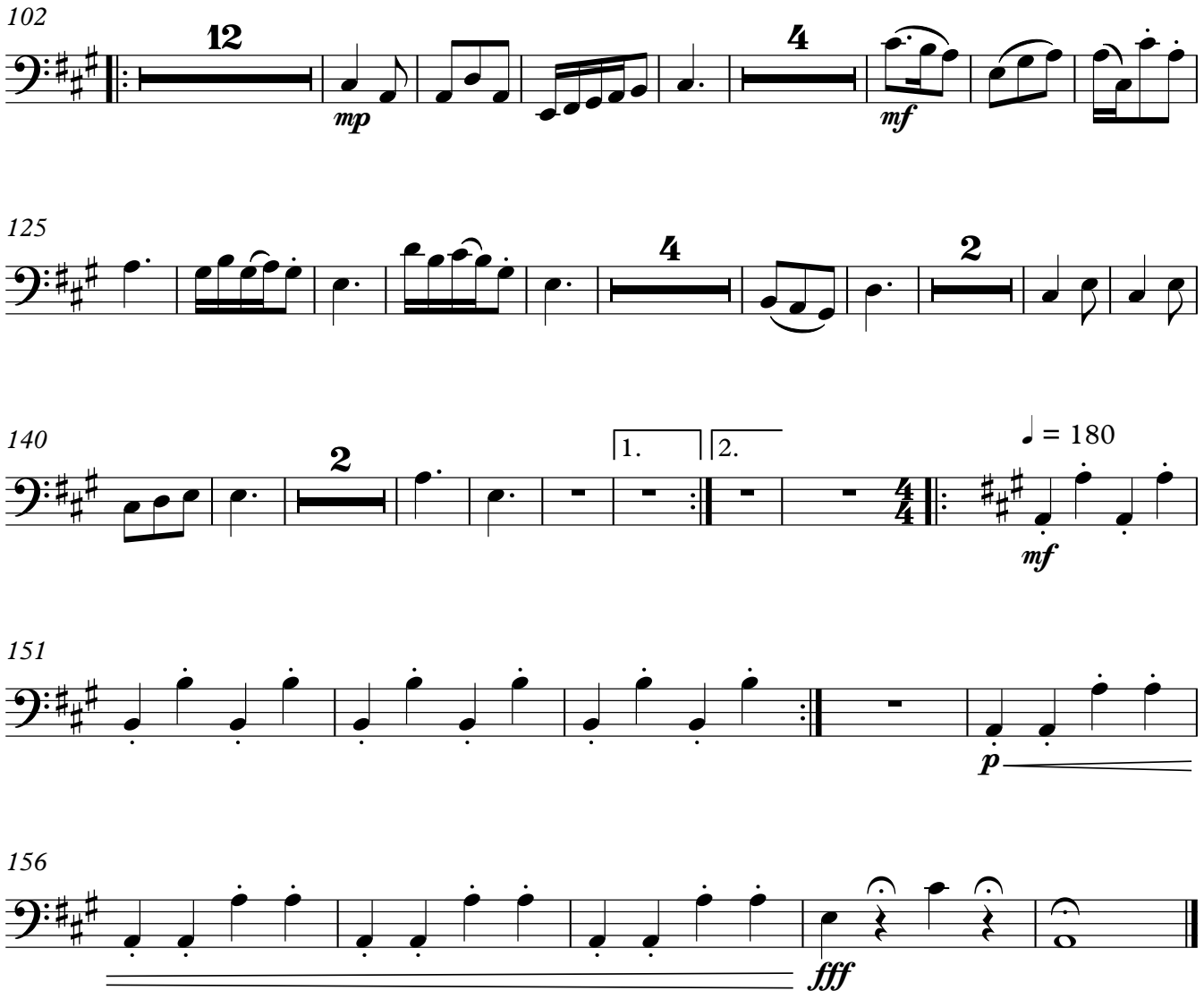
102
12
mp
4
mf
125
4
2
140
2
1.
2.
♩ = 180
mf
151
p
156
fff