

914

ÉTUDES

complètes et progressives

POUR

VIOLON

adoptées pour les

classes du Conservatoire *de Paris,*

- 1^{er} livre Op. 10. *Études mélodiques, destinées aux Elèves.*
2^e " Op. 16. " *brillantes, " aux Amateurs.*
3^e " Op. 19. " *artistiques, " aux Professeurs.*
4^e " Op. " *caractéristiques de concert.*

composées

PAR

DELPHIN ALARD

Professeur au Conservatoire.

Livre 3

A.V.

Chaq. 12⁵

Publiées à PARIS, par SCHONENBERGER, *Boulev. Poissonnière, 28.*

TROISIÈME LIVRE.

ÉTUDES MÉLODIQUES

POUR LE

PIANO

N° 21. Le Pirate.

22. Le Moulin.

23. Les Matelots.

24. Le Ménestrel.

25. La Sérénade.

N° 26. Chant religieux.

27. Le Noël.

28. Ave Maria.

29. Les bords du Rhin.

30. Le Pèlerin.

DÉDIÉES A

Madame Montgolfier

ET COMPOSÉES PAR

H. BERTINI

Op. 142. — 3^e Livre

Prix réunies : 12 fr.

H.

Chaque étude séparée : 2 fr.

PARIS.

Chez SCHÖNENBERGER, éditeur de la grande et de la petite Méthode, des Leçons et nouvelles Études de H. Bertini.

BOULEVARD POISSONNIÈRE, 28.

Mayence. Chez Schott.

Londres. Chez Cocks & C^o.

10

ÉTUDES

artistiques

POUR LE

VIOLON

dédiées aux Professeurs

PAR

DELPHIN ALARD,

Professeur au Conservatoire.

Op: 19.

3^e LIVRE

Prix 12^s

adopté par le Conservatoire.

Publiées à PARIS, par SCHONENBERGER, Boulevard Poissonnière, 28

Mayence, B. Schott.

S. 1576.

Vm⁸-c. 166

Schonenberger
Boulevard Poissonnière 28

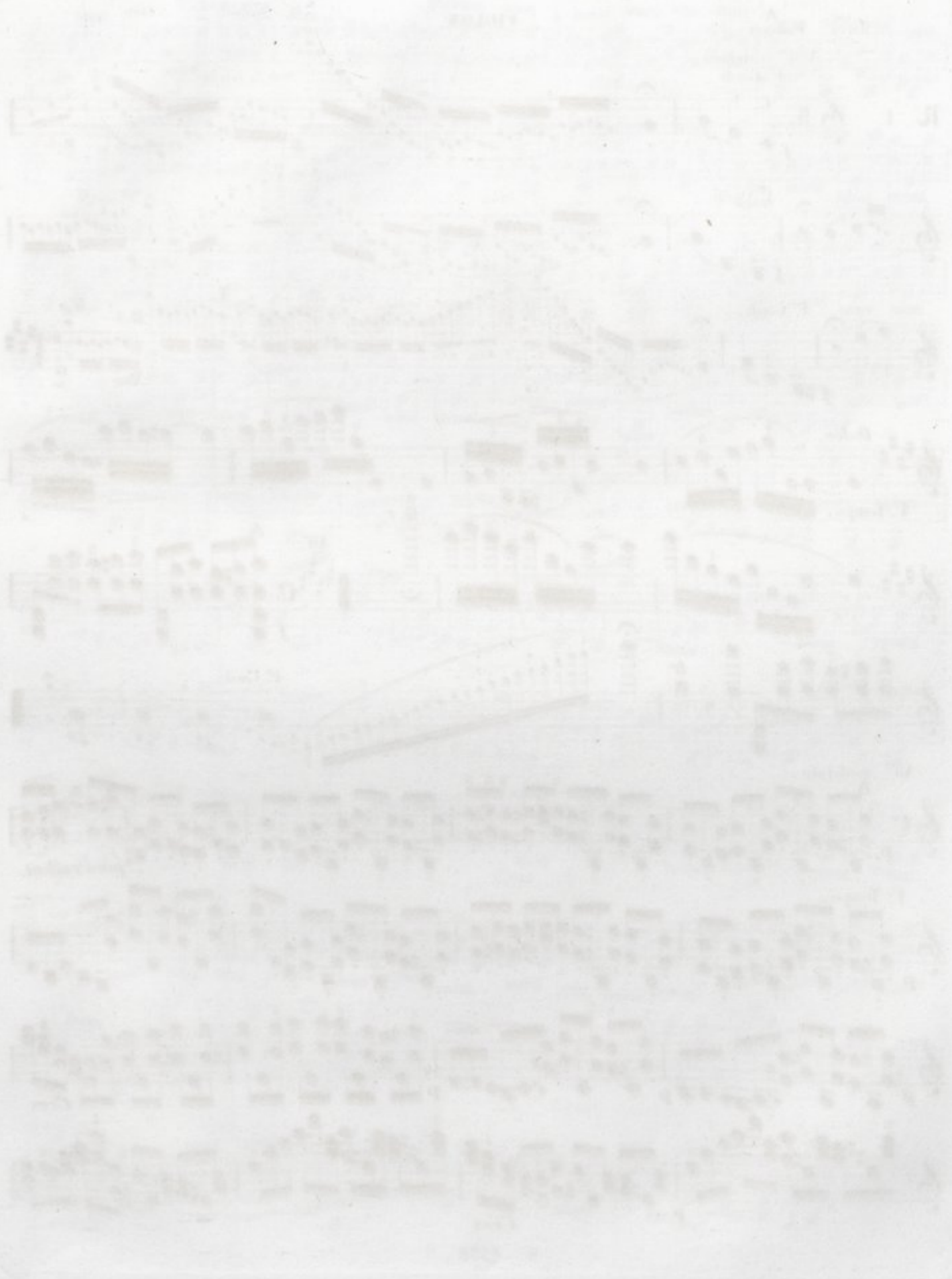

10 ÉTUDES ARTISTIQUES.

Delphin ALARD. Op: 19.

Tirez. Poussez.

VIOLON.

And^{te} sostenuto.
4^e Corde

Sur la touche.

No. 1.

VIOLON.

p *Cres* *f* *Rall.* *Dim.* *f. Tempo.* *p*

Gres - cen - do. *f*

f *f* *Gres.*

f *f* *Gres* *ff*

p *Gres - cen - do.* *f*

p *Cres* *Cres*

Gres *p* *Cres* *f*

VIOLON .

VIOLON.

VIOLON .

And^{te} con espressione .

Poco marcato la melodia.

17^o 2 .

pp

Cres

Espress:

Dim:

pp

Cres

Dim:

Cres

Dim:

VIOLON

f. Tempo.

pp

Cres

Dim:

Cres

Cres

Dim:

Dim:

Cres

VIOLON.

All^o. con brio .

17^o . 3 .

p *Cres*

Cres

5^e et 2^e Corde -

5^e et 2^e Corde -

5^e et 2^e Corde -

p *Cres*

p

Cres 1/2 position

$\frac{1}{2}$ position - 5^e et 4^e Corde -

$\frac{1}{2}$ position. 5^e et 4^e Corde -

Dim.

1/2 position

Key markings and instructions include:

- Staff 4:** Includes the instruction "Gres".
- Staff 5:** Includes the instruction "1/2 position" (half position).
- Staff 7:** Includes the instruction "Gres".
- Staff 9:** Includes the instruction "Gres".
- Staff 10:** Ends with a double bar line and a repeat sign.

VIOLON .

Allegretto. con eleganza .

Dolce.

5^e. Corde. 2^e.

no. 4.

N^o 5 . *All^o agitato .*

p *Cres*

Dim:

p *Cres*

Dim:

1^{re} Fois . 2^e Fois .

f *Dim:* *p* *Cres*

Cres

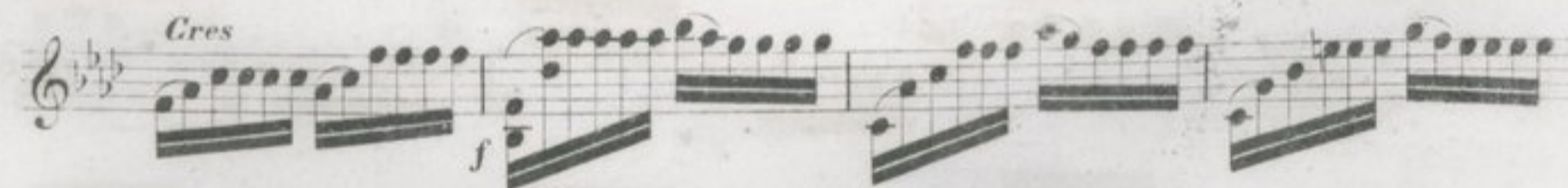
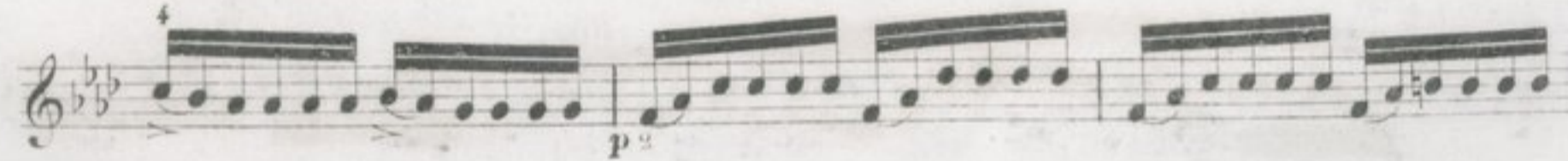

Più Lento .
p
Cres
Dim:
Cres
Dim:
Cres
Dim:
p
Cres
f

1^o. Tempo.

1^o. Tempo.

Allegretto.

2^o

no. 6.

f

p

Cres

Dim:

p

Cres

Dim:

p

Cres

Dim:

p

p

p

tr

tr

VIOLON .

Dolce .

2^e. Corde .

Cres

p

Cres

f

Dim:

Cres

f

Dim:

1^o. Tempo .

Poco rall.

p

Cres

Dim:

2^e. Corde .

f

Moderato.
Con espressione.
Dolce.

no. 7

p

2^e et 5^e Corde -

Cres

Dim: *Cres*

Cres *Dim:*

Rall:

1^o Tempo .

A violin musical score consisting of ten staves of music. The key signature is two flats (B-flat and E-flat), and the time signature is 4/4. The music features a variety of rhythmic patterns, including eighth and sixteenth notes, often beamed together. Slurs and phrasing marks are used throughout. Performance instructions include *Dim:* (diminuendo), *p* (piano), and *Cres* (crescendo). Fingerings are indicated by numbers 1-4 above or below notes. The score is written in a standard musical notation style with a treble clef on each staff.

A violin musical score consisting of ten staves of music. The key signature is two flats (B-flat and E-flat), and the time signature is 4/4. The music features a variety of rhythmic patterns, including eighth and sixteenth notes, often beamed together. Slurs and phrasing marks are used throughout. Performance instructions include *p* (piano), *Cres* (Crescendo), and *Dim:* (Diminuendo). Fingering numbers (1, 2, 3, 4, 0) are indicated for many notes. The score concludes with a double bar line and a repeat sign.

Allegretto ma non troppo .

Con delicatezza.

no. 8

Staff	Annotations
2	4 ^e Corde .
3	4 ^e Corde .
4	4 ^e Corde .
6	p
7	p
10	p

VIOLON.

- Staff 2:** Continues the melodic line with trills and fingerings (1, 2, 3).
- Staff 3:** Features trills and a fermata over a note.
- Staff 4:** Includes trills and a fermata.
- Staff 5:** Shows trills and a fermata.
- Staff 6:** Contains trills and a fermata.
- Staff 7:** Includes trills and a fermata.
- Staff 8:** Features a trill and a fermata.
- Staff 9:** Includes a trill and a fermata.
- Staff 10:** Ends with a trill and a fermata.

Performance instructions include *Poco rall.* (Poco rallentando) and *Tempo.* (Tempo). The score also includes the instruction *4^e Corde.* (4th string) and *tr* (trill) markings.

Moderato.
da Talon de l'Archet.

N^o. 10.

5^e et 4^e Corde.

5^e et 4^e Corde.

5^e et 4^e Corde.

5^e et 4^e Corde.

H. BERTINI.

GRANDE MÉTHODE

PROGRESSIVE ET COMPLÈTE.

Les professeurs, à qui cette méthode est dédiée, ont su reconnaître son incontestable supériorité et l'ont adoptée dès son apparition; elle se répand de plus en plus; d'ici peu elle sera exclusivement employée, car nulle autre n'est conçue sur un plan aussi rationnel et n'est basée sur une gradation aussi constante et suivie. En outre, prenant l'élève à son début et le menant jusqu'aux grandes difficultés, elle n'exige aucun autre ouvrage auxiliaire, guide-main, dactylogon, etc. Elle est complète à tous égards, ceci explique son succès; tout y est calculé pour un travail régulier, pour des études sévères et consciencieuses. C'est donc dans l'intérêt d'une bonne éducation que nous recommandons particulièrement la propagation de cet important ouvrage.

Édition de luxe cartonnée, 45 fr.

50 PRÉLUDES.

2 Livres. Op. 141. Chaque : 12 fr.

Les personnes qui ont entendu ces préludes n'hésitent pas à leur accorder le premier rang parmi les ouvrages de ce genre. Tous les pianistes s'empresseront de ratifier ce jugement.

CINQUANTE

ÉTUDES MÉLODIQUES.

Op. 142. livr., chaque : 12 fr. Chaque étude : 2 fr. 50 c.

Bertini, dans sa première collection d'études, depuis l'op. 137, *Élémentaires pour les petites mains*, les plus faciles, jusqu'à l'op. 122, *Artistiques*, les plus difficiles, a prévu toutes les combinaisons mécaniques du doigtier. Il s'est aperçu qu'il manquait un ouvrage qui, tout en améliorant encore le mécanisme, ait surtout pour but de développer le sentiment musical. C'est dans cet ordre d'idées qu'il a composé ses *Études mélodiques*, appelées sûrement à devenir l'œuvre favori des concerts et le charme des réunions intimes.

ÉTUDES ÉLÉMENTAIRES.

Op. 137. Prix : 12 fr.

*En 25 nouvelles Études un itinéraire
composé de presserment pour
les petites mains, et de 50 premiers
dans l'ordre du travail, mes
Études op. 100 dont le présent
ouvrage en le complément indispensable.*

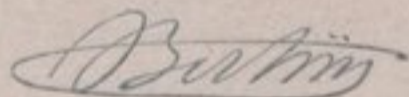

ÉTUDES ARTISTIQUES.

Op. 122. 2 livr., chaque : 21 fr. Réunis : 42 fr.

Ouvrage destiné aux artistes et aux personnes qui veulent devenir de première force, spécialement composé pour faire suite et compléter ses *Études caractéristiques*.

LA GYMNASTIQUE DES DOIGTS,

PRÉPARATION A L'ÉTUDE.

Exercice journalier et indispensable.

Prix : 7 fr. 50 c.

Ecole de la Musique d'ensemble.

COLLECTION

DE PRÉLUDES ET FUGUES DE SÉBASTIEN BACH.

ÉTUDE SPÉCIALE

DU STYLE ÉLEVÉ, DE LA MESURE, ET DE TOUTES LES COMBINAISONS LES PLUS DIFFICILES DU RYTHME, POUR APPRENDRE A EXÉCUTER LES OUVRAGES DES GRANDS MAÎTRES,

pour le Piano à 4 mains.

Reliure riche, prix : 100 fr. Cartonné à la Bradel, 90 fr.
10 suites, chaque : 10 fr.

Tous les amis de la grande et belle musique regrettaient depuis longtemps que, par leurs difficultés, les préludes et fugues de S. Bach fussent délaissés par les pianistes. Notre célèbre Bertini, si attentif à combler toutes les lacunes qui peuvent exister dans l'étude du piano, s'est décidé à arranger avec tout le soin possible ces préludes et ces fugues à quatre mains. C'est l'ouvrage que nous annonçons ci-contre, et qui justifiera, nous en sommes sûrs, le titre principal d'*Ecole de la musique d'ensemble*. Par cet arrangement, et tout en conservant sa spécialité toute classique, cet ouvrage devient abordable pour les pianistes avancés, et nul autre ne développera aussi sûrement le goût du style élevé. Comme étude de toutes les combinaisons les plus difficiles du rythme, il doit rendre forcément bon musicien, et surtout servir puissamment à aborder les chefs-d'œuvre des grands maîtres. Tous les bons professeurs sauront gré à Bertini de cette nouvelle publication, à laquelle il a consacré trois ans de soin et de travail, et qui doit contribuer puissamment à propager les beautés d'un art auquel ils ont voué leur vie. C'est un fleuron de plus pour Bertini à ajouter à ses magnifiques Études et à sa Méthode, dont le succès est universel et bien mérité.

LA SEMAINE DU PIANISTE.

ÉTUDES JOURNALIÈRES DE LA GAMME

dans tous les tons majeurs et mineurs.

Prix : 10 fr.

Ouvrage pour les personnes qui, ayant peu de temps à donner à l'étude, veulent cependant conserver leur talent acquis.

PREMIÈRES LEÇONS.

2 livres. 1^{re} série. Chaque : 9 fr.

LEÇONS PROGRESSIVES.

2 livres. 2^e série. Chaque : 10 fr.

LEÇONS RÉCRÉATIVES.

2 livres. 3^e série. Chaque : 12 fr.

* Les trois séries de leçons en six livres ont été composées ou choisies par l'auteur dans les ouvrages les plus en vogue des meilleurs maîtres. Ce sont des morceaux agréables à jouer, et qui doivent délasser l'élève des études plus arides; ils sont doigtés et classés progressivement avec le plus grand soin, et les élèves qui les emploieront conjointement avec sa Méthode et ses Études feront de rapides progrès.

Paris, chez SCHÖNENBERGER, éditeur de musique, boulevard Poissonnière, 28.

Musique Espagnole. — Assortiment pour l'exportation.

Chant.

COURS DE CHANT ÉLÉMENTAIRE

Premier Volume.

MANUEL DE L'ENSEIGNEMENT

INDISPENSABLE AUX ÉLÈVES DES COLLÈGES ET ÉCOLES PRIMAIRES.

Traduit de l'allemand sur la 12^e édition,

COMPOSÉ PAR

BERNARD HAHN,

Directeur du Conservatoire de Breslau.

Prix : 6 fr.

En Allemagne, le pays modèle des écoles de chant, cet ouvrage est parvenu en très peu de temps à sa douzième édition, succès inouï, mais, il faut le dire, bien mérité par la clarté avec laquelle tous les principes de l'art du chant sont expliqués, et par la supériorité du plan. Nous le recommandons bien vivement à tous les professeurs consciencieux.

COURS DE CHANT ÉLÉMENTAIRE

Deuxième Volume.

SOLFÈGES EN CANON

A DEUX ET TROIS VOIX,

COMPOSÉS PAR

JASPAR, HERWARD ET DUGUET,

Professeurs au Conservatoire de Liège.

Prix : 4 fr. 50 c.

Cet ouvrage, adopté dans tous les conservatoires et écoles de musique de la Belgique, a été reconnu pour le meilleur de tous ceux existants par les progrès rapides qu'il fait faire aux élèves.

DONZELLI. Exercices journaliers pour la voix basés sur une longue expérience, avec acc. de piano <i>ad libitum</i> , pour soprano ou ténor	10
Les mêmes, pour baryton ou mezzo-soprano	10
S. GUGLIELMI. Études de vocalisation. Tenor ou soprano, acc. de piano <i>ad lib.</i>	15
MERCADANTE. Études de chant, vocalises progressives, acc. de piano <i>ad lib.</i>	15
SERVIER. Méthode élémentaire et progressive à l'usage de toutes les voix, avec une 2 ^{me} partie de chant et acc. de piano <i>ad libitum</i>	15
BENELLI. Solfège dans le style moderne, pour basse-taille, acc. de piano.	9
TALABARDON. Traité de l'articulation musicale. Complément de toutes les méthodes de chant pour arriver promptement à bien articuler.	24

Piano.

MÉTHODE SPÉCIALE DES ENFANTS

ÉCOLE DU PIANO

SUR UN PLAN ENTièrement NEUF, GRAVÉE EN GROSSES NOTES,

DÉDIÉE AUX

Mères de Famille,

PAR

H. WOLFART.

1^{re} Partie.

Prix : 12 fr.

Cette excellente méthode est surtout appelée à remplacer avantageusement la méthode de Viguier et à servir à l'éducation primaire du piano.

DEUXIÈME PARTIE

DE LA

MÉTHODE SPÉCIALE DES ENFANTS

ÉCOLE DU PIANO,

CONTENANT

76 petites Études et Exercices à deux mains.
145 — — — — à quatre mains

PAR

H. WOLFART.

2^e Partie.

Prix : 12 fr.

Cette seconde partie est le complément de la première, et pourra du reste être employée très utilement par ceux qui se serviront d'une autre méthode. Les Études et Exercices, très faciles, sont parfaitement combinés et gradués.

LA FUGUE ET LE CONTRE-POINT

MIS EN PRATIQUE ET APPLIQUÉS AU CLAVIER

DU PIANO,

EN TRENTE-QUATRE ÉTUDES,

AVEC DES NOTES INSTRUCTIVES A L'USAGE

DES JEUNES COMPOSITEURS,

PAR

ANT. REICHA.

Nouvelle édition.

Prix : 36 fr.

CZERNY. Op. 636. 24 Petites études de la Vitesse, indispensables pour parvenir à une entière égalité de doigter, et Introduction à son op. 299	12
LISZT. Études d'exécution transcendante extrêmement difficiles.	24
SCHAD. Exercices pour les commençants, deux livres très-faciles. Chaque.	6
KALEBRENNER. Collection de symphonies de Beethoven. Cartonné.	90
En dix tomes. Chaque.	10

Nous classons cet important ouvrage dans la musique élémentaire, car on pourrait intituler Études dramatiques. Effectivement, quel est l'ouvrage qui puisse mieux servir de modèle que les sublimes symphonies de Beethoven? Cette collection est de rigueur dans toutes les bibliothèques musicales.