

Fuga

Sonata de 1792

Flute

J.G. ALBRECHTSBERGER

Transcription

Pierre Montreuille

Allegro moderato

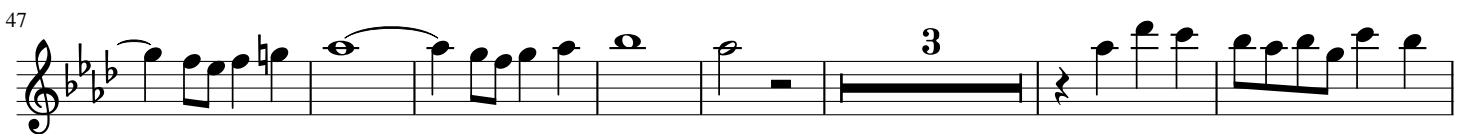

87

100

109

139

139

146

156

Fuga

Sonata de 1792

Oboe

J.G. ALBRECHTSBERGER

Transcription
Pierre Montreuille

Allegro moderato

11 *tr*

20

28 *tr*

37 3 *tr*

48 6 3

65

75 10

93

102

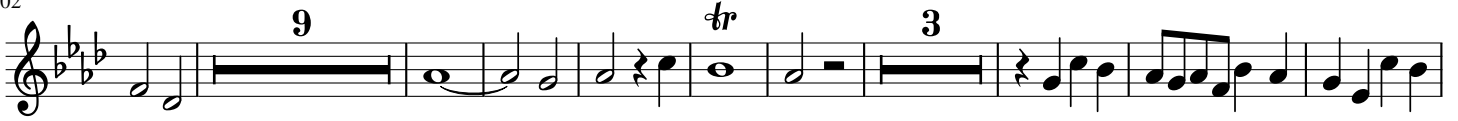

123

132

141

153

165

Fuga

Sonata de 1792

B \flat Clarinet

J.G. ALBRECHTSBERGER

Transcription
Pierre Montreuille

Allegro moderato

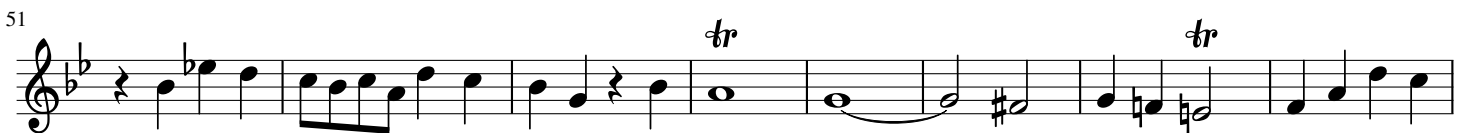
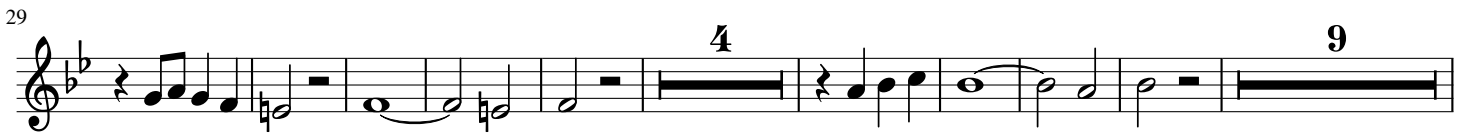
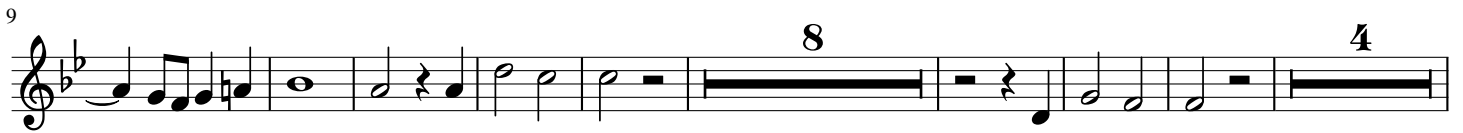

86

97

112

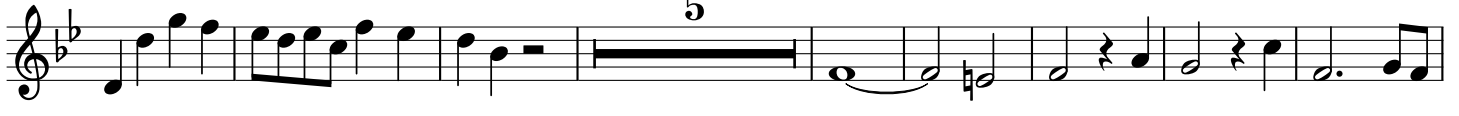

125

135

153

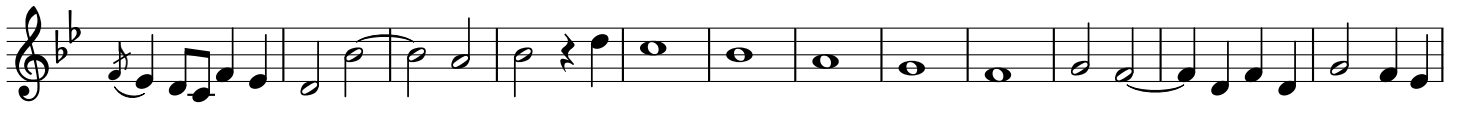

165

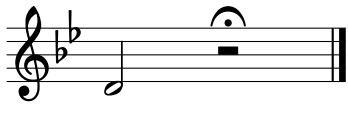

Fuga

Sonata de 1792

Horn in F

J.G. ALBRECHTSBERGER

*Transcription
Pierre Montreuille*

Allegro moderato

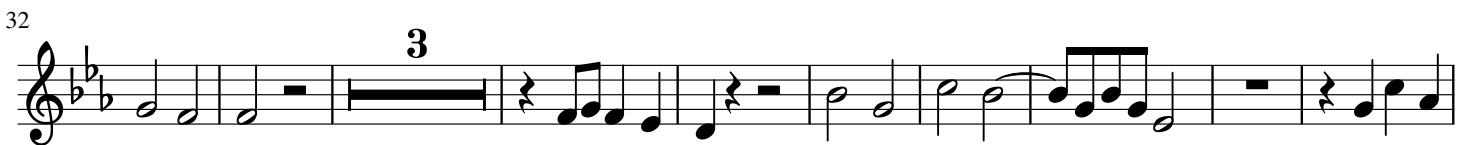
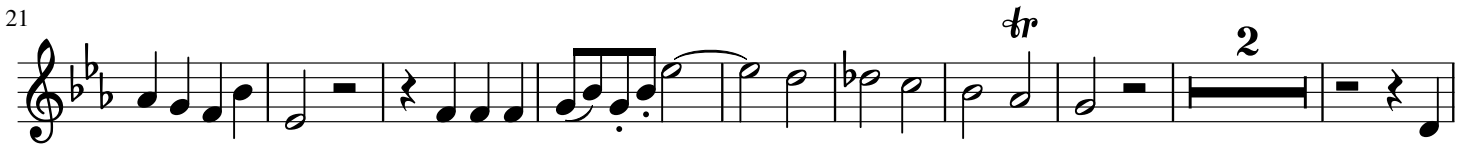
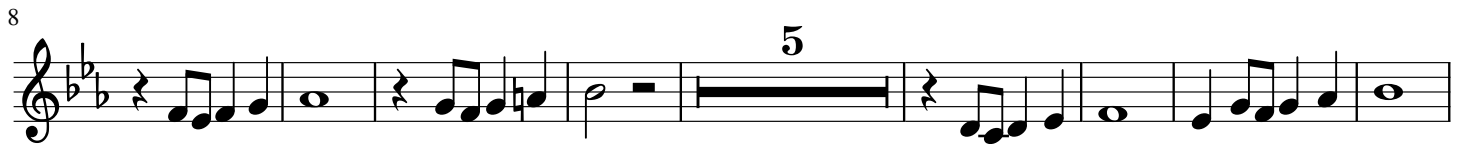

74

4 *tr*

86

95

tr 9 *tr*

113

121

6

135

145

6

158

4

Fuga

Sonata de 1792

Bassoon

J.G. ALBRECHTSBERGER

*Transcription
Pierre Montreuille*

Allegro moderato

10

18

4

tr

30

39

47

56

2

tr

