

CONCERTO pour Violon.

A. ARENSKY, Op.54.

Violino principale.

Allegro.

20 **1** *a piacere*

f *p* *mp* *p* *f* *p* *riten.* *a tempo* *p* *f* *ritenuto* *a tempo* *p* *cre - scen - do* *cre - scen - do* *f* *ff* *mf*

Violino principale.

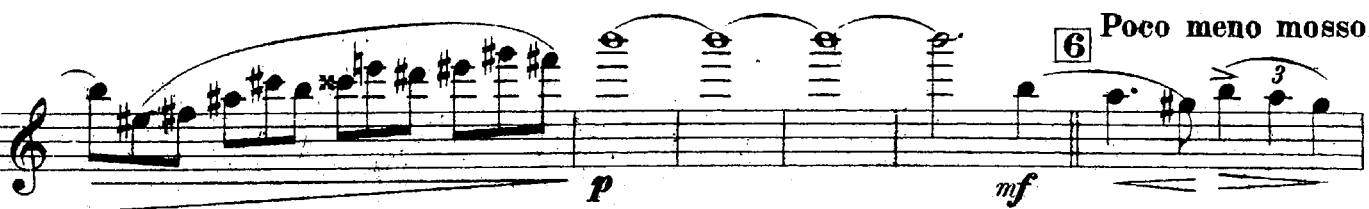

Violino principale.

Violino principale.

15 *a piacere* **11**

mf *p* *f*

poco riten. *4^{ta}*

f

riten. *poco rit.*

Adagio non troppo.

12 **6** **13**

pp *p*

mf *f*

14 *4^{ta}*

3^{ta} *4^{ta}* *pp*

Violino principale.

15

p

Violino principale.

16 8

17 Allegro.

18 9 2 Cadenza con sordino

Violino principale.

19 Tempo di Valse.

Violino principale.

22 Tempo di Valse.

23

24 Poco più mosso.

Violino principale.

25 Tempo di Valse.
6

26 2

poco ritardando **27** Poco più mosso.

Violino principale.

28 Tempo di Valse.

tr *tr* *p* *pp* *f* *mf*

poco riten. 29 a tempo

Allegro.

30 Poco più mosso.

pp *p* *mf* *ff* *crescendo*

4

Violino principale.

ritardando **31** *a tempo*

f *ff* *p* *f* *fff*

cre *scen* *do*

32 *Poco meno mosso.*

ritard. *fff*

Tempo I.

p *mf* *fp* *mf* *f* *ff* *mf*

do

riten. **34** *a tempo*

f *mf* *mf*

do

Violino principale.

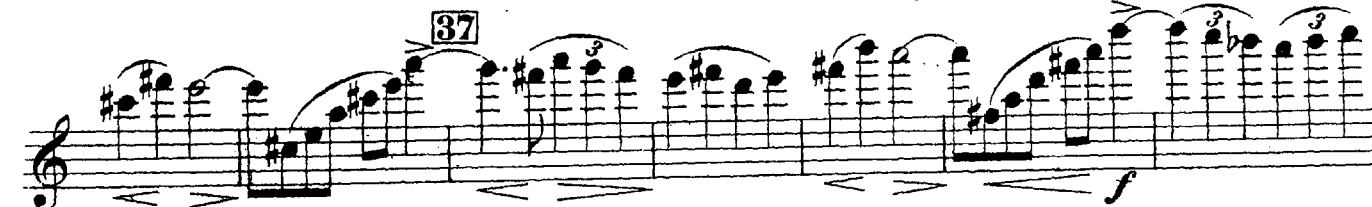

Violino principale.

p *mf* *f* *ff* *p* *ff* *p*

40

Cadenza.

1

8va

8va

Violino principale.

mf

ff

molto rit.

a tempo

41

mf

sf

sf

sf

sf

sf

Poco più mosso.

42

pp

cre - *scen* - *do*

f

Violino. principale.

43

pp

scen

rit

pp

44

45

ff