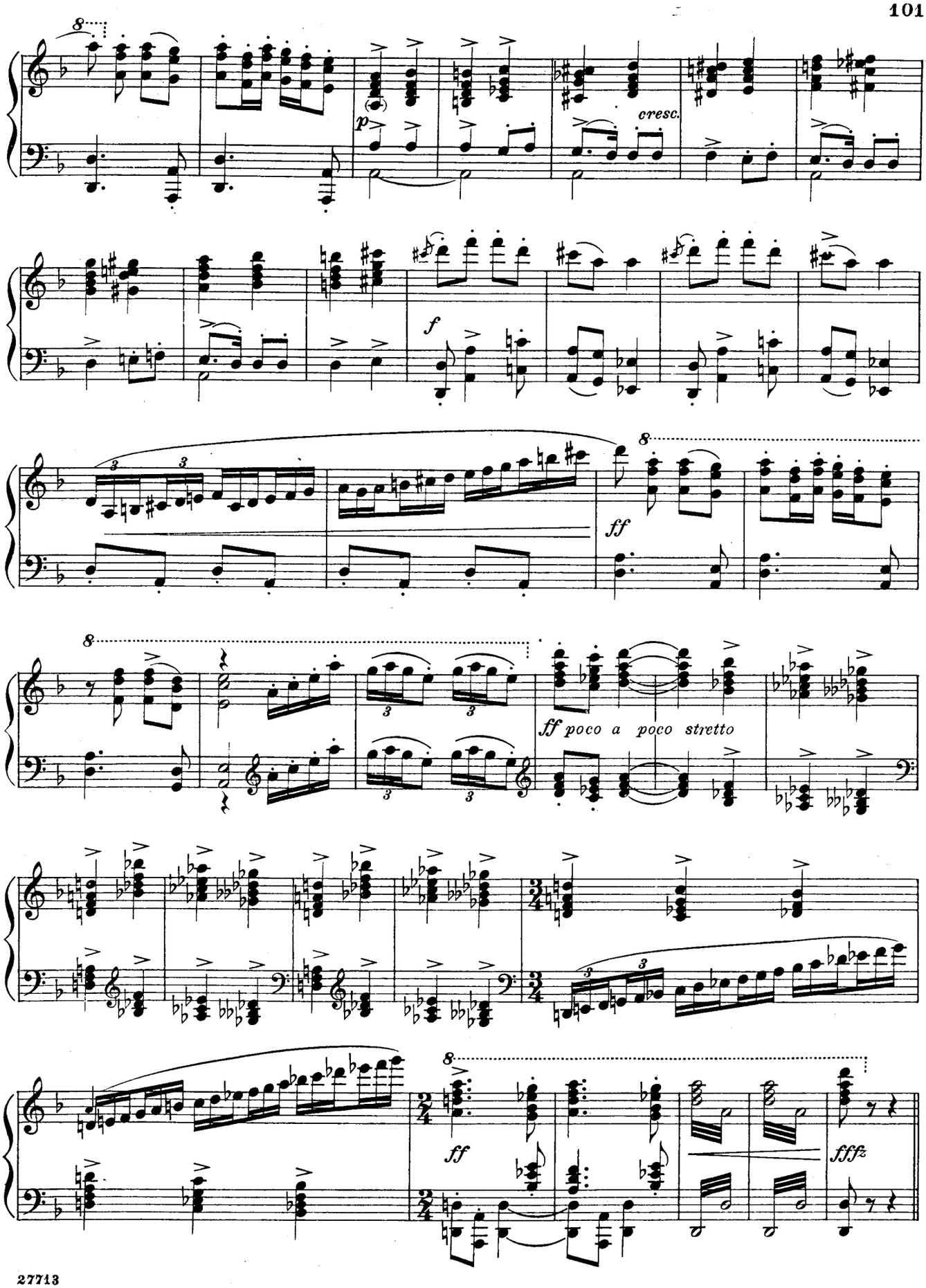
p
cresc.
f
ff
ff poco a poco stretto
ff
fffz

ACT II

SCENE: Interior of the Temple of Totec. The upper side of the room is open, the ceiling supported by heavy pillars. At the right is an image of the Sun-god, in front of which, in a brazier, burns the Sacred Fire, the symbol of Nahuan existence. The apartment is reached from without by a flight of steps on the open side.

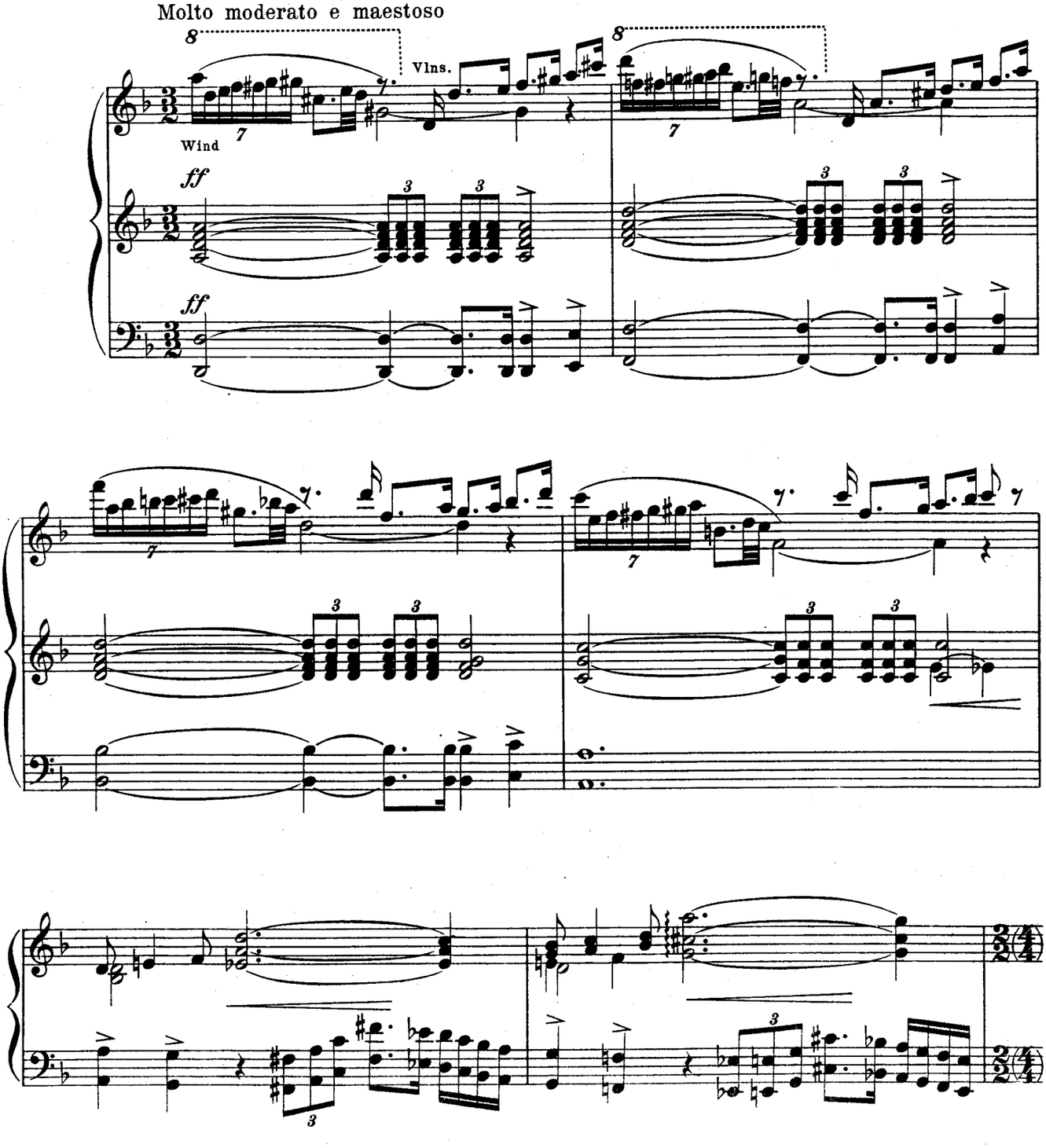

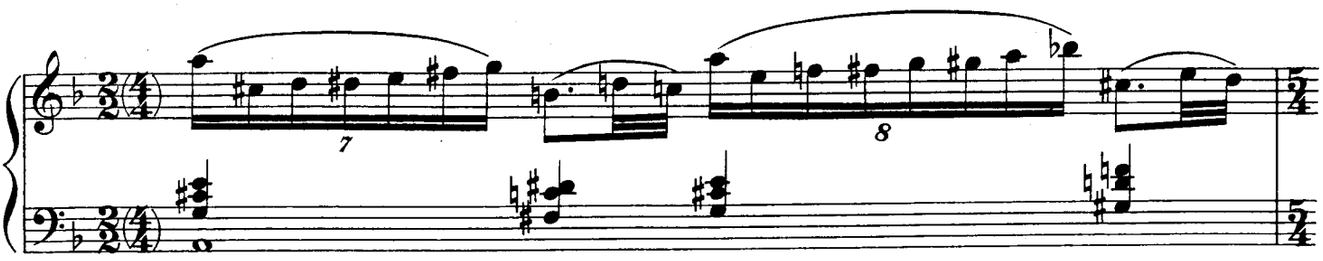

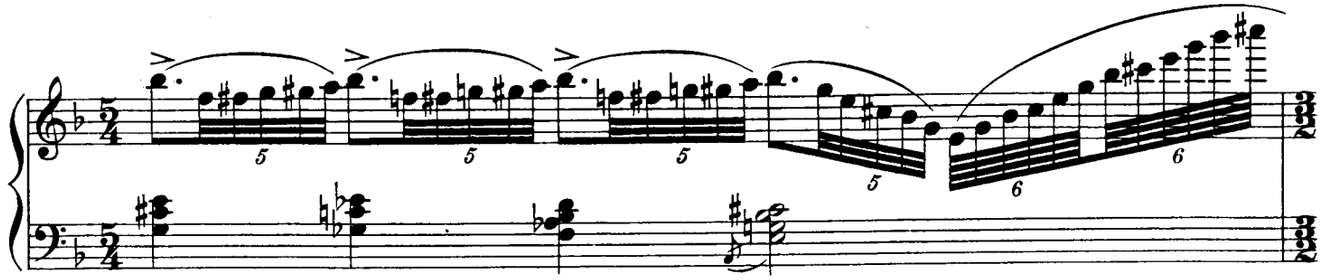

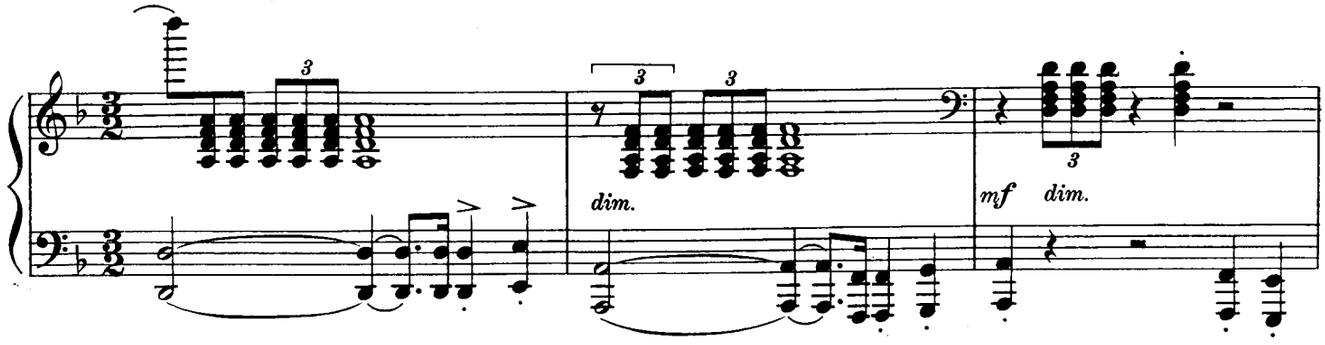

(The Curtain rises) (AZORA stands by one of the pillars of the Temple, looking into the night. A Slave kneels before the Sacred Fire)

75 Andante doloroso

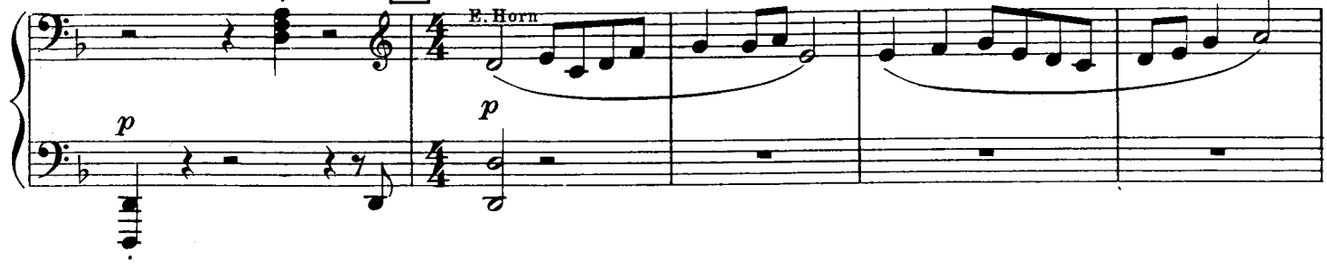

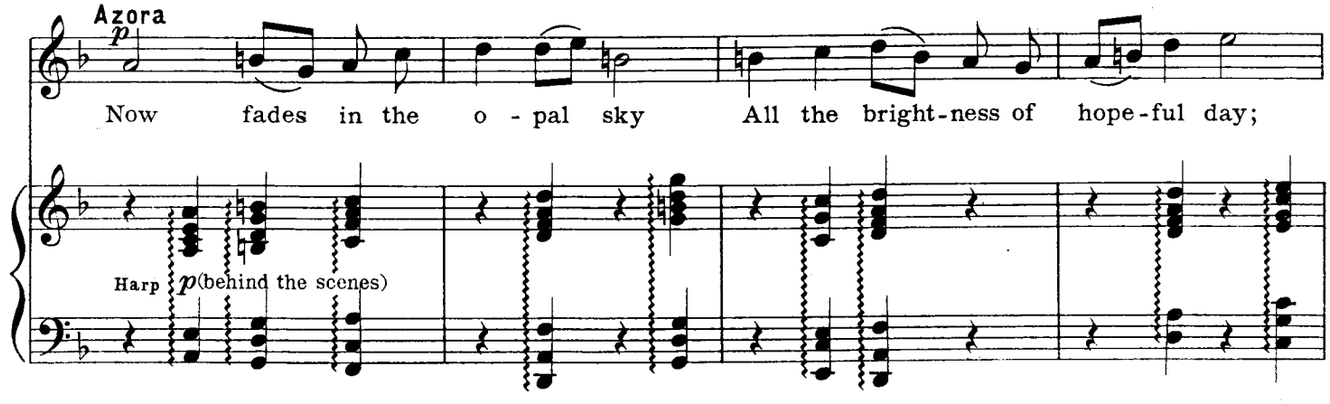

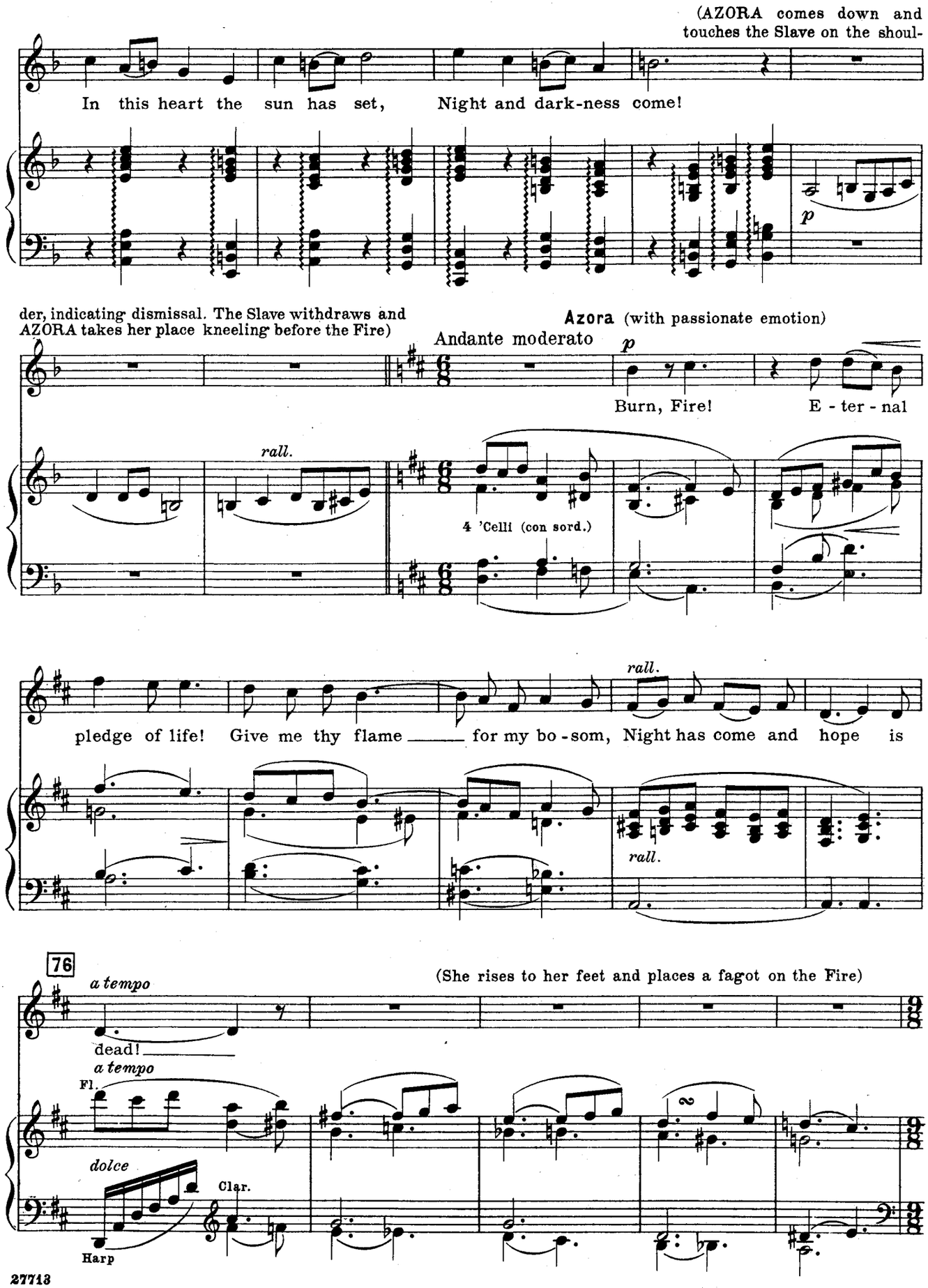
(AZORA comes down and touches the Slave on the shoul-
In this heart the sun has set, Night and dark-ness come!
p
der, indicating dismissal. The Slave withdraws and AZORA takes her place kneeling before the Fire)
Azora (with passionate emotion)
Andante moderato
p
Burn, Fire! E - ter - nal
rall.
4 'Celli (con sord.)
rall.
pledge of life! Give me thy flame for my bo - som, Night has come and hope is
rall.
76
a tempo
(She rises to her feet and places a fagot on the Fire)
dead!
a tempo
Fl.
dolce
Clar.
Harp

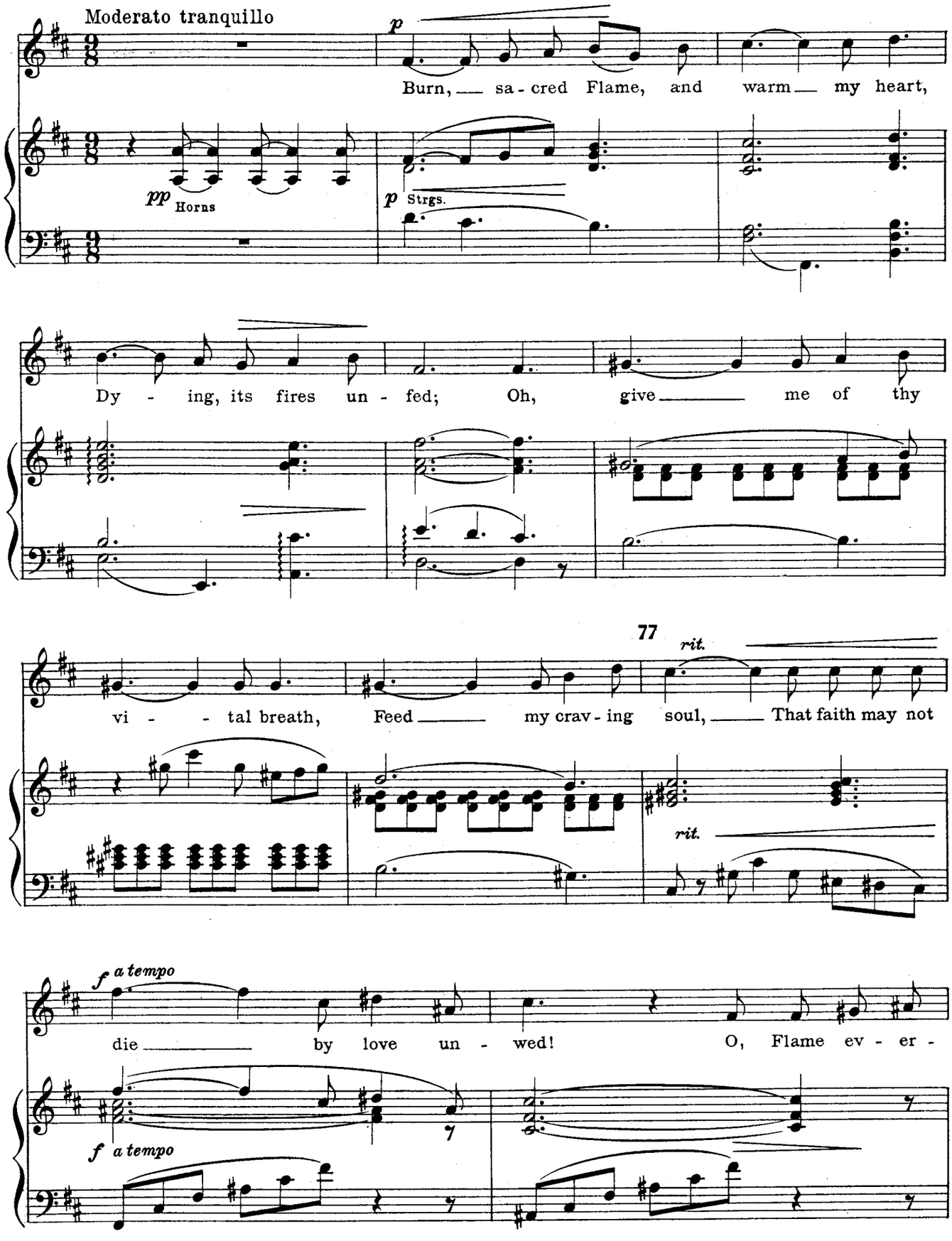
Moderato tranquillo
p
Burn, sa - cred Flame, and warm my heart,
pp Horns
p Strgs.
Dy - ing, its fires un - fed; Oh, give me of thy
77
rit.
vi - tal breath, Feed my crav - ing soul, That faith may not
rit.
f a tempo
die by love un - wed! O, Flame ev - er -
f a tempo

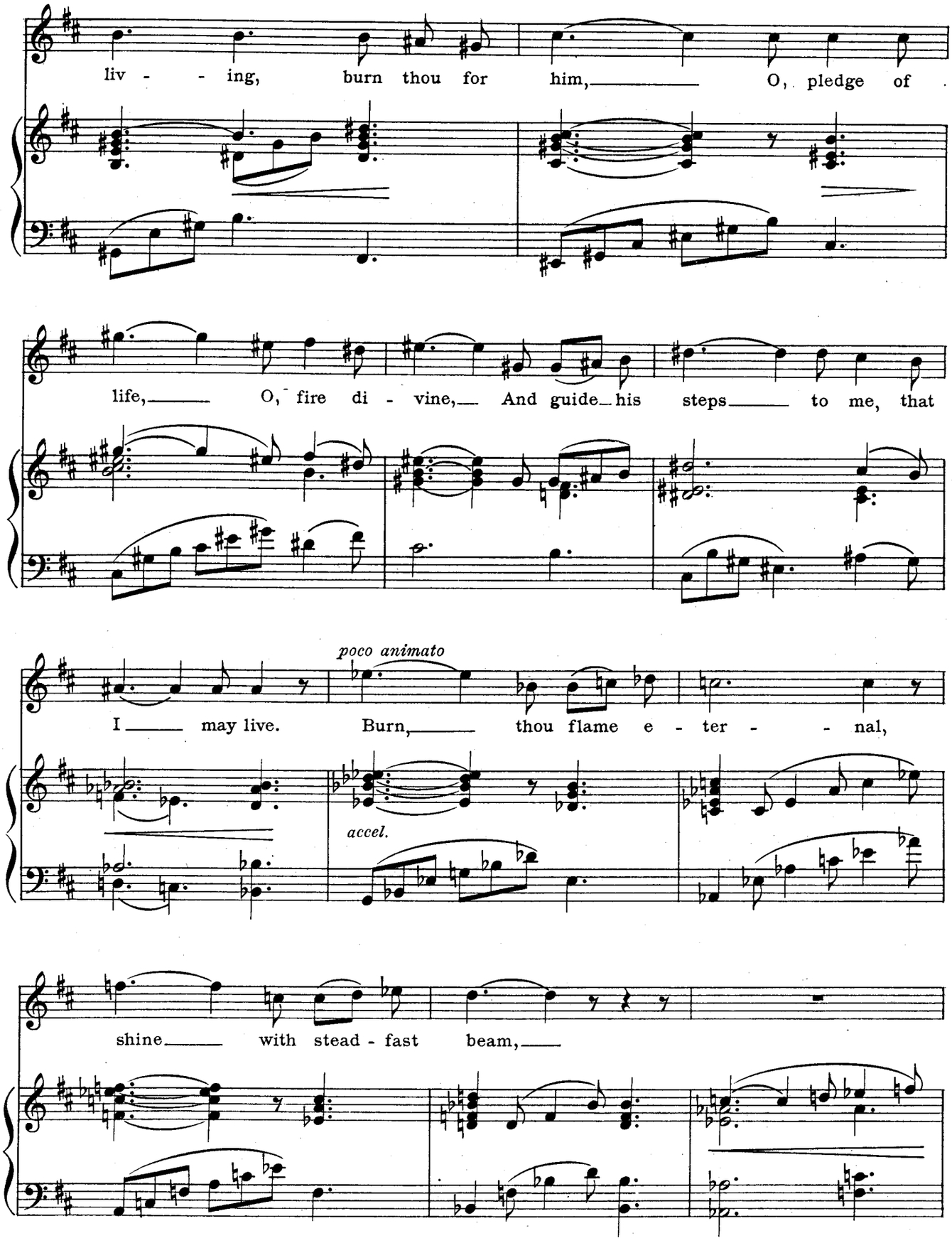
liv - - ing, burn thou for him, O, pledge of
life, O, fire di - vine, And guide his steps to me, that
poco animato
I may live. Burn, thou flame e - ter - - nal,
accel.
shine with stead - fast beam,

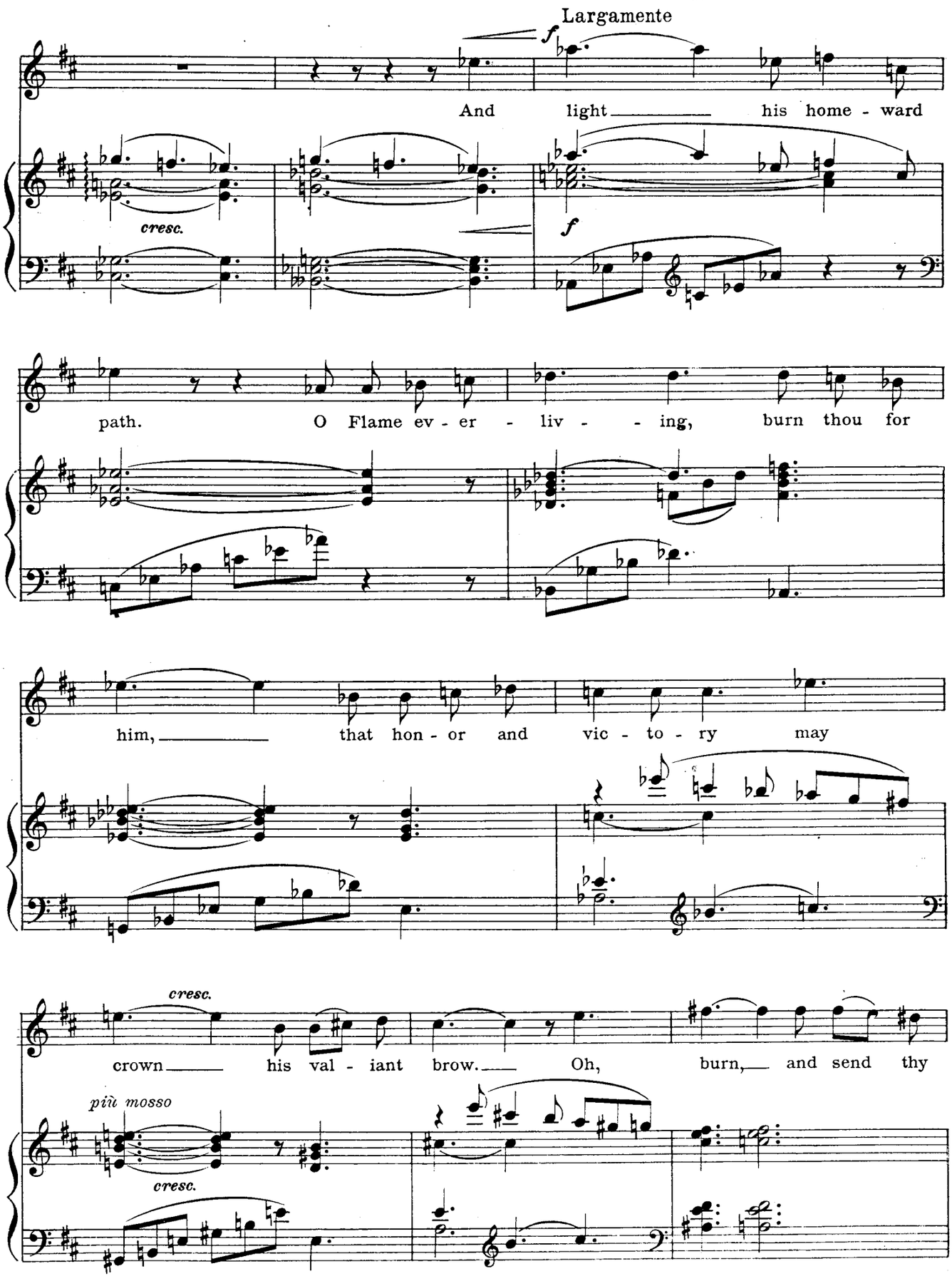
Largamente
f
And light his home - ward
cresc.
f
path. O Flame ev - er - liv - - ing, burn thou for
him, that hon - or and vic - to - ry may
cresc.
crown his val - iant brow. Oh, burn, and send thy
più mosso
cresc.

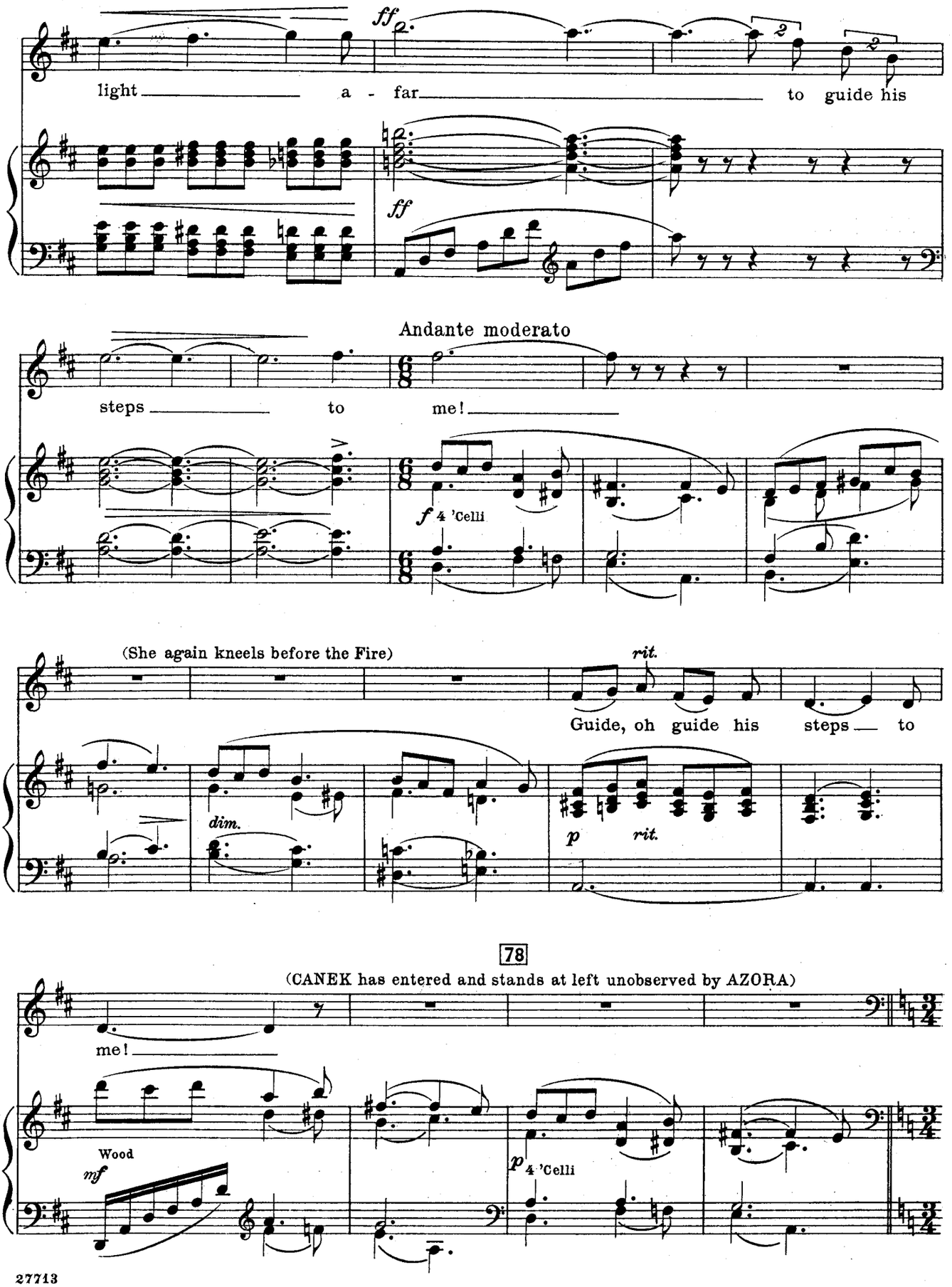
ff
light a - far to guide his
ff
Andante moderato
steps to me!
f 4 'Celli
(She again kneels before the Fire)
rit.
Guide, oh guide his steps to
dim.
p
rit.
78
(CANEK has entered and stands at left unobserved by AZORA)
me!
Wood
mf
p 4 'Celli

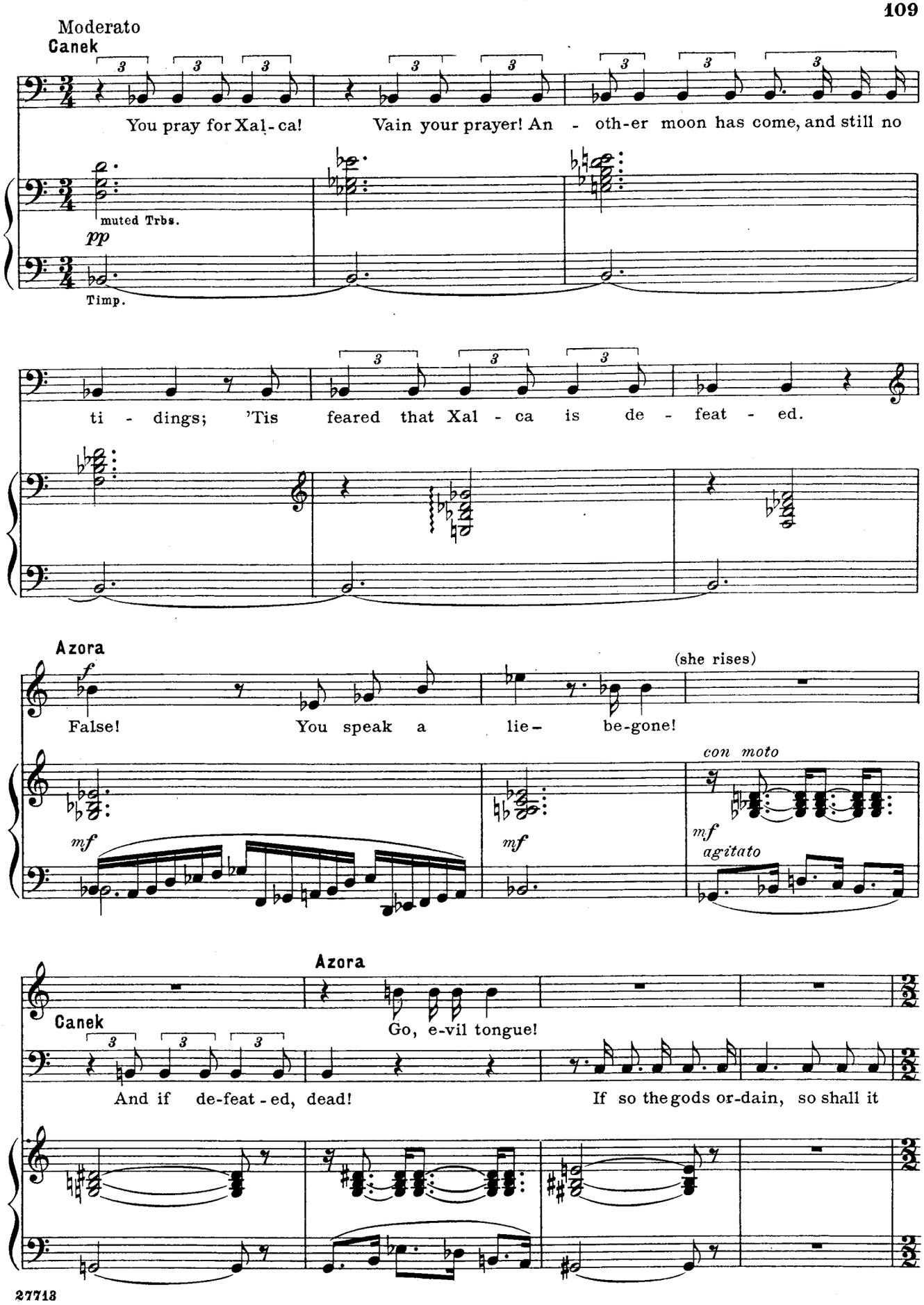
Moderato
Canek
You pray for Xal-ca! Vain your prayer! An - oth-er moon has come, and still no
muted Trbs.
pp
Timp.
ti - dings; 'Tis feared that Xal - ca is de - feat - ed.
Azora
f
False! You speak a lie - be-gone!
(she rises)
con moto
mf
mf
mf
agitato
Azora
Go, e-vil tongue!
Canek
And if de-feat-ed, dead! If so the gods or-dain, so shall it

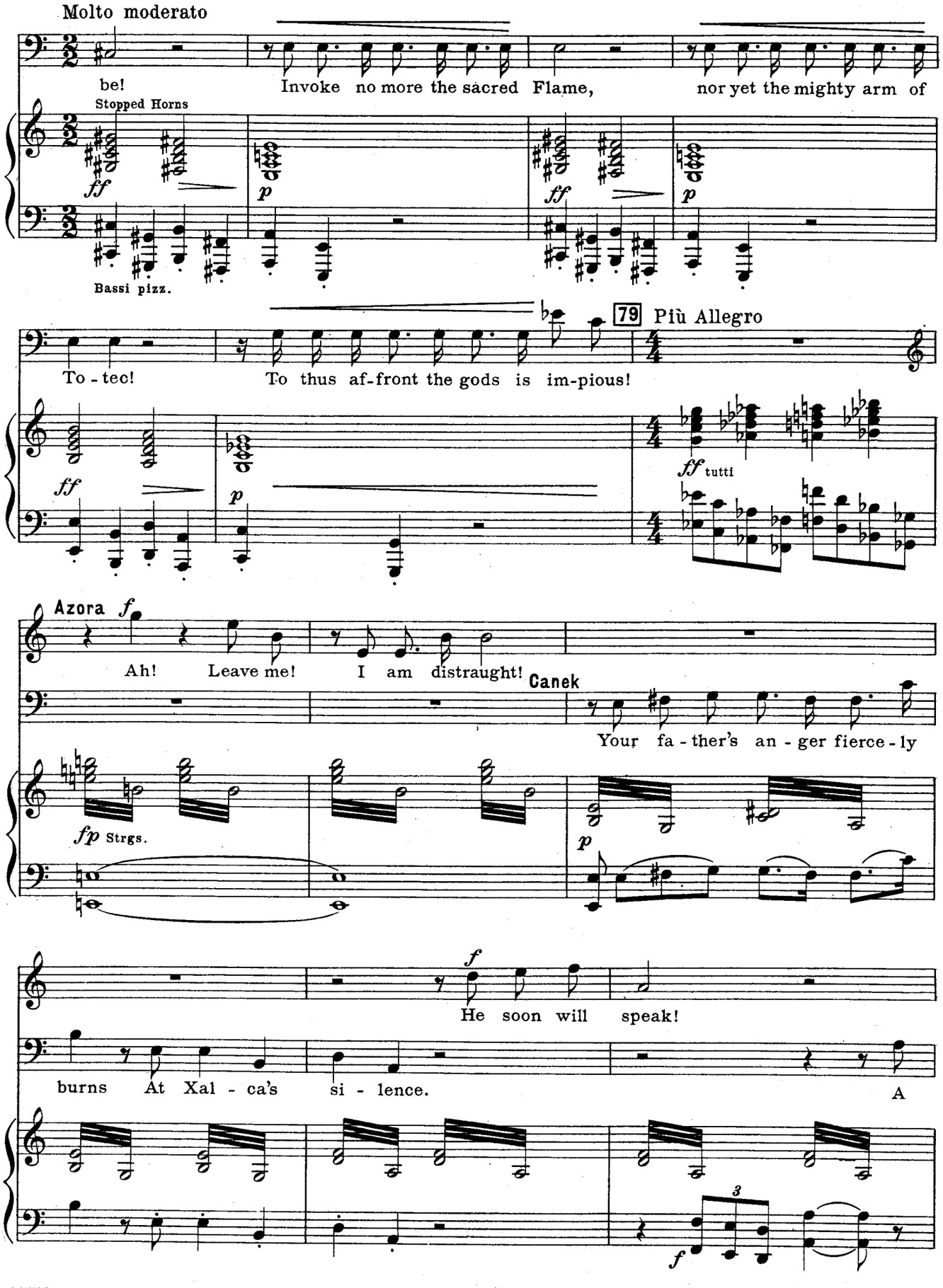
Molto moderato
be!
Invoke no more the sacred Flame,
nor yet the mighty arm of
Stopped Horns
ff
p
Bassi pizz.
To - tec!
To thus af-front the gods is im-pious!
79 Più Allegro
ff tutti
Azora f
Ah! Leave me! I am distraught!
Canek
Your fa - ther's an - ger fierce - ly
fp Strgs.
p
He soon will speak!
burns At Xal - ca's si - lence.
A

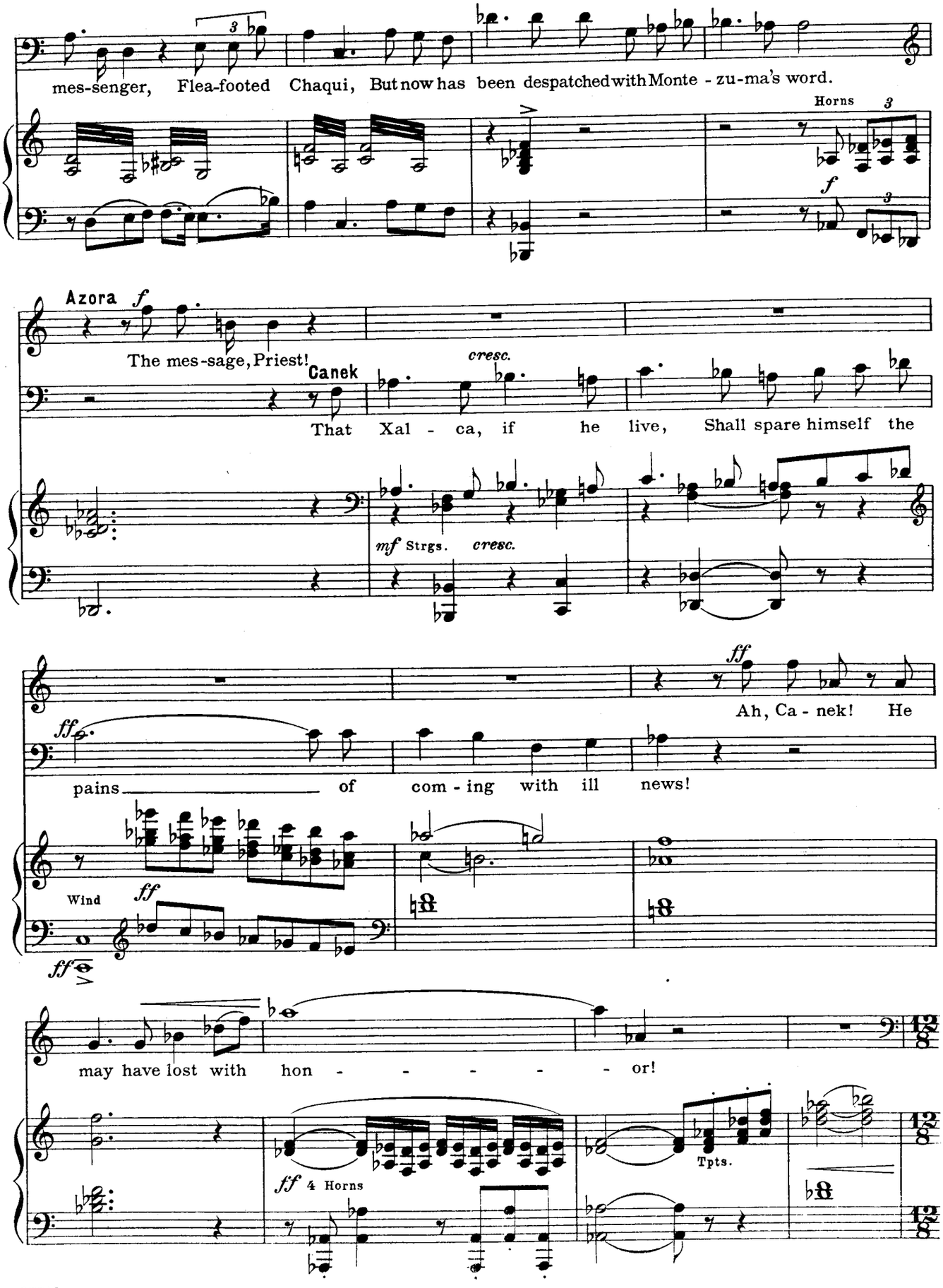
mes-senger, Flea-footed Chaqui, But now has been despatched with Monte - zu-ma's word.
Horns
Azora
The mes-sage, Priest!
Canek
That Xal - ca, if he live, Shall spare himself the
cresc.
mf Strgs.
cresc.
Ah, Ca - nek! He
pains of com - ing with ill news!
Wind
may have lost with hon - - - - - or!
Tpts.
4 Horns

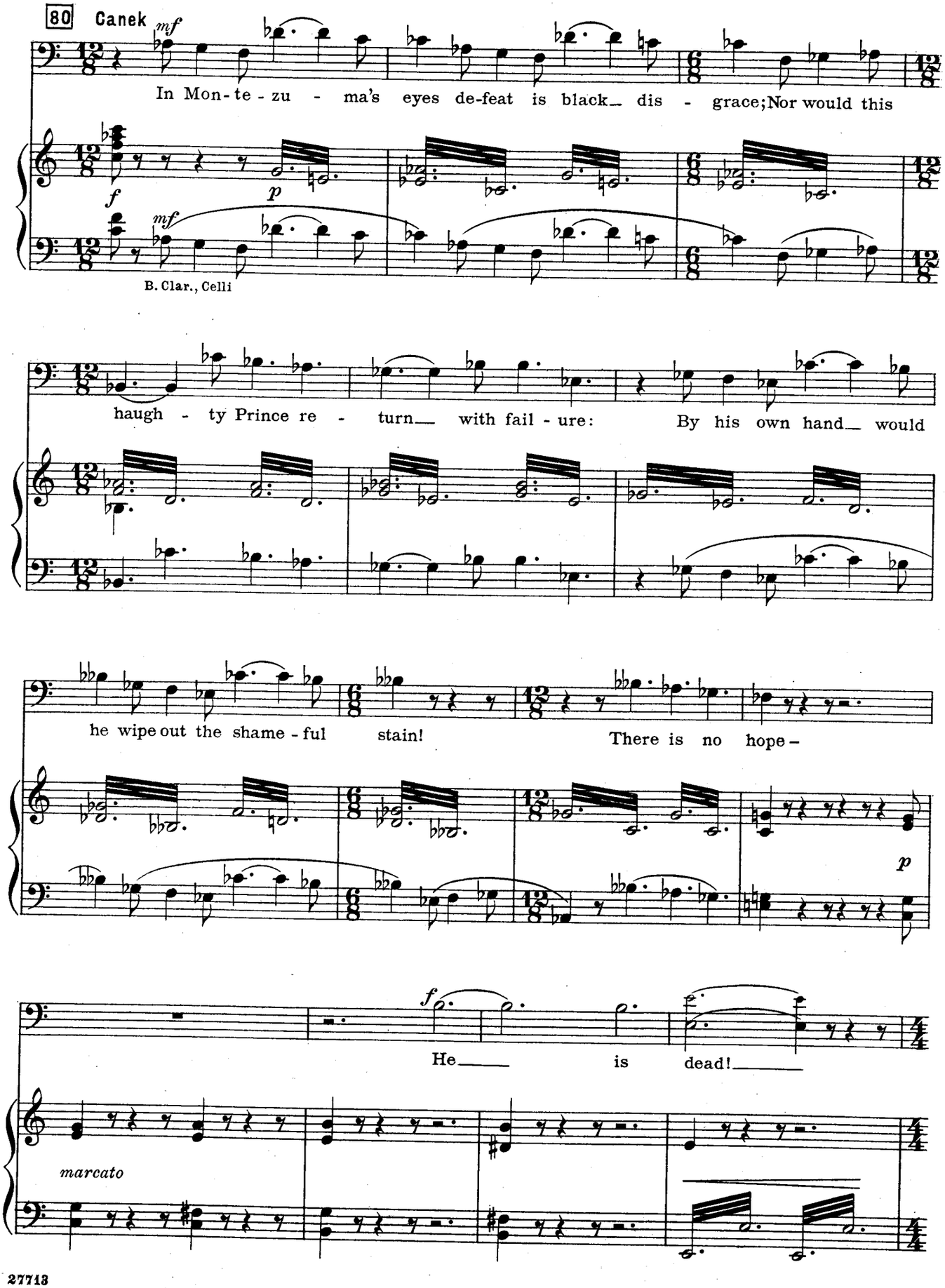
80 Canek
mf
In Mon-te-zu - ma's eyes de-feat is black_ dis - grace; Nor would this
f
p
mf
B. Clar., Celli
haugh - ty Prince re - turn_ with fail - ure: By his own hand_ would
he wipe out the shame-ful stain! There is no hope -
p
f
He_____ is dead!_____
marcato

(Exit CANEK. With a smothered cry, AZORA drops on her knees before the Fire, her face buried in her hands)

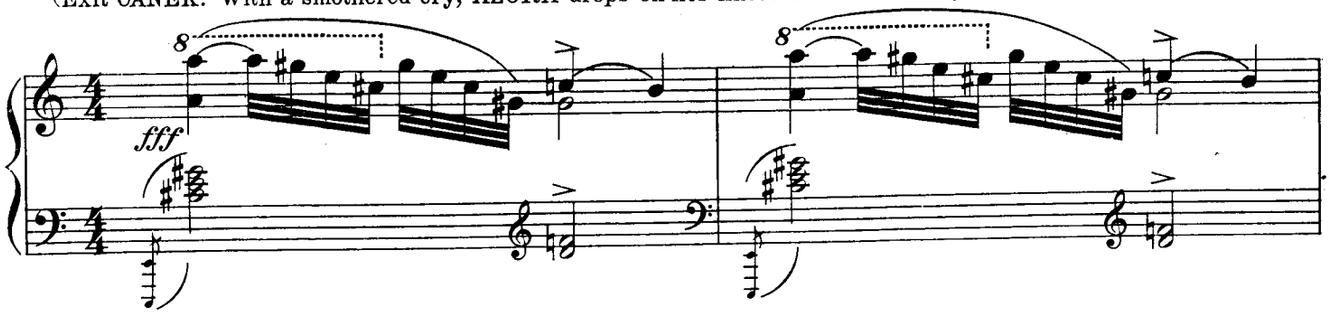

(The voices of the Fire-Priests are heard and the sound of the gong, a summons to prayer. AZORA remains kneeling before the Fire)

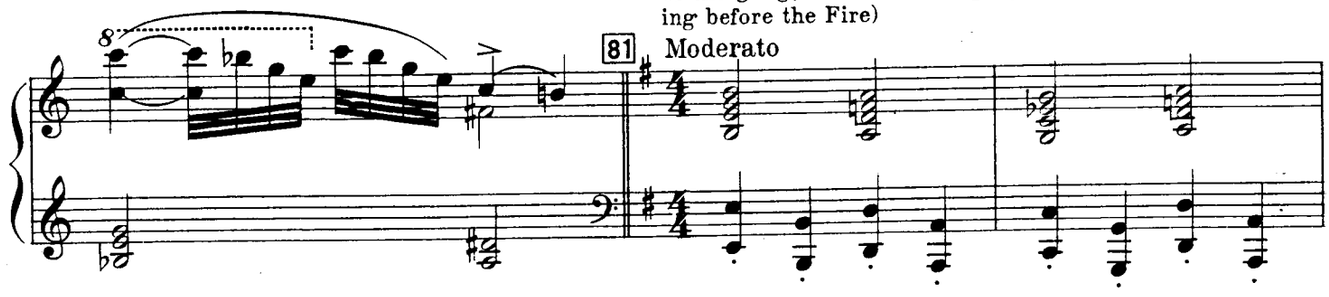

Fire-Priests

Chorus

TENOR I & II

p

Down from the heav'n - ly spa - ces came the fire, Giv - en by the sun - god.

BASS I & II

p

Down from the heav'n - ly spa - ces came the fire, Giv - en by the sun - god.

p

In its sove-reign heart lies_ the fate of Na - hua!* Guard the Fire!

In its sove-reign heart lies_ the fate of Na - hua!* Guard the Fire!

Gong

Gong

* Nar-wah

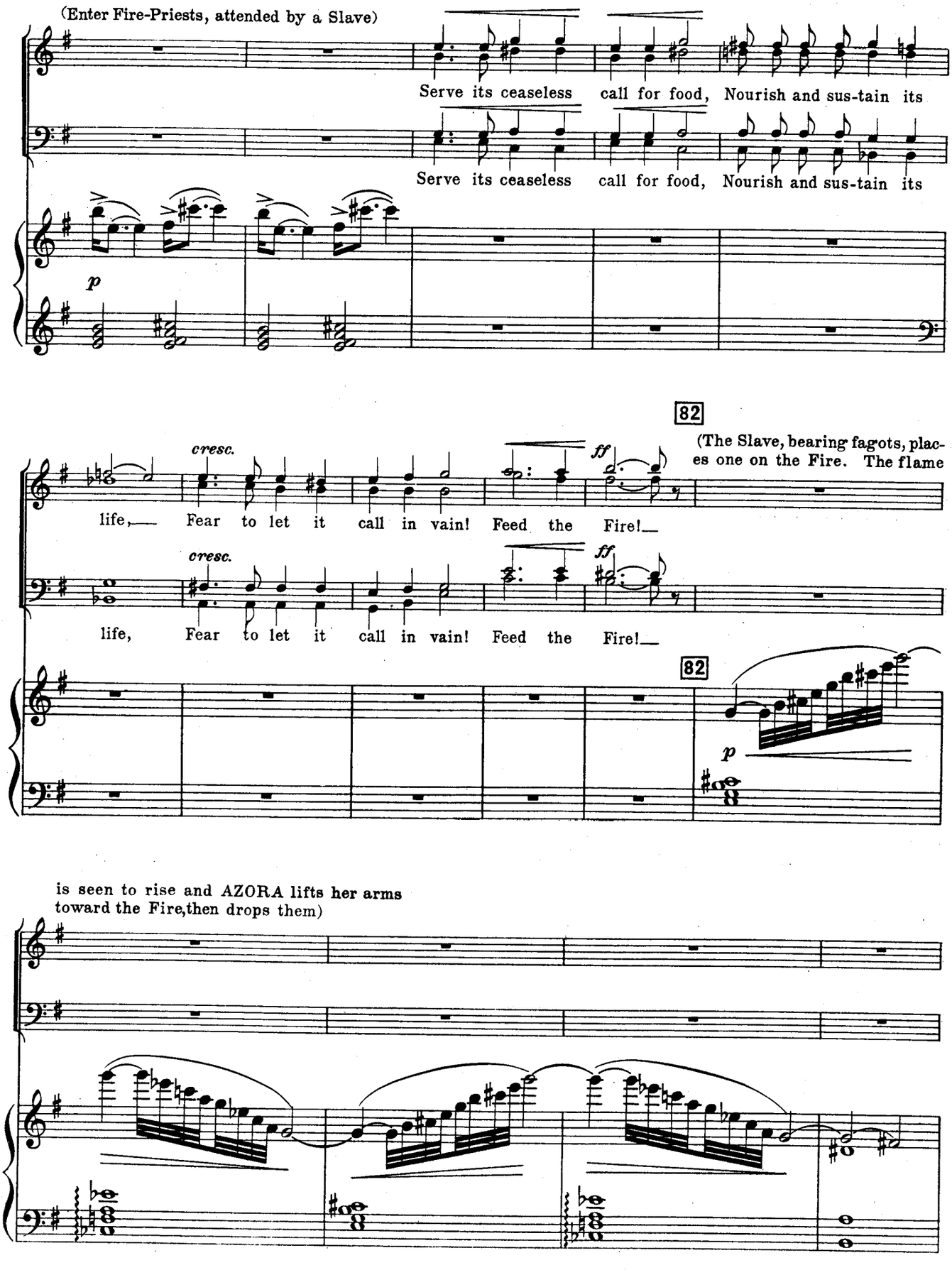
(Enter Fire-Priests, attended by a Slave)
Serve its ceaseless call for food, Nourish and sus-tain its
Serve its ceaseless call for food, Nourish and sus-tain its
p
82
(The Slave, bearing fagots, plac-
es one on the Fire. The flame
cresc.
ff
life, Fear to let it call in vain! Feed the Fire!
cresc.
ff
life, Fear to let it call in vain! Feed the Fire!
82
p
is seen to rise and AZORA lifts her arms
toward the Fire,then drops them)

(The PRIESTS take their departure during the following)

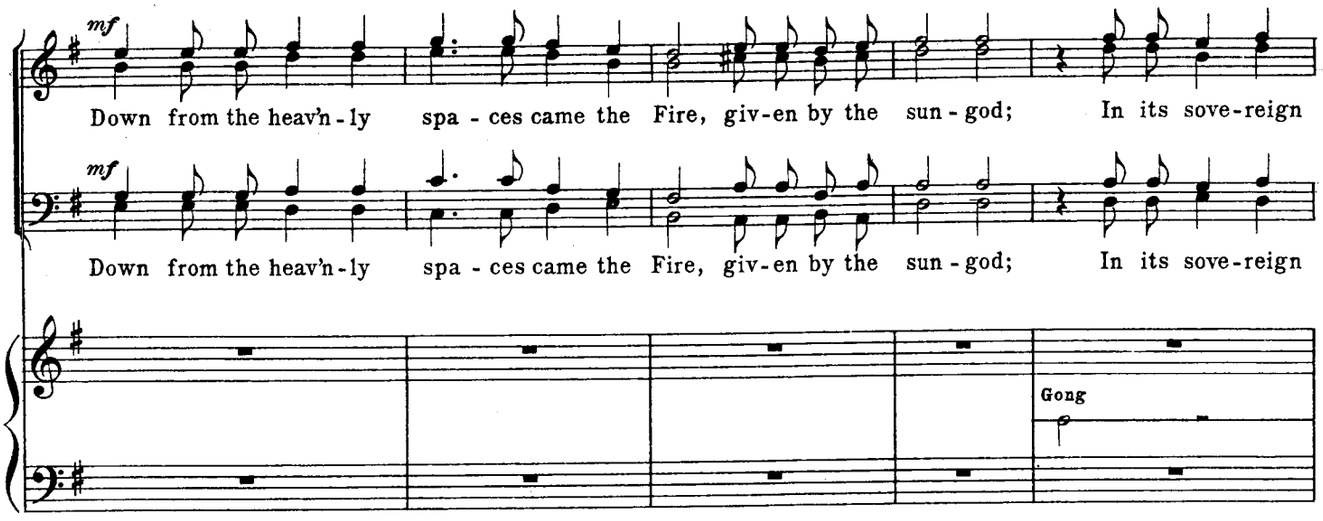

(The PRIESTS are gone, but their voices are heard as they recede)

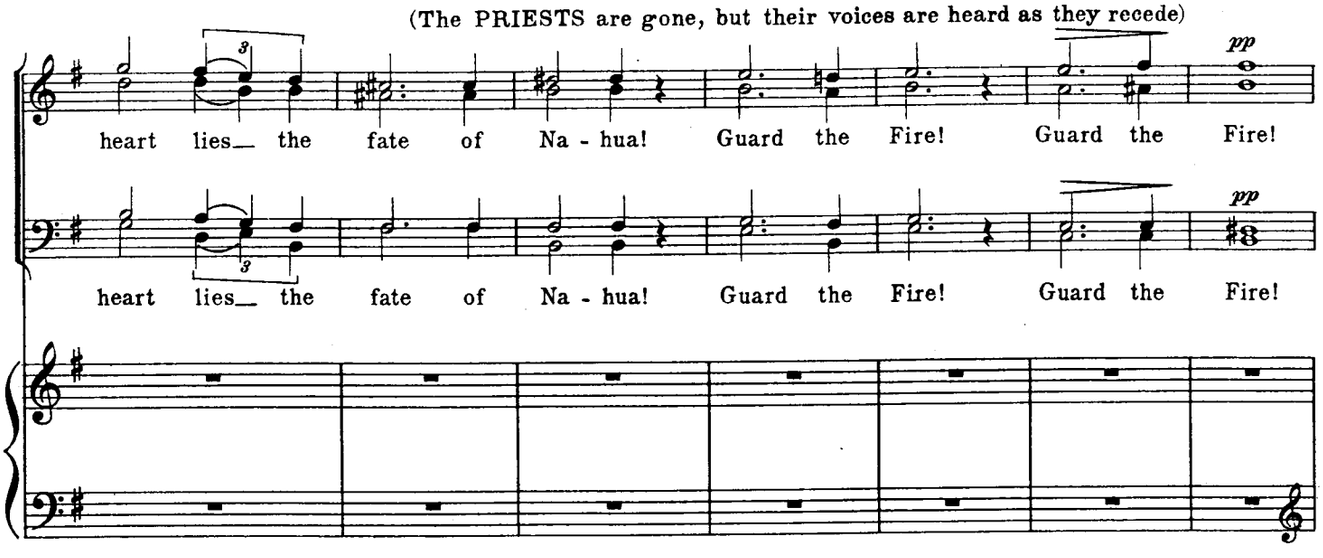

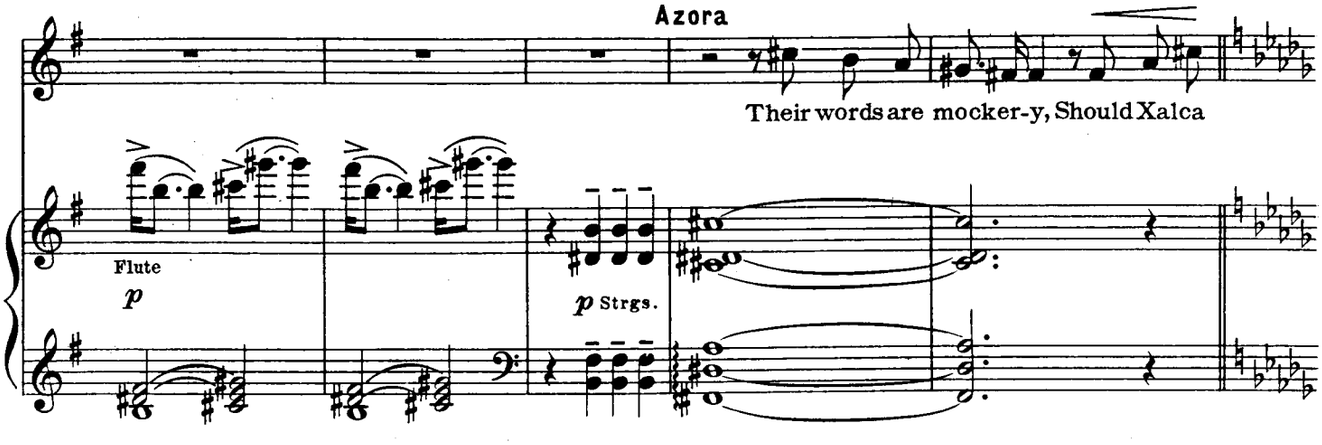

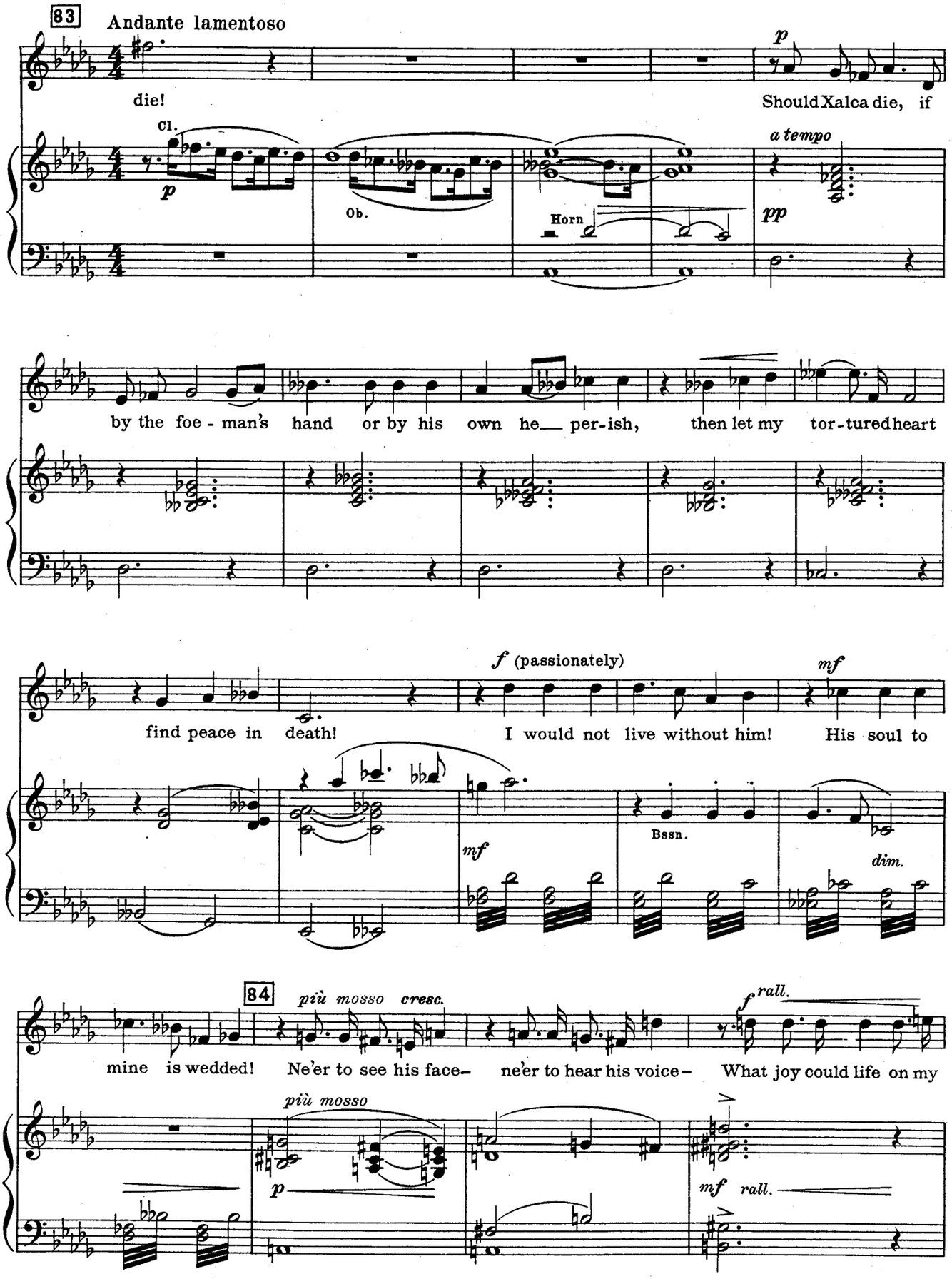
83
Andante lamentoso
die!
Should Xalca die, if
Cl.
Ob.
Horn
a tempo
by the foe - man's hand or by his own he__ per-ish, then let my tor-tured heart
find peace in death!
I would not live without him!
His soul to
(passionately)
Bssn.
dim.
84
più mosso cresc.
mine is wedded!
Ne'er to see his face–
ne'er to hear his voice–
What joy could life on my
più mosso
rall.

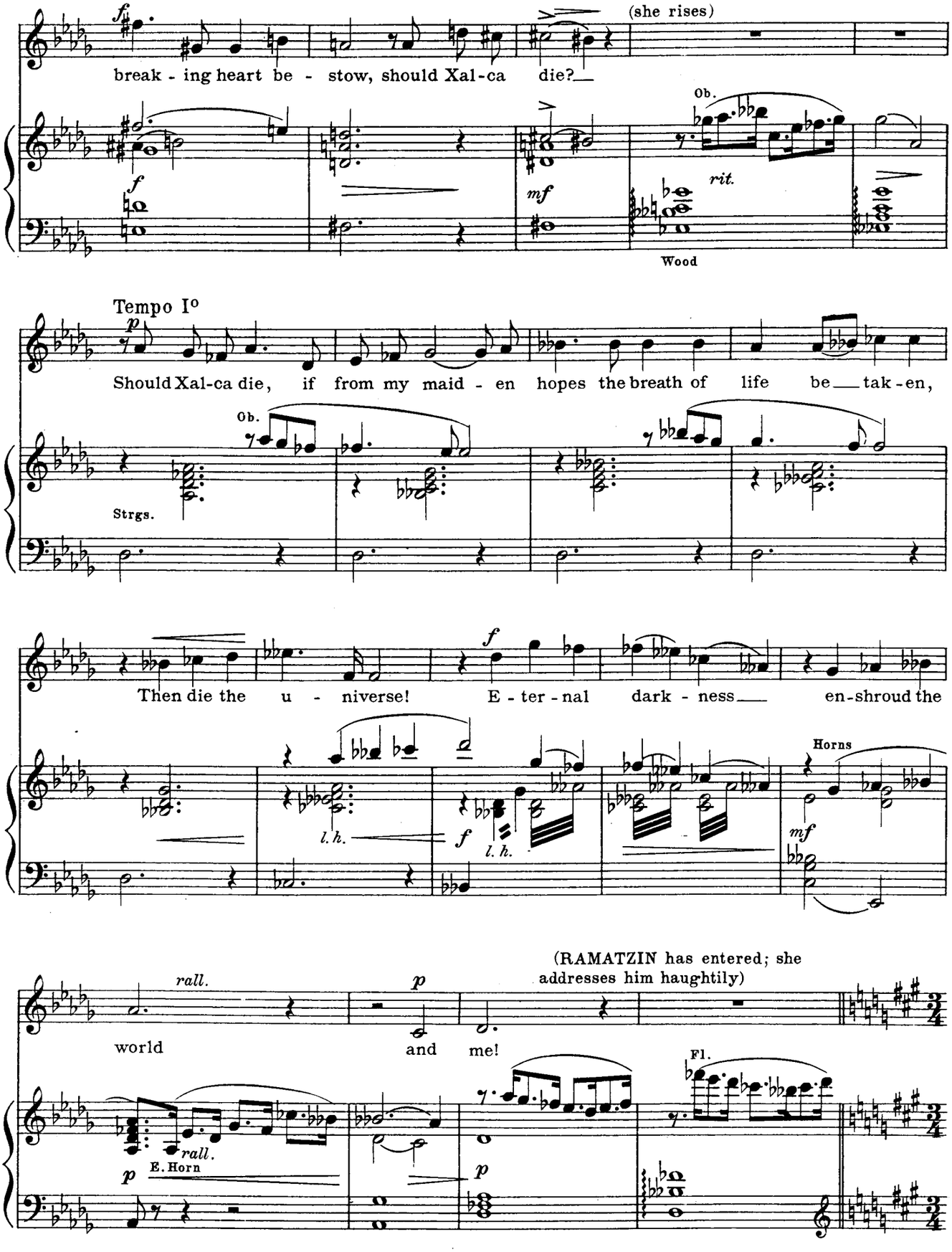
(she rises)
break - ing heart be - stow, should Xal-ca die?
Ob.
rit.
Wood
Tempo Io
Should Xal-ca die, if from my maid - en hopes the breath of life be tak - en,
Ob.
Strgs.
Then die the u - niverse! E - ter - nal dark - ness en-shroud the
l. h.
l. h.
Horns
(RAMATZIN has entered; she addresses him haughtily)
rall.
world and me!
rall.
E. Horn
Fl.

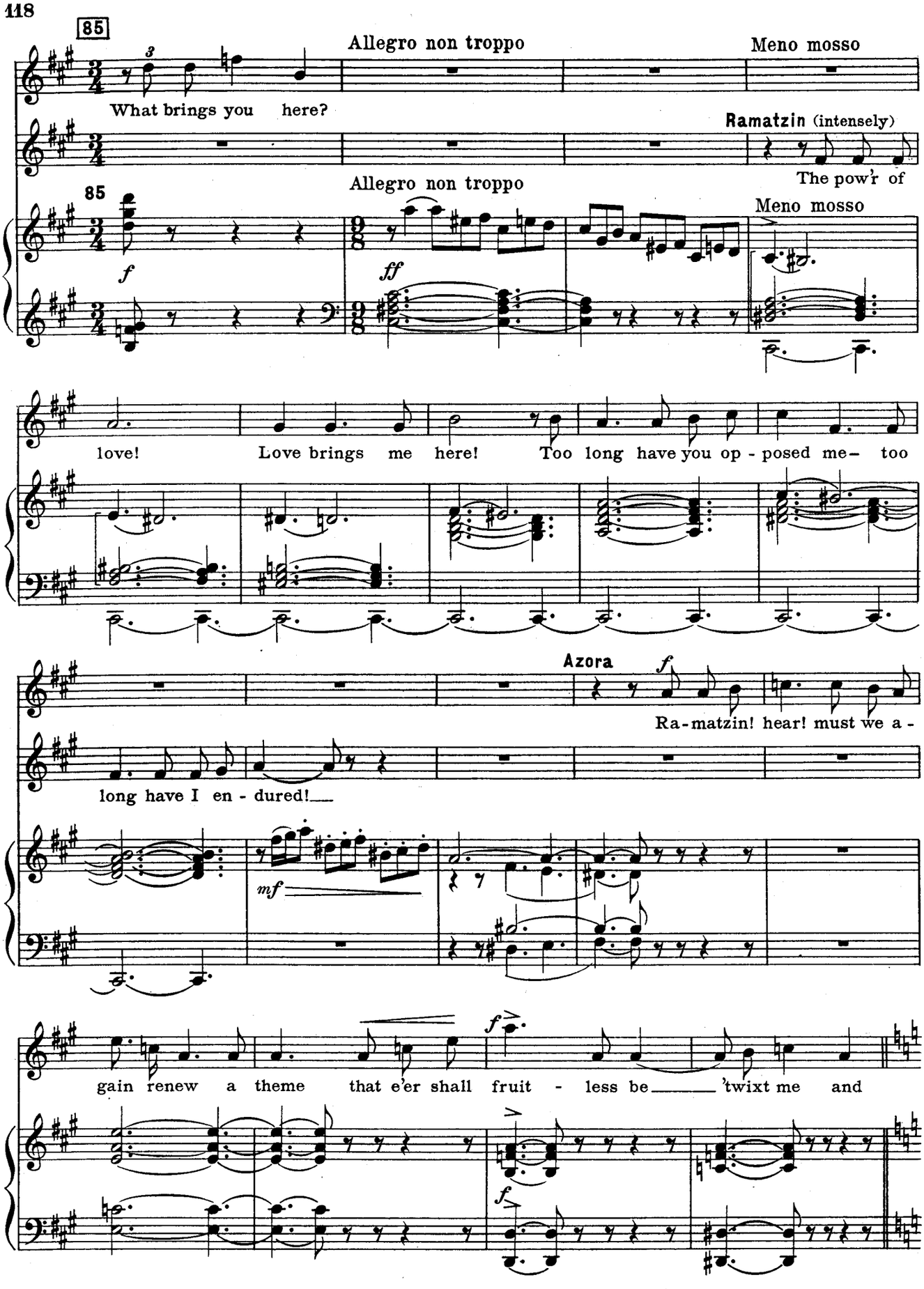
85
Allegro non troppo
Meno mosso
What brings you here?
Ramatzin (intensely)
The pow'r of
85
Allegro non troppo
Meno mosso
f
ff
love! Love brings me here! Too long have you op - posed me– too
Azora
f
Ra-matzin! hear! must we a -
long have I en - dured!
mf
f
gain renew a theme that e'er shall fruit - less be 'twixt me and
f

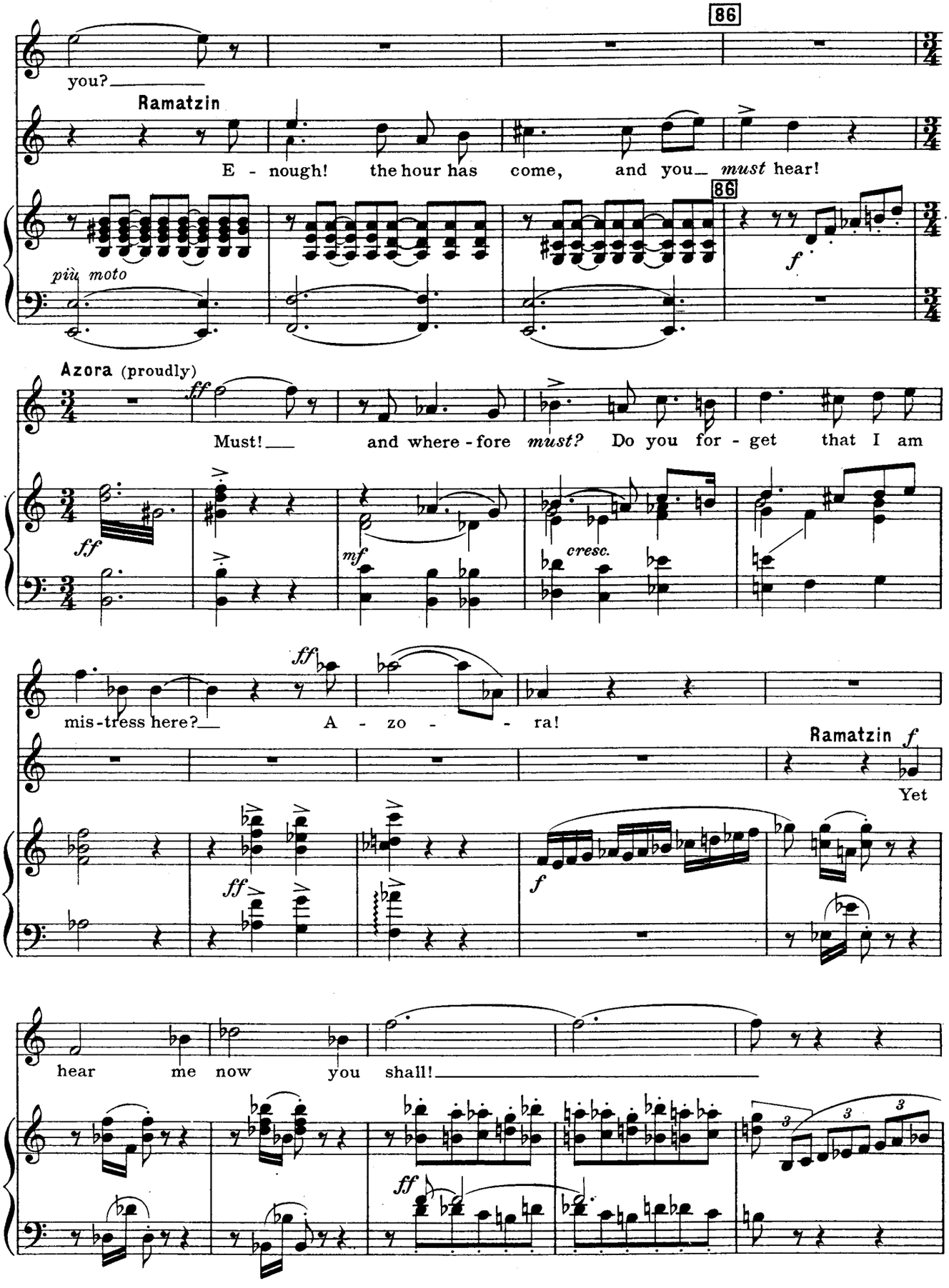
86
you?
Ramatzin
E - nough! the hour has come, and you *must* hear!
86
più moto
f
Azora (proudly)
ff
Must! and where - fore *must?* Do you for - get that I am
ff
mf
cresc.
ff
mis - tress here? A - zo - - ra!
Ramatzin f
Yet
ff
f
hear me now you shall!
ff
3
3
3

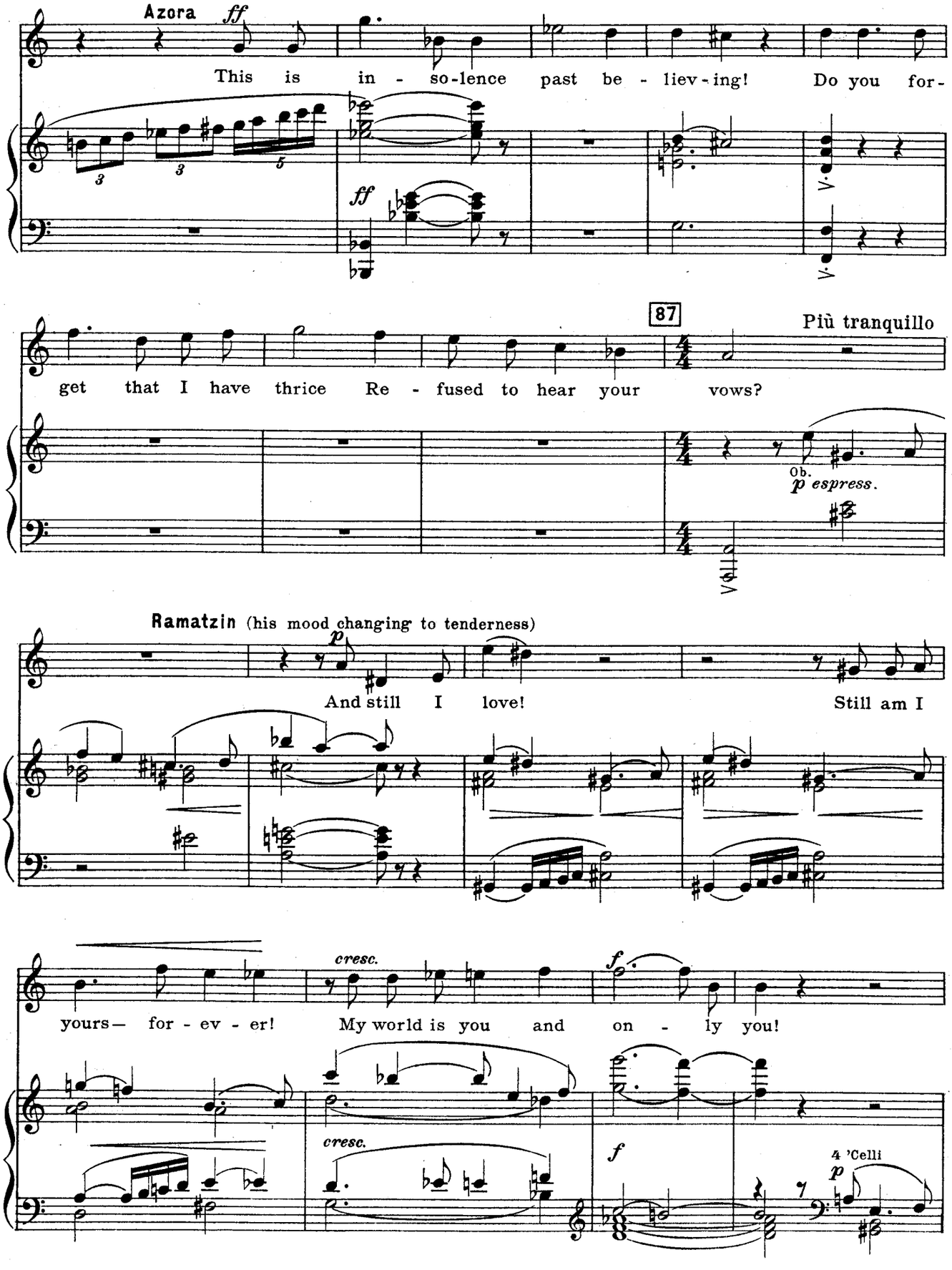
Azora
ff
This is in - so-lence past be - liev-ing! Do you for-
ff
87
Più tranquillo
get that I have thrice Re - fused to hear your vows?
Ob.
p espress.
Ramatzin (his mood changing to tenderness)
p
And still I love! Still am I
yours— for - ev - er!
cresc.
My world is you and on - ly you!
f
cresc.
f
4 'Celli
p

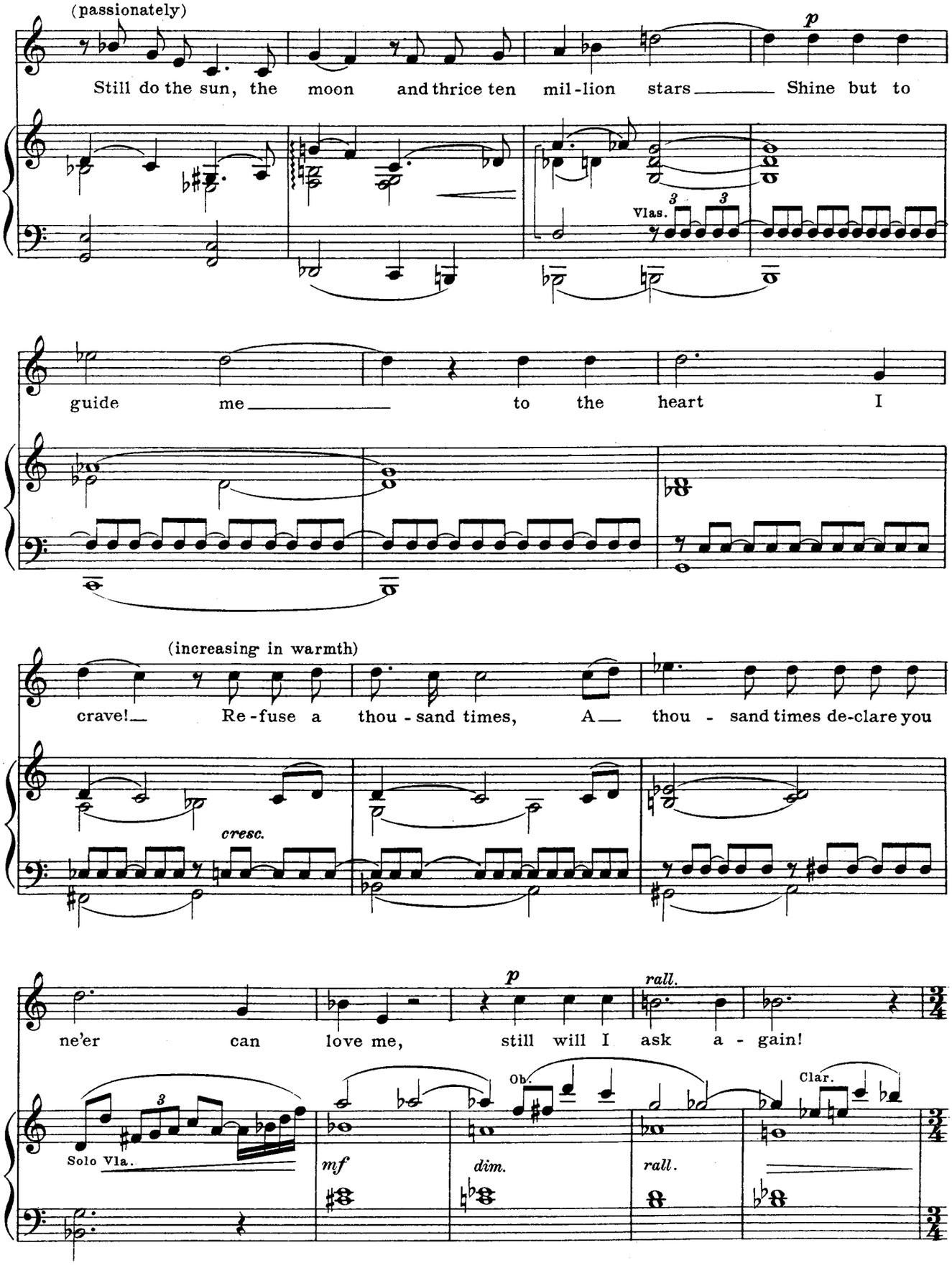
(passionately)
p
Still do the sun, the moon and thrice ten mil-lion stars Shine but to
Vlas.
guide me to the heart I
(increasing in warmth)
crave! Re-fuse a thou-sand times, A thou-sand times de-clare you
cresc.
p
rall.
ne'er can love me, still will I ask a-gain!
Ob.
Clar.
Solo Vla.
mf
dim.
rall.

88

Allegro

Azora *f*

Then hear my an - swer,—

f

once for all, Ra - ma - tzin!— The thing you

f

ff

ask is vain!

strepitoso

ff

Moderato (as before)

Ramatzin (still pleading)

Lis - ten but a mo - ment, A - zo - ra! Here in this

p

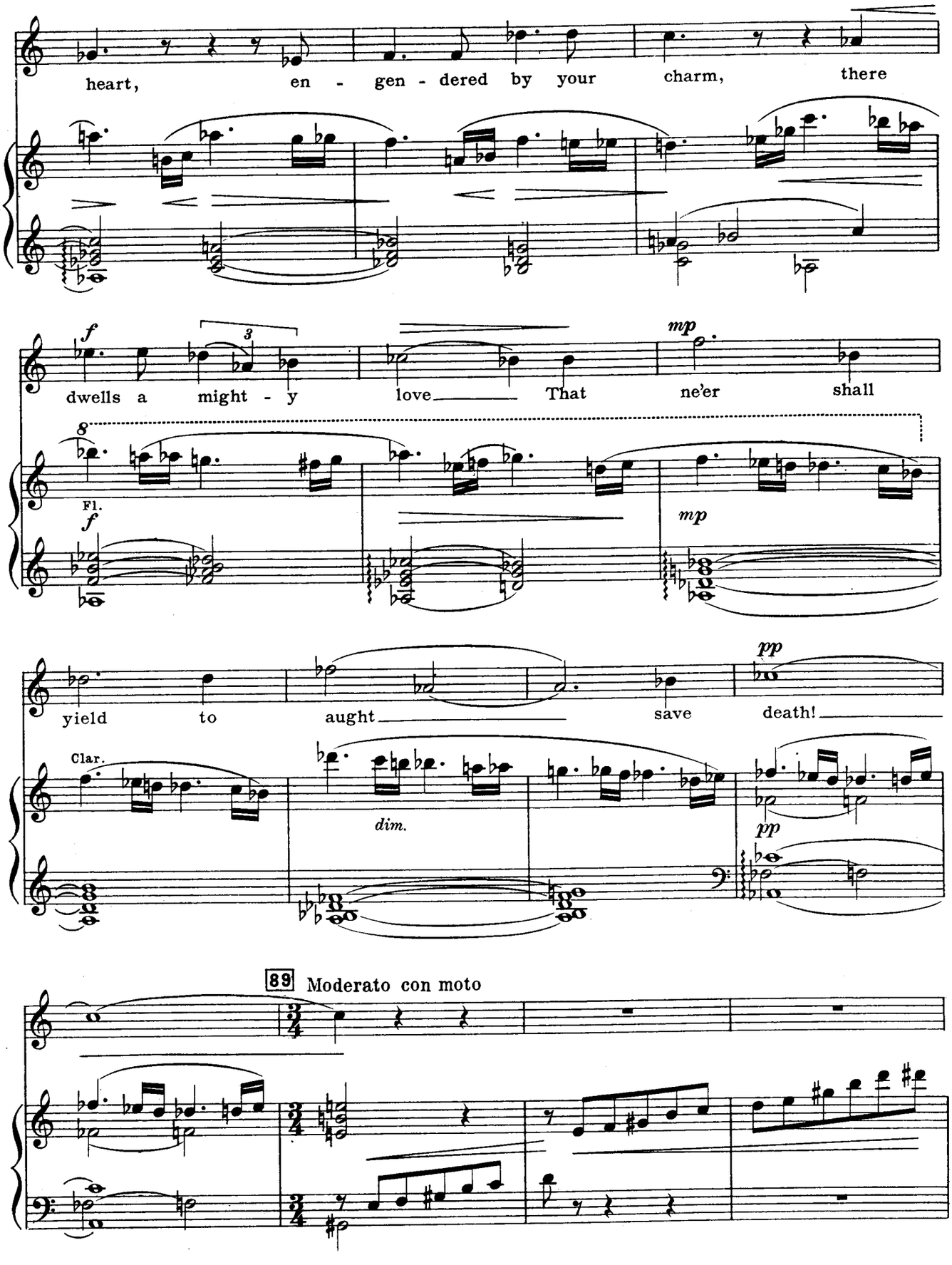
heart, en - gen - dered by your charm, there
f
dwells a might - y love That ne'er shall
mp
Fl.
f
mp
yield to aught save death!
pp
Clar.
dim.
pp
89 Moderato con moto

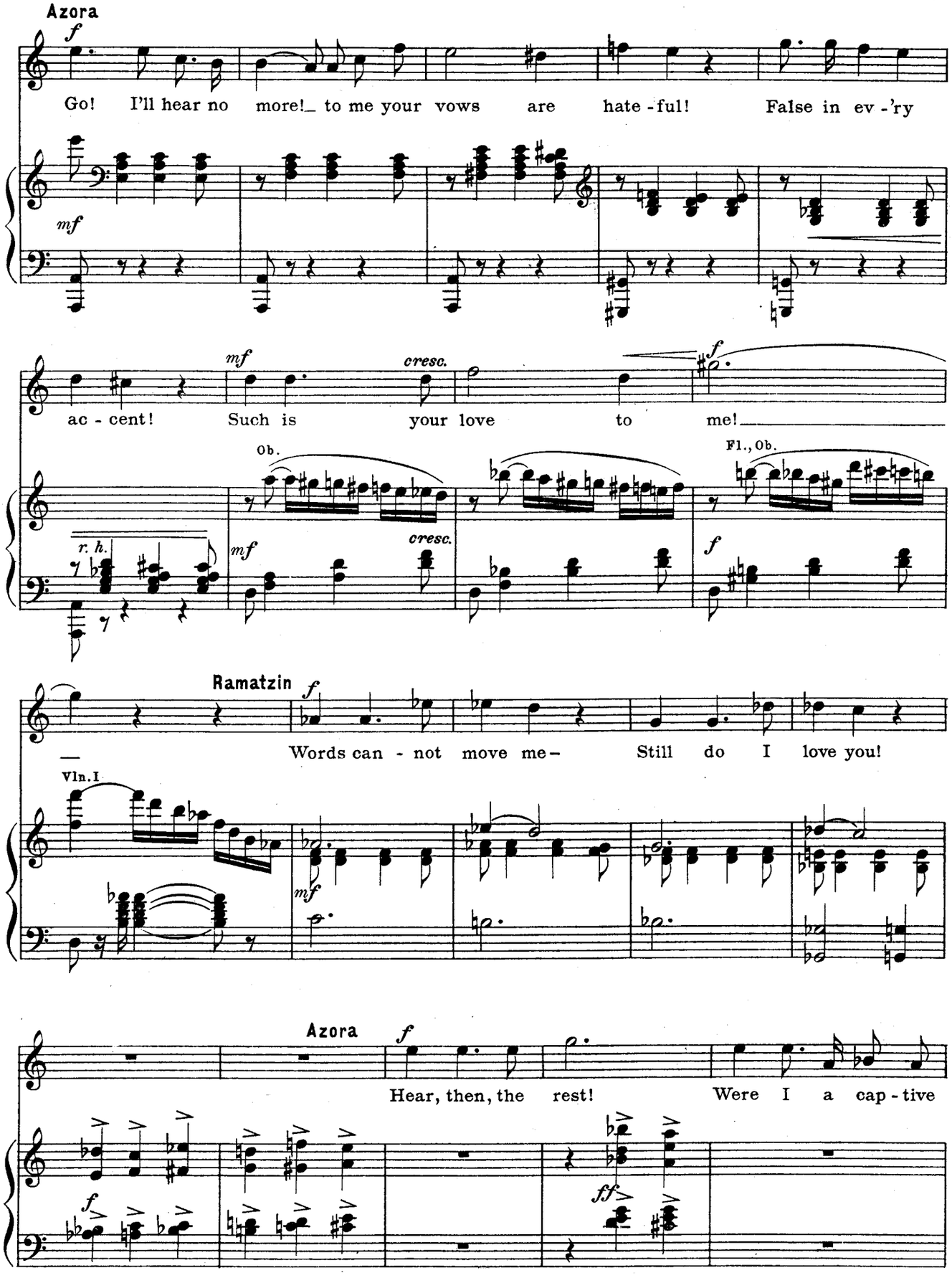
Azora
f
Go! I'll hear no more! to me your vows are hate - ful! False in ev - 'ry
mf
mf
cresc.
f
ac - cent! Such is your love to me!
Ob.
Fl., Ob.
r. h.
mf
cresc.
f
Ramatzin
f
Words can - not move me - Still do I love you!
Vln. I
mf
Azora
f
Hear, then, the rest! Were I a cap - tive
f
ff

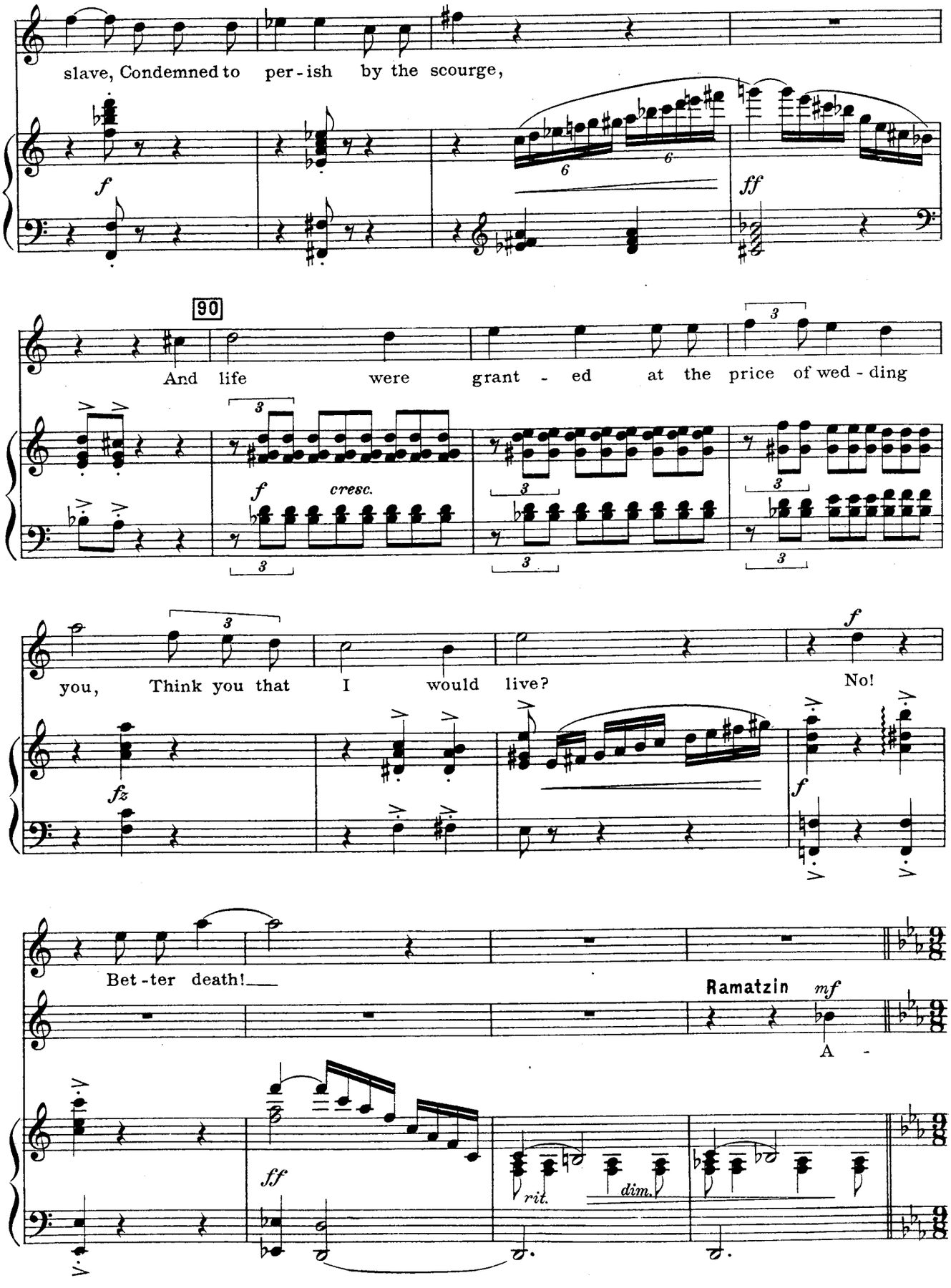
slave, Condemned to per-ish by the scourge,
f
ff
90
And life were grant - ed at the price of wed - ding
f
cresc.
you, Think you that I would live?
No!
fz
f
Bet-ter death!
Ramatzin
mf
A -
ff
rit.
dim.

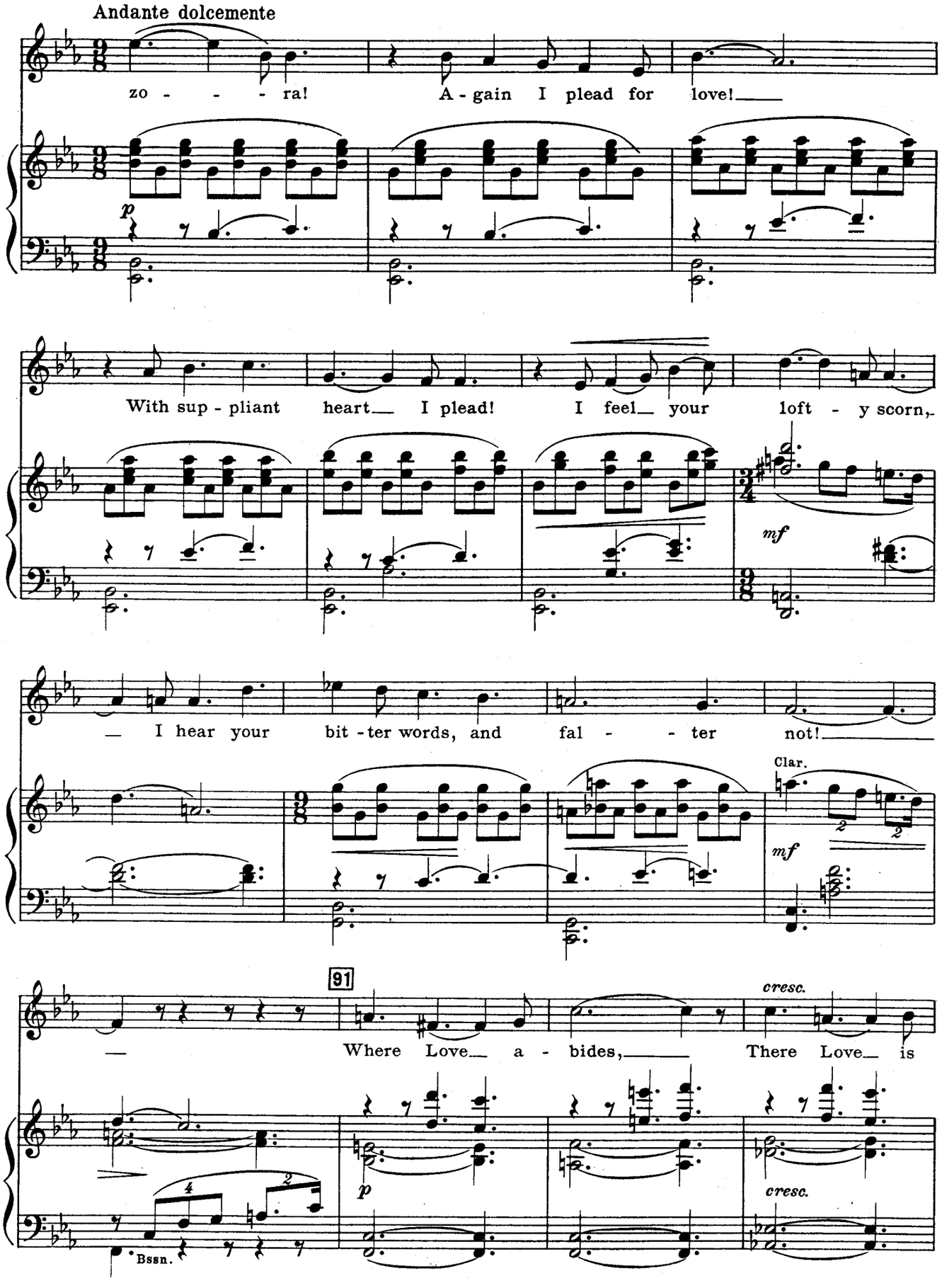
Andante dolcemente
zo - - - - ra! A - gain I plead for love!
p
With sup - pliant heart I plead! I feel your loft - y scorn,
mf
I hear your bit - ter words, and fal - - ter not!
Clar.
mf
91
Where Love a - bides, There Love is
cresc.
p
cresc.
Bssn.

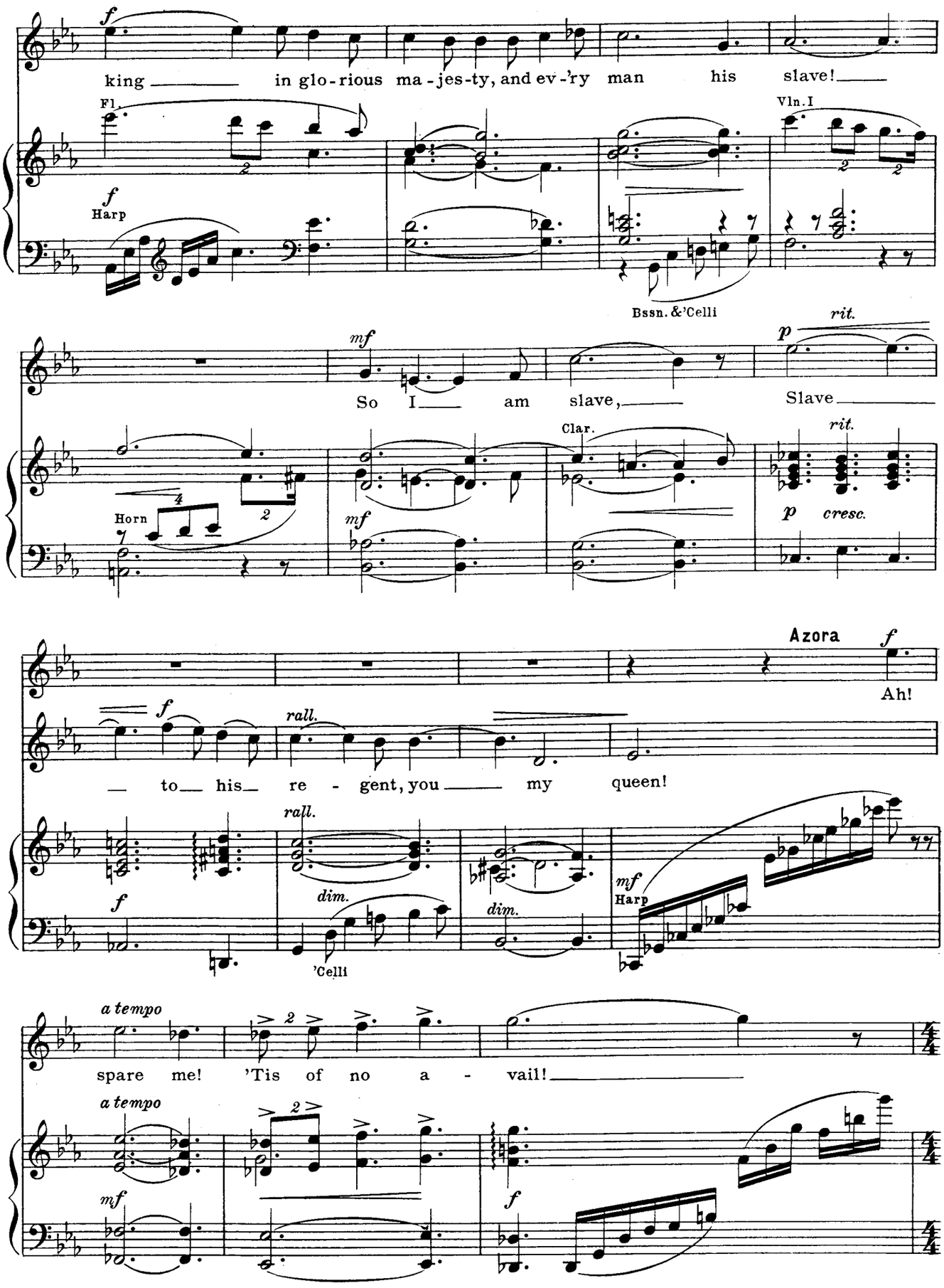
king in glo-rious ma-jes-ty, and ev-'ry man his slave!
Fl.
Harp
Vln.I
Bssn. &'Celli
So I am slave,
Slave
Horn
Clar.
rit.
cresc.
Azora
Ah!
to his re - gent, you my queen!
rall.
dim.
'Celli
Harp
a tempo
spare me! 'Tis of no a - vail!

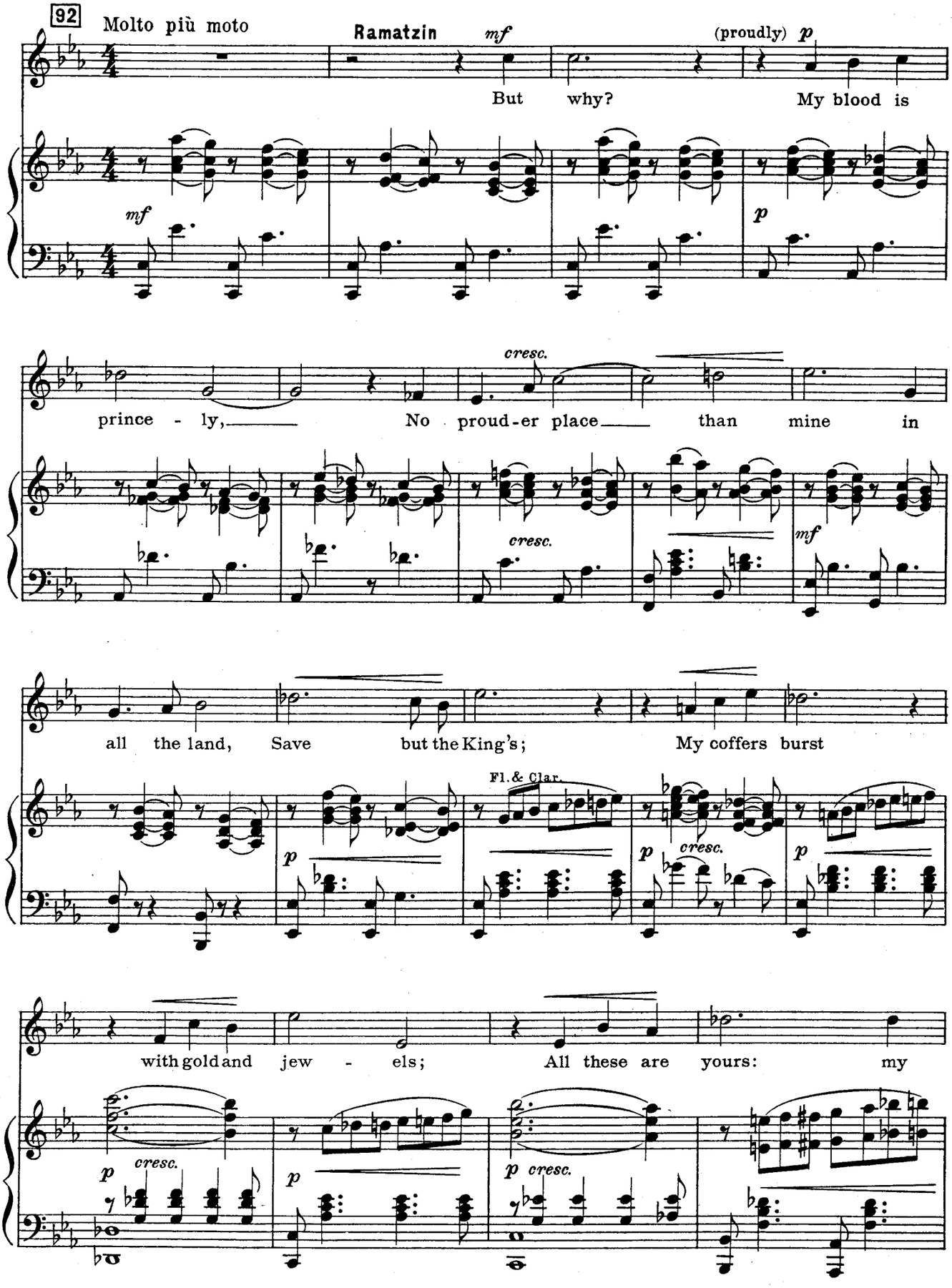
92
Molto più moto
Ramatzin
mf
(proudly) p
But why? My blood is
mf
p
prince - ly, No proud-er place than mine in
cresc.
cresc.
mf
all the land, Save but the King's; My coffers burst
Fl. & Clar.
p
p cresc.
p
with gold and jew - els; All these are yours: my
p cresc.
p
p cresc.

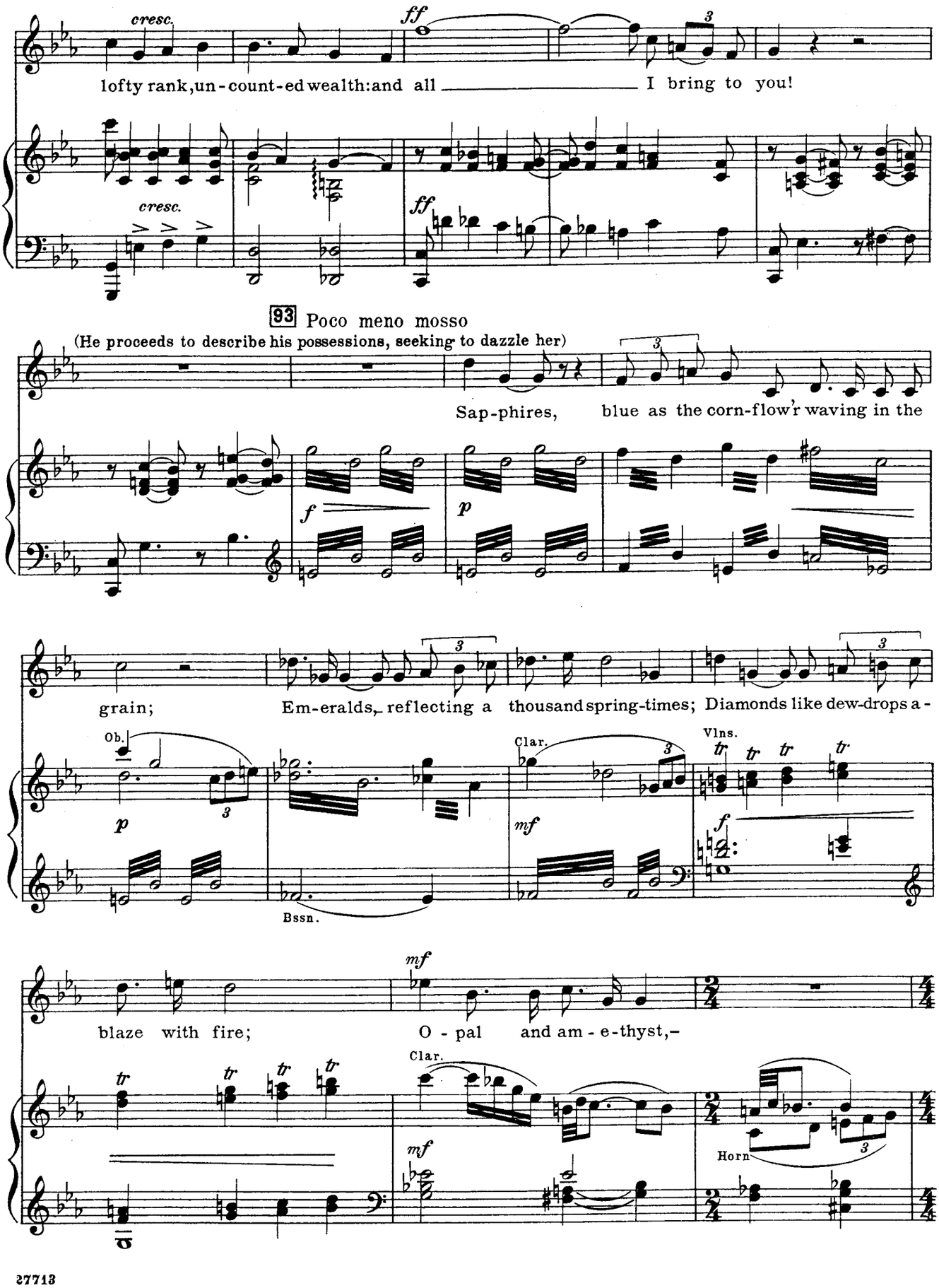
cresc.
ff
lofty rank, un-count-ed wealth: and all I bring to you!
cresc.
ff
93 Poco meno mosso
(He proceeds to describe his possessions, seeking to dazzle her)
Sap-phires, blue as the corn-flow'r waving in the
f
p
grain; Em-eralds, reflecting a thousand spring-times; Diamonds like dew-drops a-
Ob.
p
Clar.
mf
Vlns.
f
Bssn.
mf
blaze with fire; O - pal and am - e-thyst,-
Clar.
mf
Horn

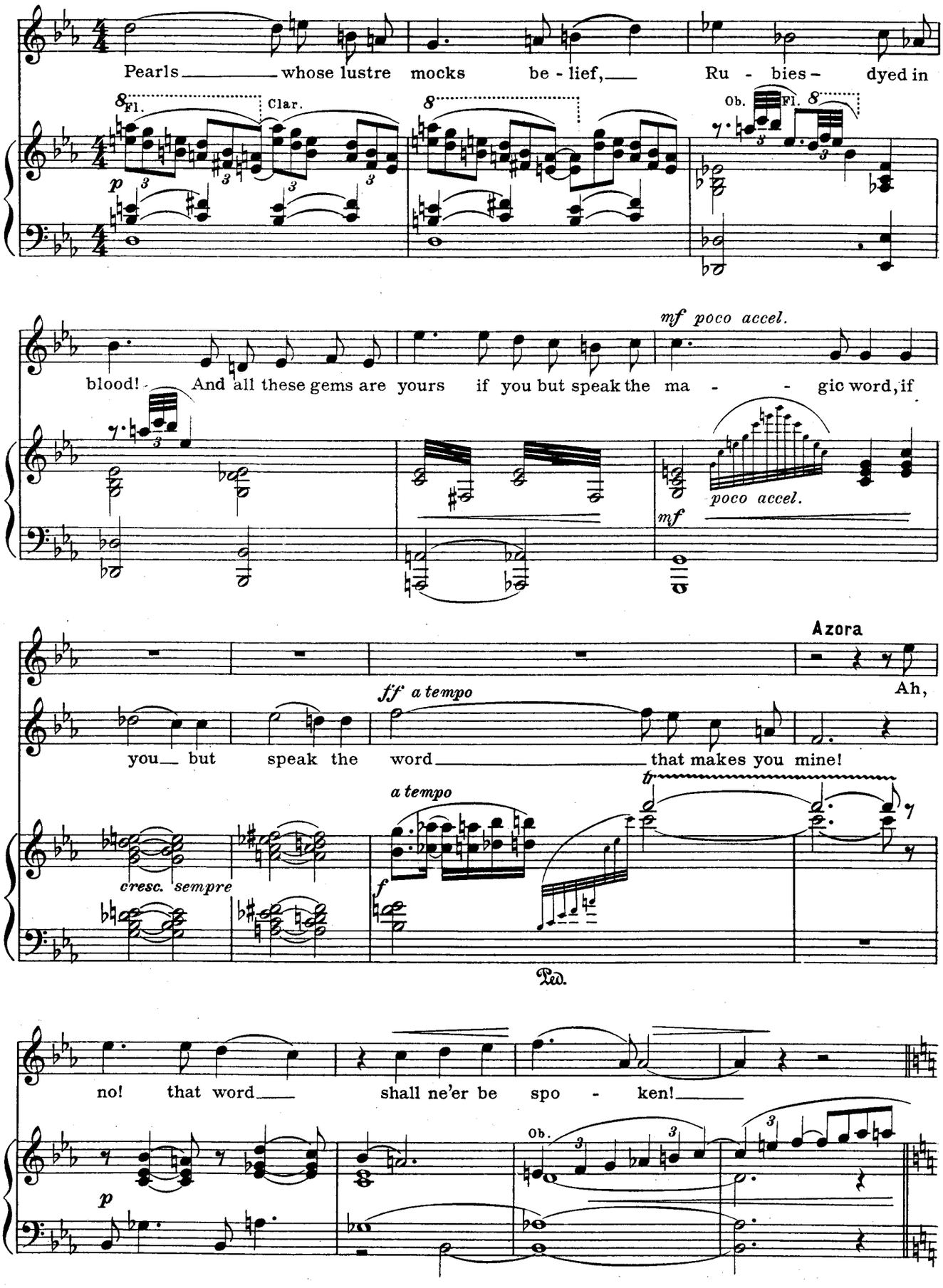
Pearls whose lustre mocks be - lief, Ru - bies - dyed in
Fl.
Clar.
Ob.
Fl.
p
blood! And all these gems are yours if you but speak the ma - - gic word, if
mf poco accel.
poco accel.
mf
Azora
Ah,
you but speak the word that makes you mine!
ff a tempo
a tempo
cresc. sempre
f
Ped.
no! that word shall ne'er be spo - ken!
Ob.
p

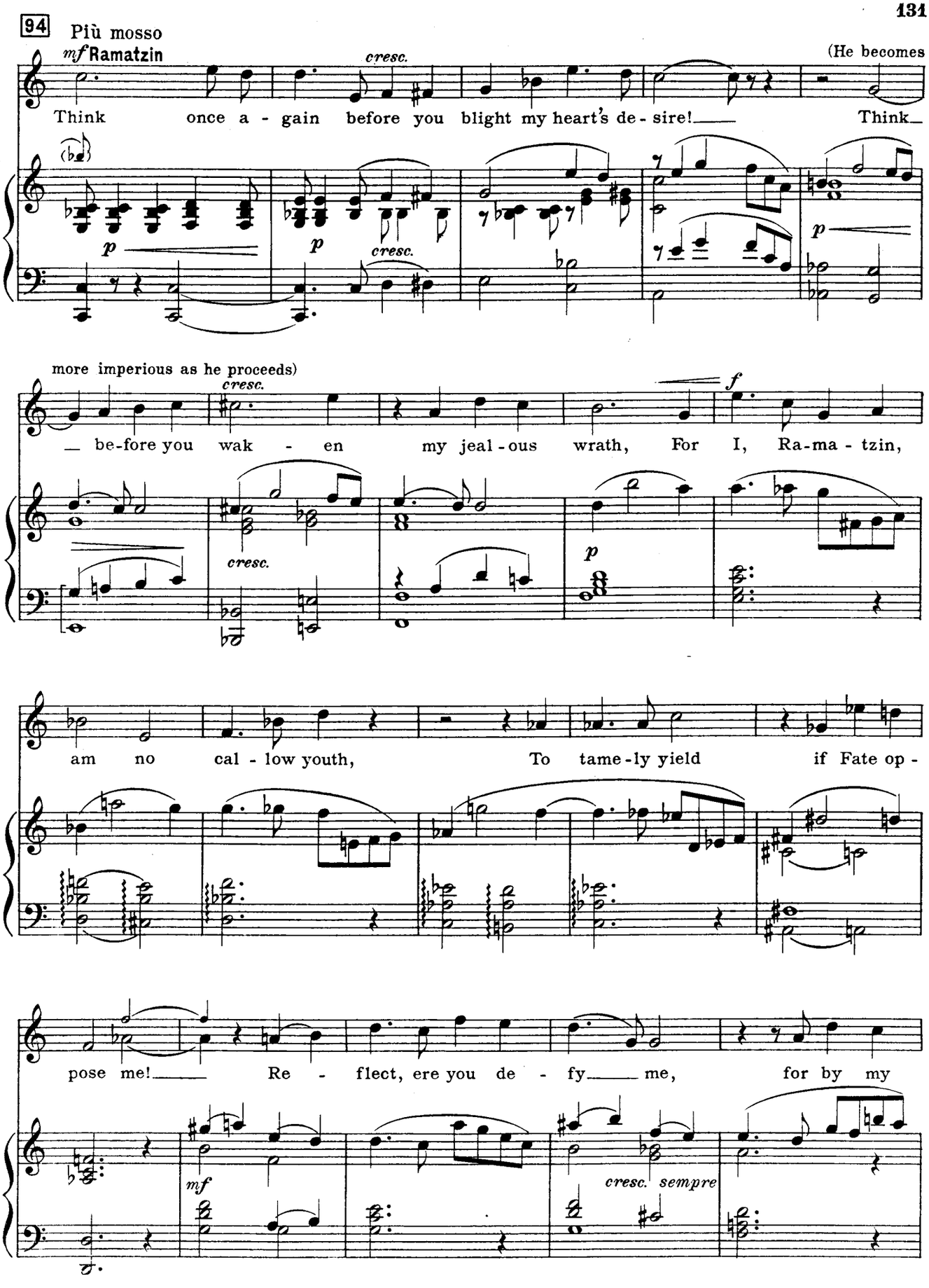
94 Più mosso
mf Ramatzin
(He becomes
Think once a - gain before you blight my heart's de - sire! Think
more imperious as he proceeds)
be-fore you wak - en my jeal - ous wrath, For I, Ra-ma - tzin,
am no cal - low youth, To tame-ly yield if Fate op -
pose me! Re - flect, ere you de - fy me, for by my
cresc.
mf
cresc. sempre

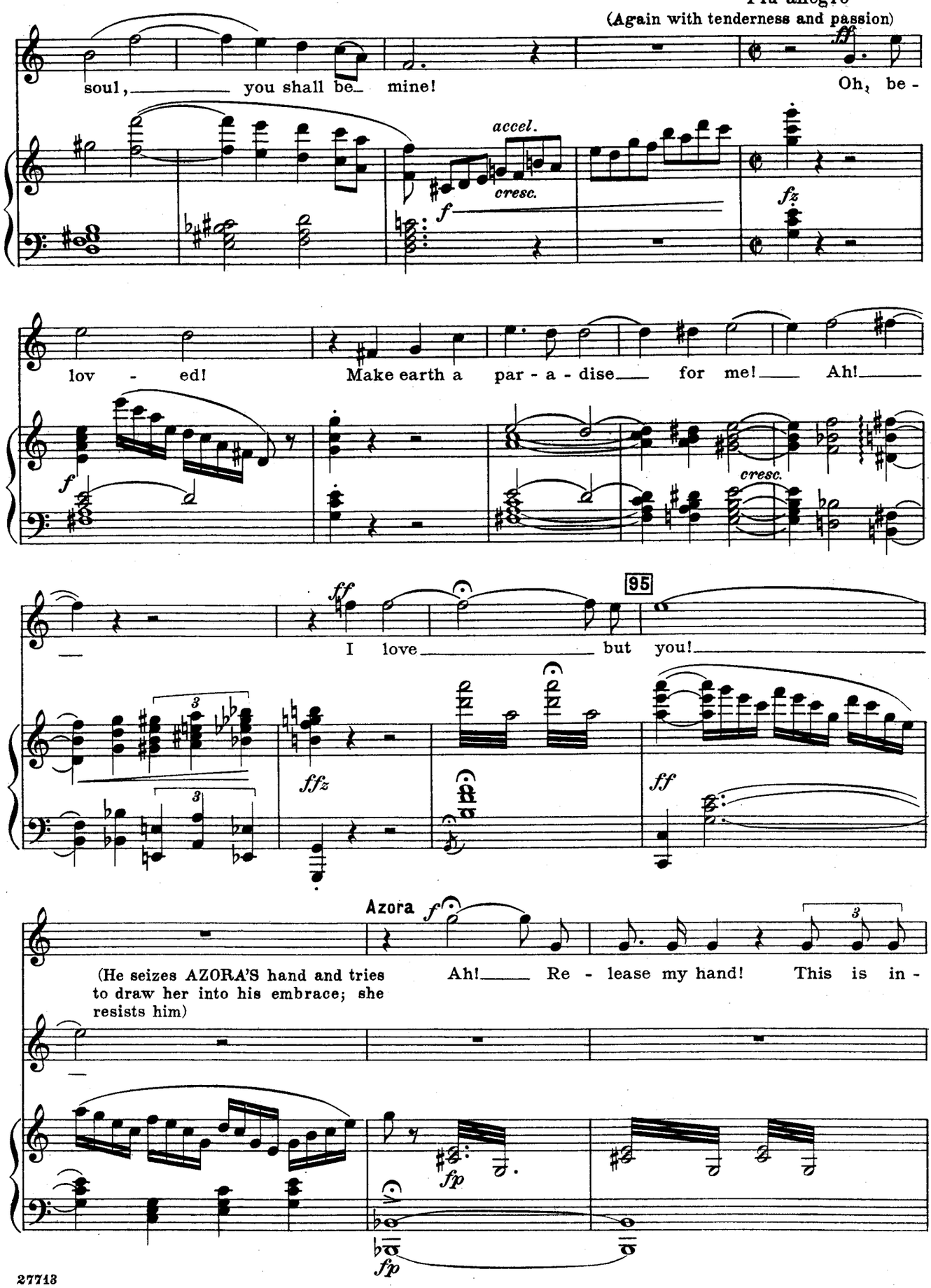
Più allegro
(Again with tenderness and passion)
soul, you shall be mine!
Oh, be -
accel.
cresc.
f
fz
lov - ed!
Make earth a par - a - dise for me! Ah!
cresc.
95
ff
I love but you!
ffz
ff
Azora
f
(He seizes AZORA'S hand and tries to draw her into his embrace; she resists him)
Ah! Re - lease my hand! This is in -
fp
fp

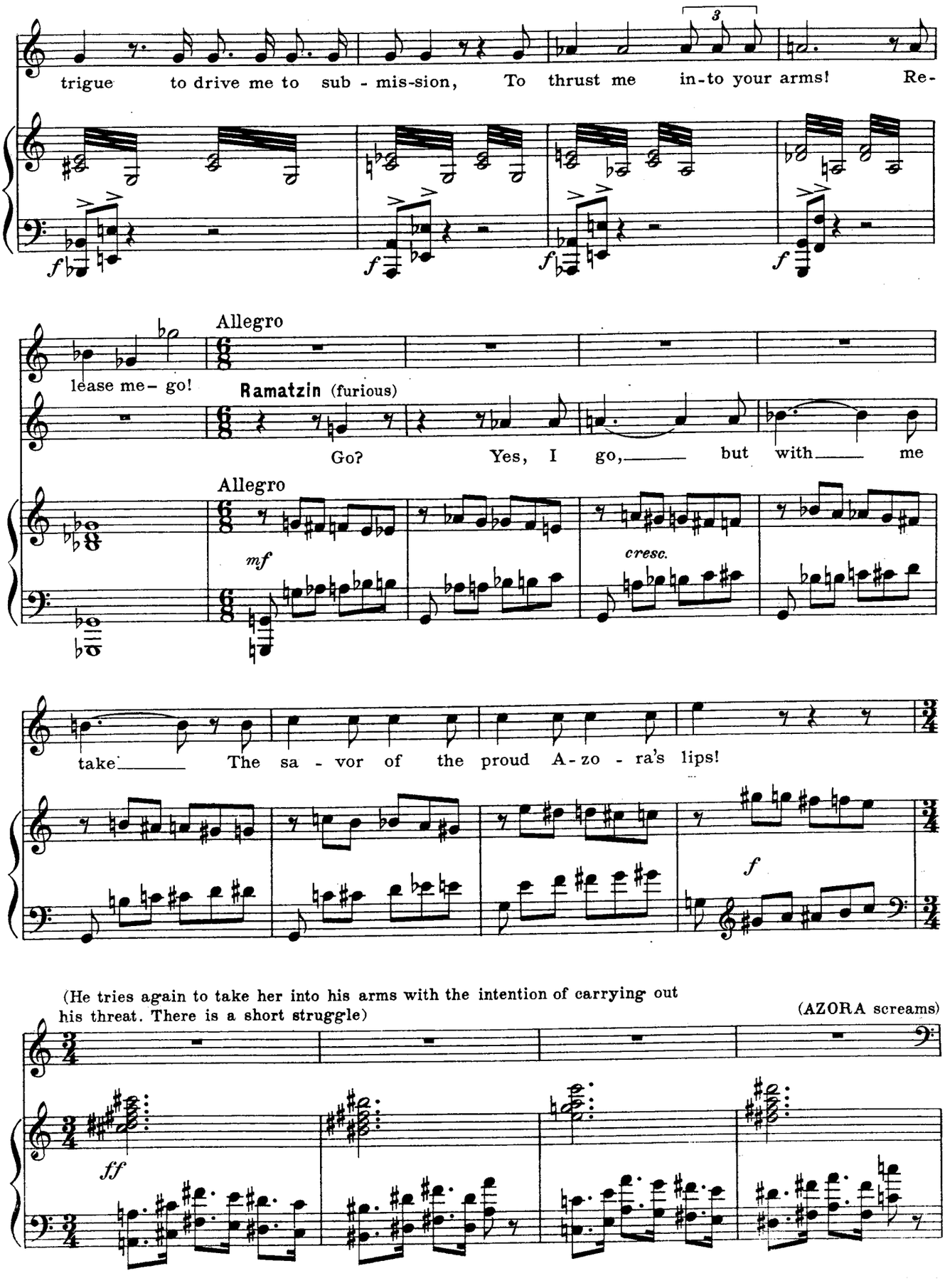
trigue to drive me to sub - mis-sion, To thrust me in-to your arms! Re-
f
Allegro
lease me- go!
Ramatzin (furious)
Go? Yes, I go, but with me
Allegro
mf
cresc.
take The sa - vor of the proud A-zo - ra's lips!
f
(He tries again to take her into his arms with the intention of carrying out his threat. There is a short struggle)
(AZORA screams)
ff

96 Meno mosso, molto moderato

(CANEK appears at left, coming hastily on to the scene)

Canek *ff*

(RAMATZIN ceases his violence but retains his hold on AZORA'S arm)

Hold! What means this

(Reeds)

ff *ffz* *ff* *ffz* *ff*

Tuba

(AZORA tears herself from RAMATZIN'S grasp)

tu - mult? Speak, Ra - ma-tzin! A - zo - ra, speak!

ff *mf* *ffz*

8va bassa

Azora (with intense scorn)

f

This man – this no - ble prince – Has dared to lay his o-dious

Clar. Fl.

Strgs.

mf

8va bassa B.Clar.

97

touch on me, A-zo - ra, daughter of a King!

Wood

f Horns & Strgs. *ffz*

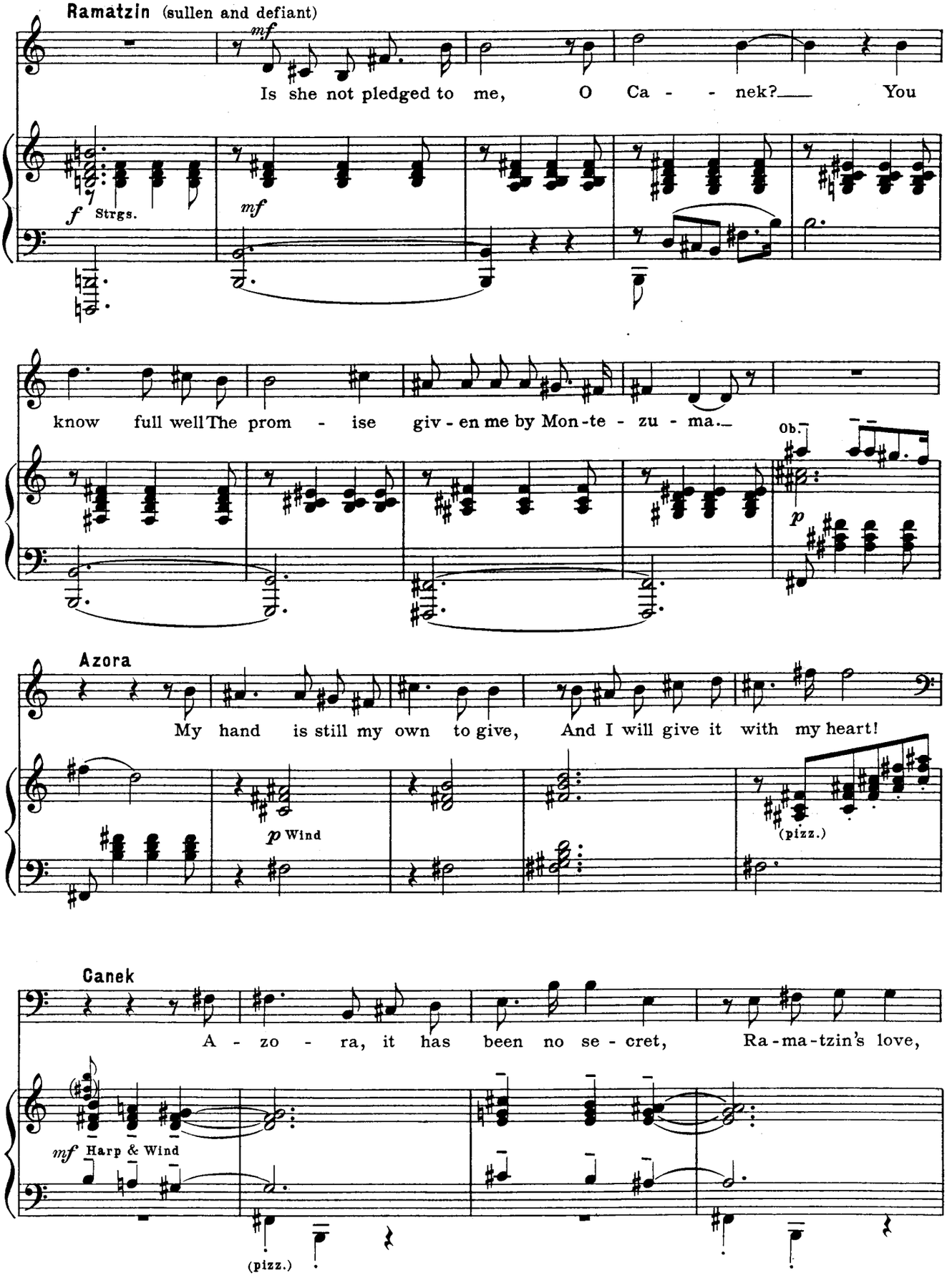
Ramatzin (sullen and defiant)
mf
Is she not pledged to me, O Ca - - nek? You
f Strgs.
mf
know full well The prom - ise giv - en me by Mon-te - zu - ma.
Ob.
p
Azora
My hand is still my own to give, And I will give it with my heart!
p Wind
(pizz.)
Canek
A - zo - ra, it has been no se - cret, Ra-ma-tzin's love,
mf Harp & Wind
(pizz.)

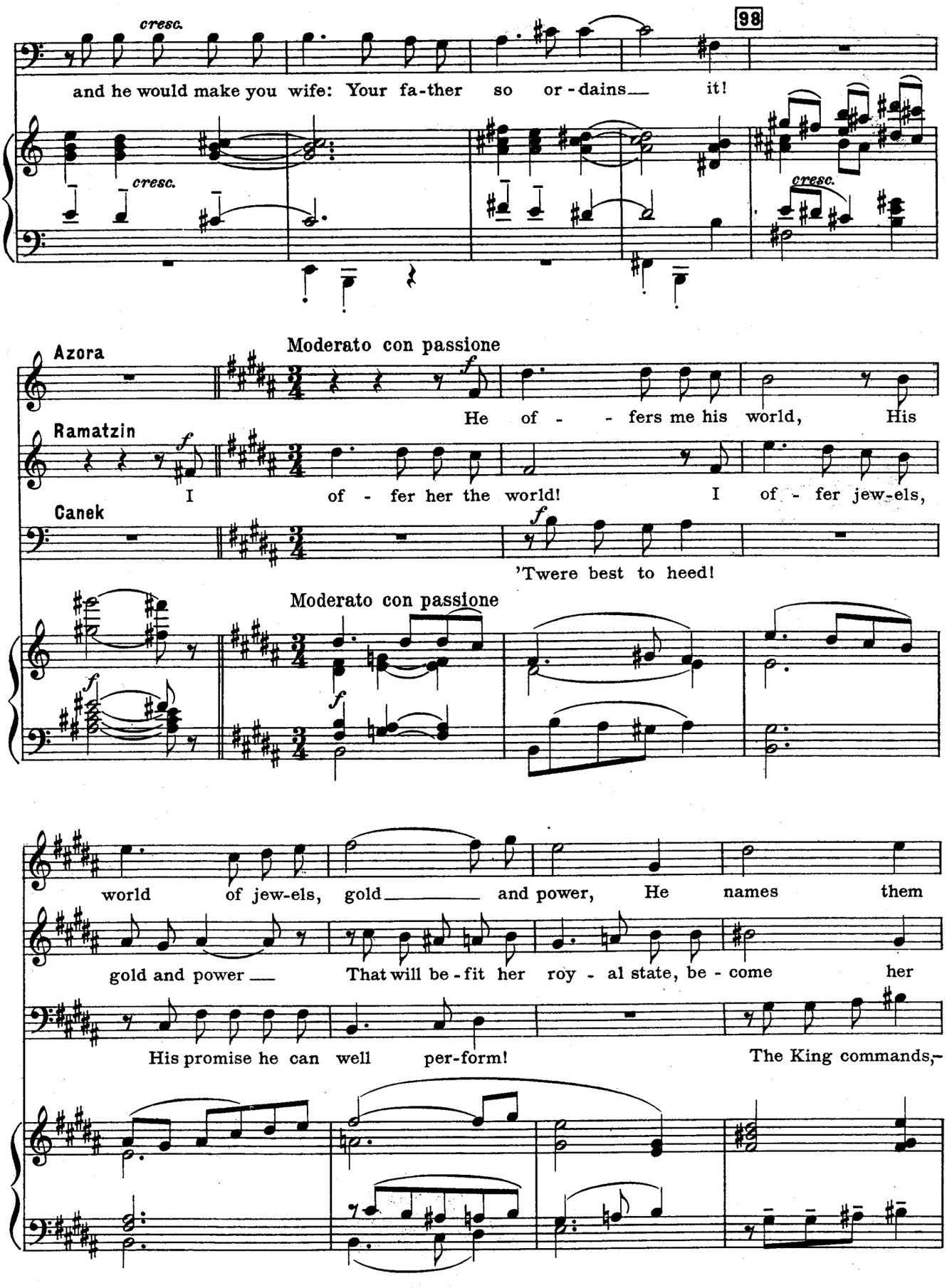
cresc.
98
and he would make you wife: Your fa-ther so or-dains it!
cresc.
cresc.
Azora
Moderato con passione
He of - - fers me his world, His
Ramatzin
I of - fer her the world! I of - fer jew-els,
Canek
'Twere best to heed!
Moderato con passione
world of jew-els, gold and power, He names them
gold and power That will be-fit her roy - al state, be - come her
His promise he can well per-form! The King commands,-

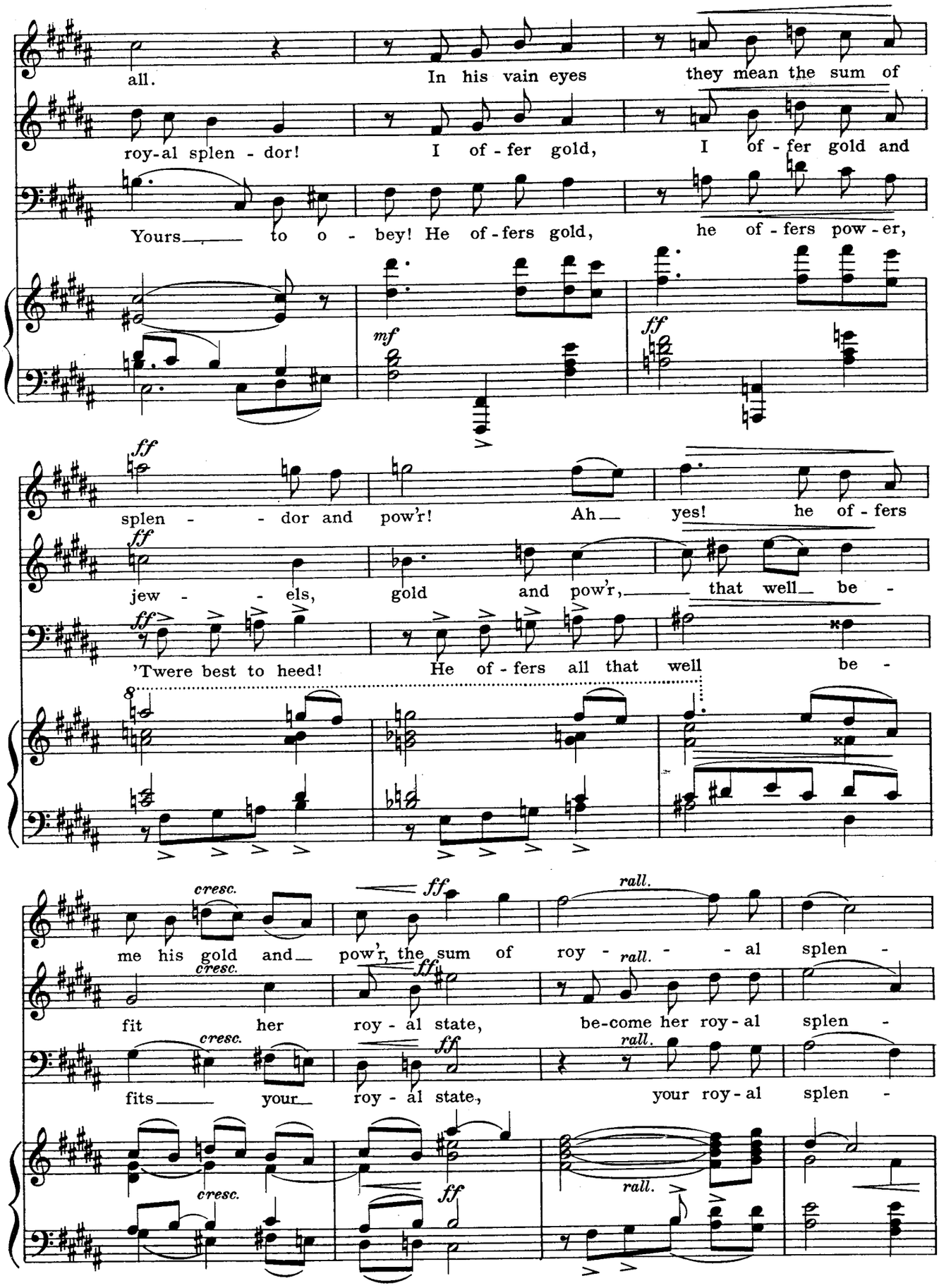
all. In his vain eyes they mean the sum of
roy-al splen - dor! I of - fer gold, I of - fer gold and
Yours to o - bey! He of - fers gold, he of - fers pow - er,
mf
ff
splen - - dor and pow'r! Ah yes! he of - fers
jew - - els, gold and pow'r, that well be -
'Twere best to heed! He of - fers all that well be -
cresc.
ff
rall.
me his gold and pow'r, the sum of roy - al splen -
fit her roy - al state, be-come her roy - al splen -
fits your roy - al state, your roy - al splen -

99

a tempo

(wearily)

dor! Go now! I bear too much!

a tempo

dor!

a tempo

dor!

99

a tempo

fff

Horns (stopped)

(Exit RAMATZIN in anger. The voices of the Fire-Priests are heard outside. AZORA listens for an instant, then goes out)

(CANEK departs; RAMATZIN hesitates)

(imperiously)

A Prin - cess bids you Go!

ffz

Moderato

(A gong sounds at intervals, calling to prayer. During the

Fire-Priests

TENOR I & II

p

Down from the heav'n - ly spa - ces came the Fire, giv - en by the Sun - god;

Chorus

BASS I & II

p

Down from the heav'n - ly spa - ces came the Fire, giv - en by the Sun - god;

Moderato

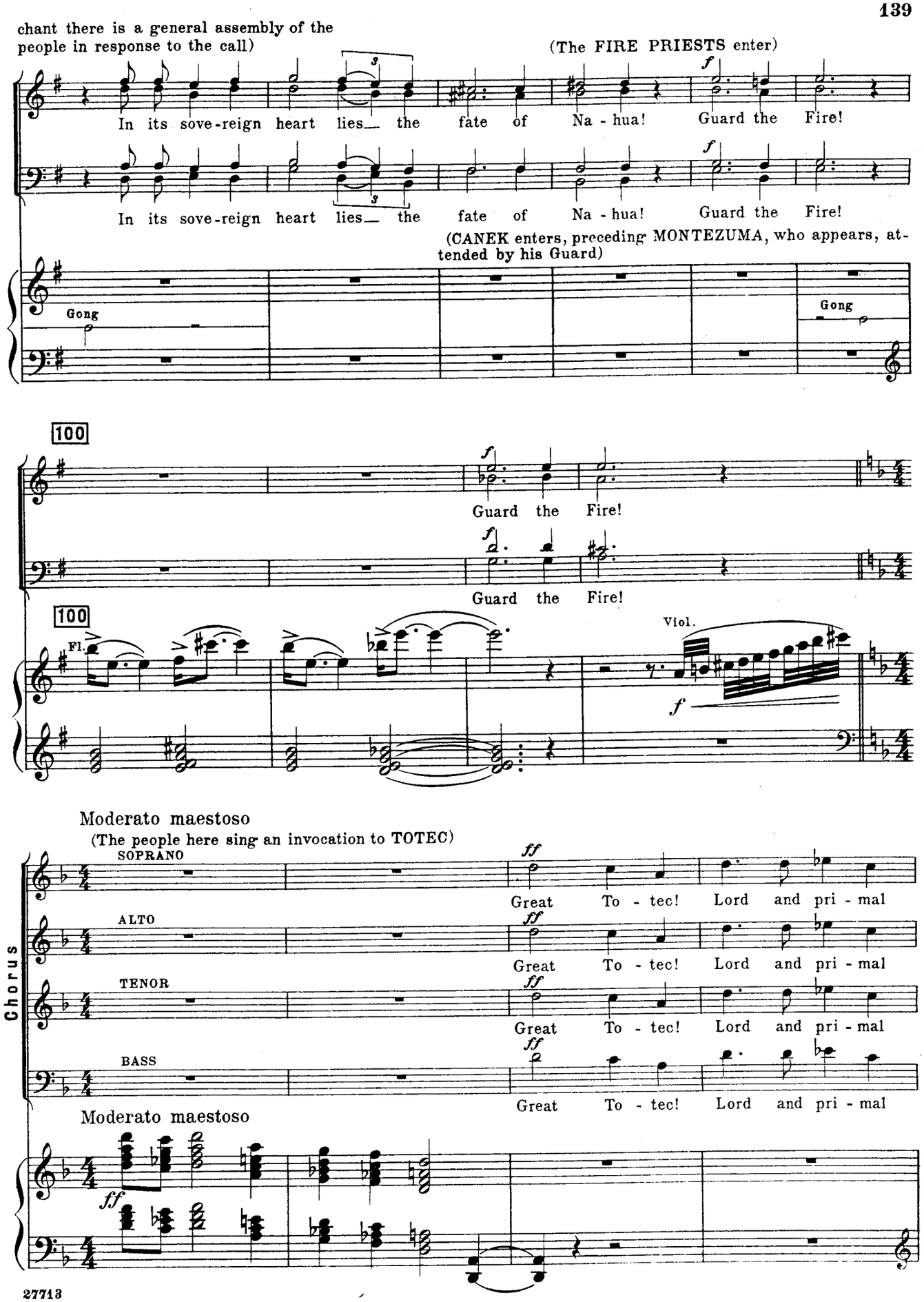
chant there is a general assembly of the people in response to the call)
(The FIRE PRIESTS enter)
In its sove-reign heart lies the fate of Na - hua! Guard the Fire!
In its sove-reign heart lies the fate of Na - hua! Guard the Fire!
(CANEK enters, preceding MONTEZUMA, who appears, attended by his Guard)
Gong
Gong
100
Guard the Fire!
Guard the Fire!
100
Fl.
Viol.
Moderato maestoso
(The people here sing an invocation to TOTEC)
Chorus
SOPRANO
ALTO
TENOR
BASS
Great To - tec! Lord and pri - mal
Great To - tec! Lord and pri - mal
Great To - tec! Lord and pri - mal
Great To - tec! Lord and pri - mal
Moderato maestoso

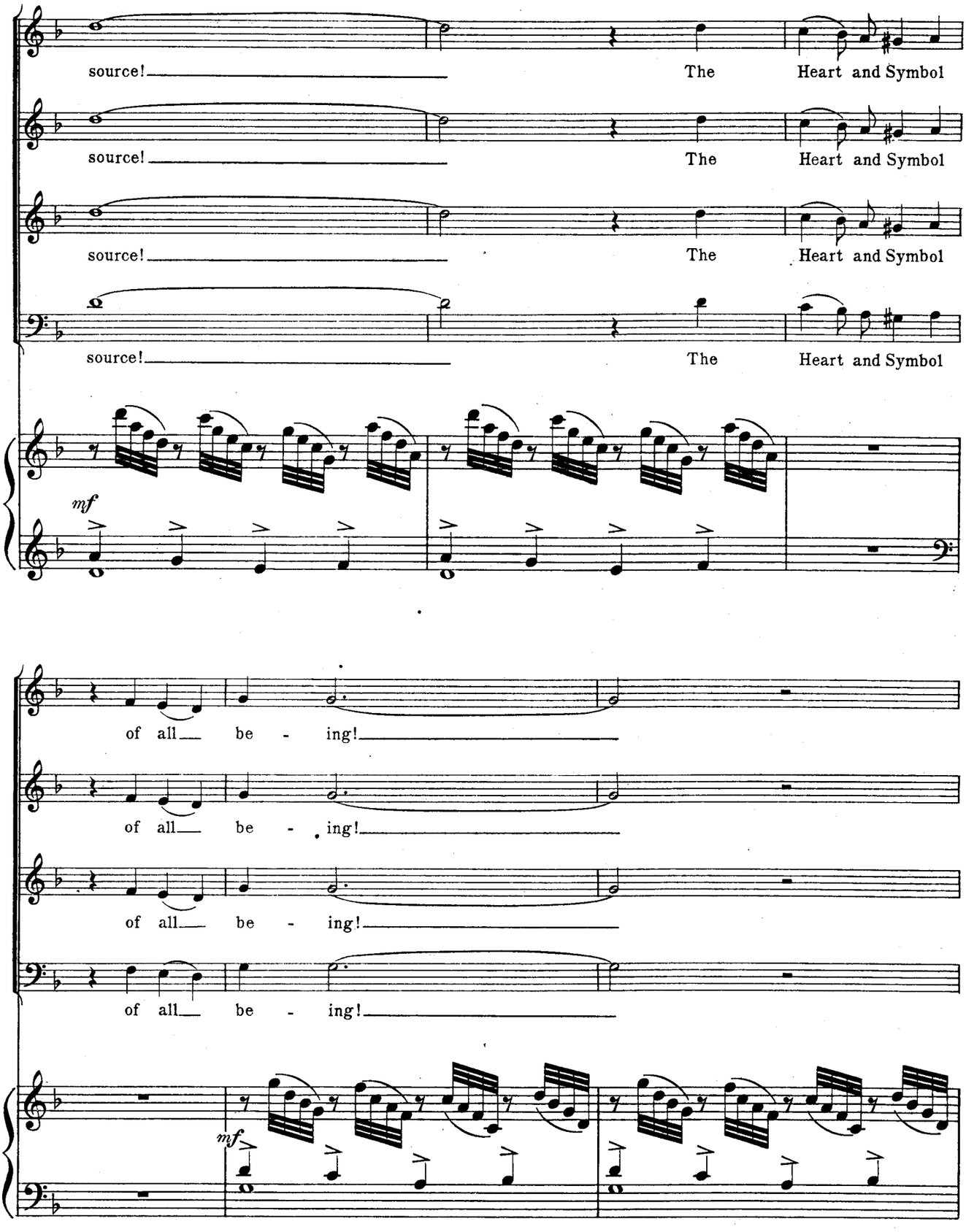
source! The Heart and Symbol
source! The Heart and Symbol
source! The Heart and Symbol
source! The Heart and Symbol
mf
of all be - ing!
of all be - ing!
of all be - ing!
of all be - ing!
mf

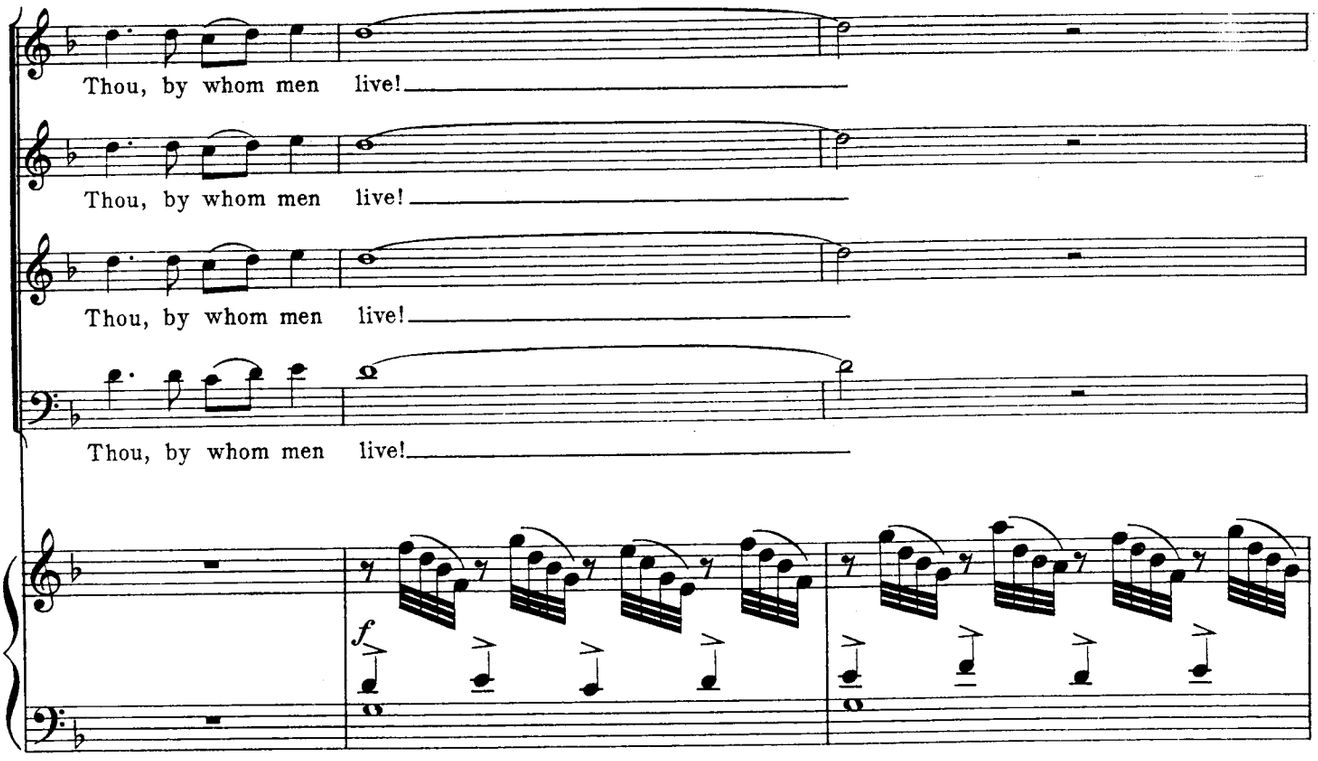
Thou, by whom men live!
Thou, by whom men live!
Thou, by whom men live!
Thou, by whom men live!
f

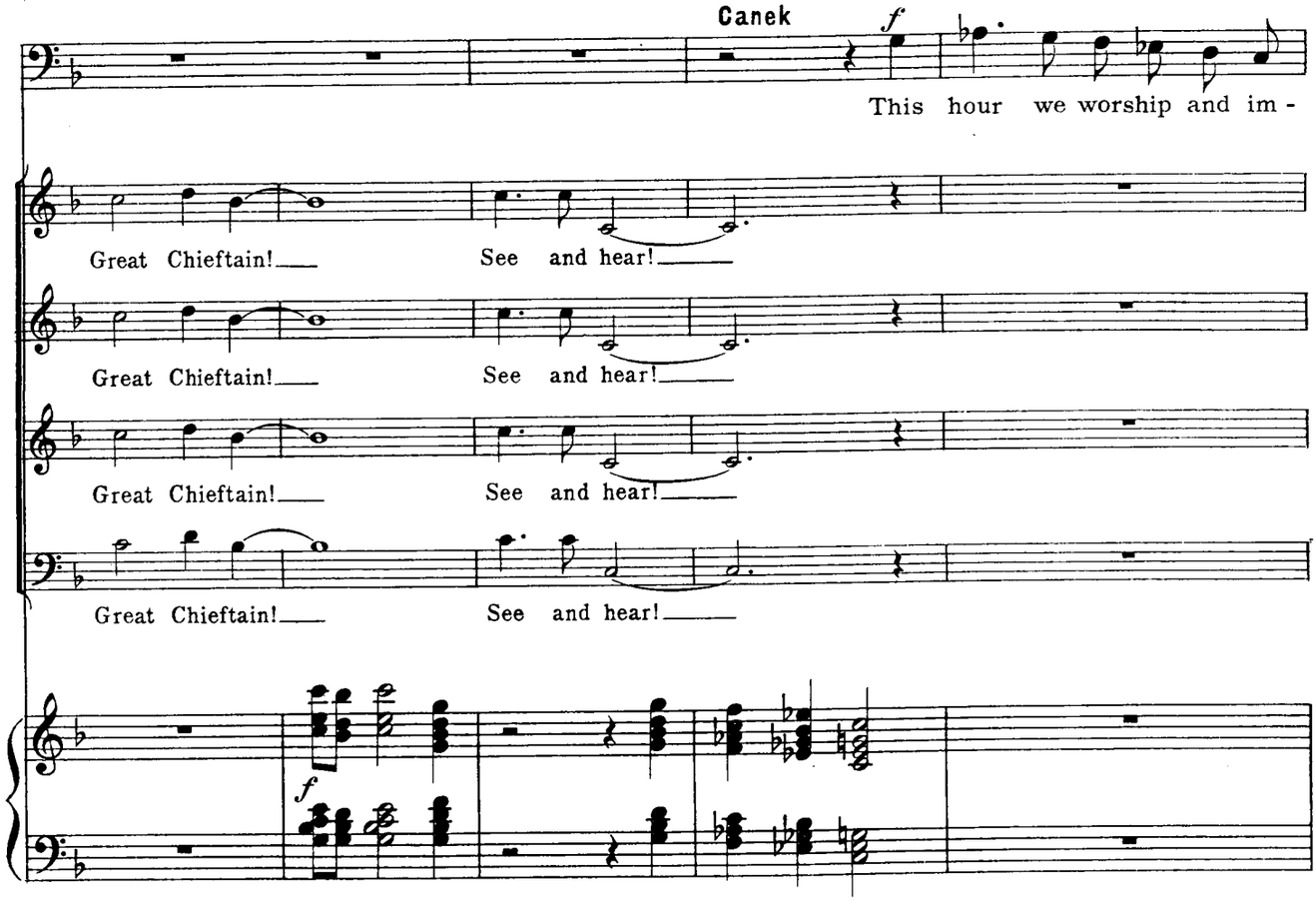
Canek
f
This hour we worship and im -
Great Chieftain! See and hear!
Great Chieftain! See and hear!
Great Chieftain! See and hear!
Great Chieftain! See and hear!
f

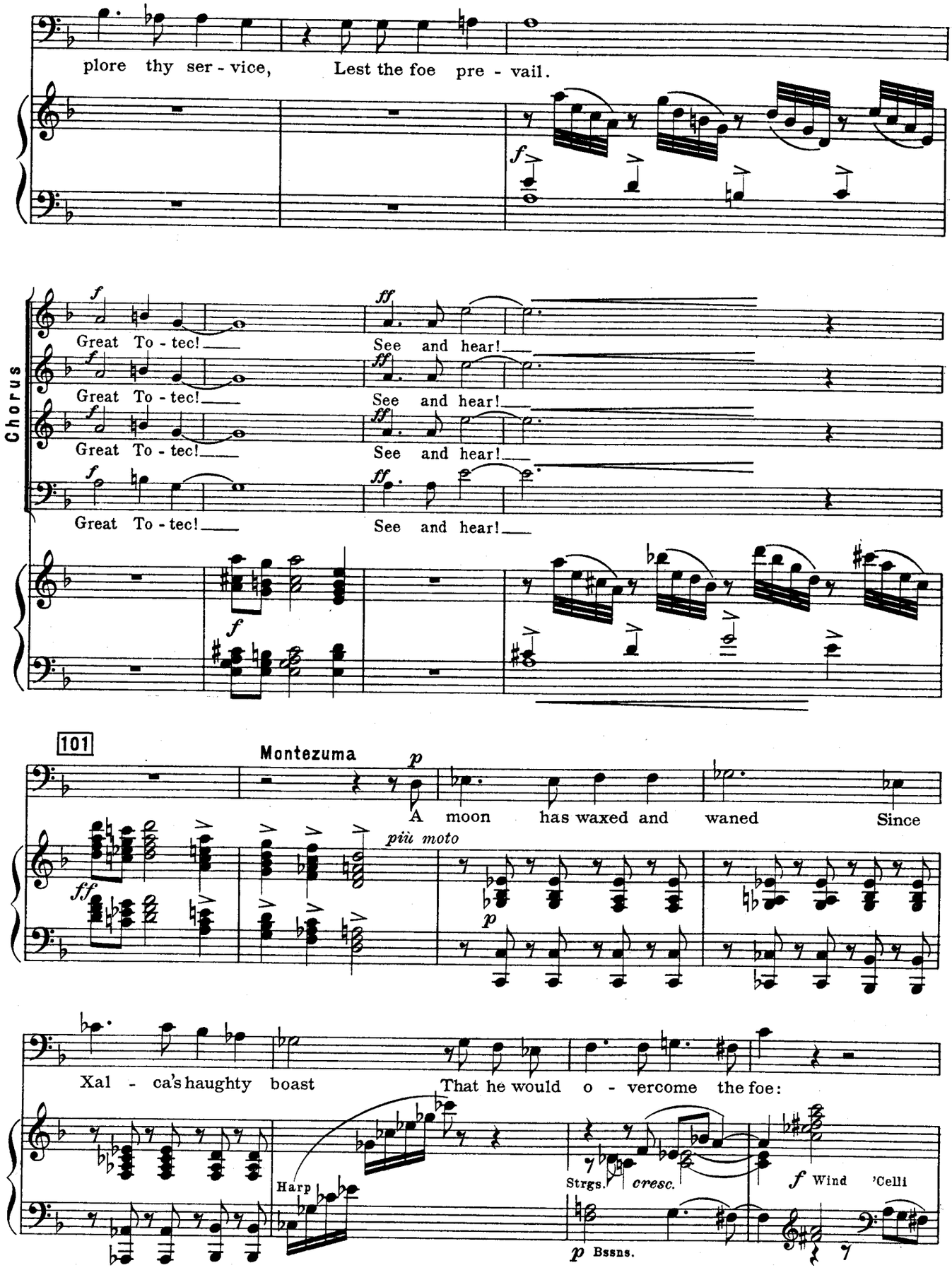
plore thy ser - vice, Lest the foe pre - vail.
Chorus
Great To - tec! See and hear!
Great To - tec! See and hear!
Great To - tec! See and hear!
Great To - tec! See and hear!
101
Montezuma
A moon has waxed and waned Since
più moto
Xal - ca's haughty boast That he would o - vercome the foe:
Harp
Strgs.
cresc.
Wind
'Celli
Bssns.

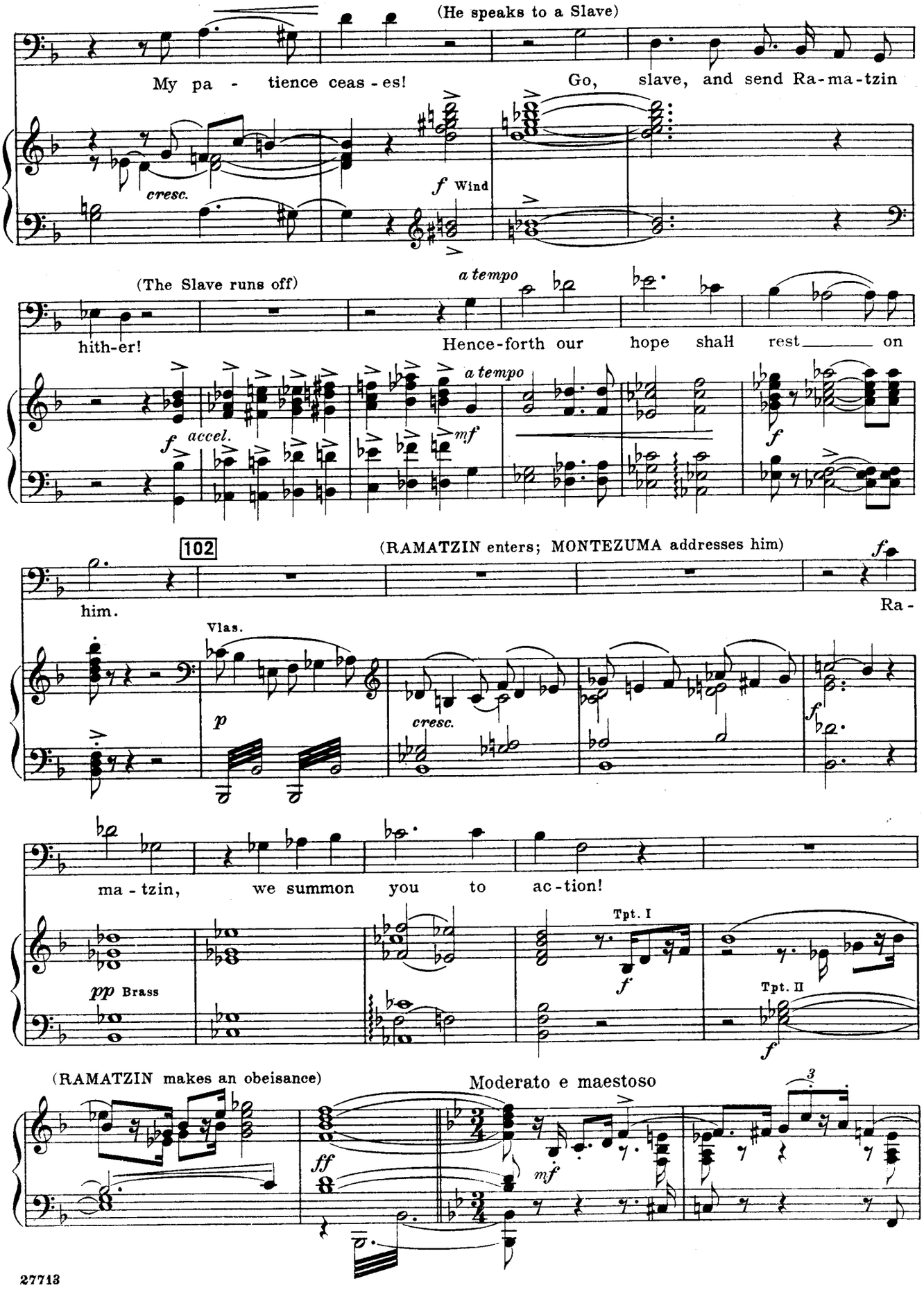
(He speaks to a Slave)
My pa - tience ceas - es!
Go, slave, and send Ra-ma-tzin
cresc.
f Wind
(The Slave runs off)
a tempo
hith-er!
Hence-forth our hope shall rest on
a tempo
f accel.
mf
f
102
(RAMATZIN enters; MONTEZUMA addresses him)
f
him.
Ra -
Vlas.
p
cresc.
f
ma - tzin, we summon you to ac-tion!
Tpt. I
pp Brass
f
Tpt. II
f
(RAMATZIN makes an obeisance)
Moderato e maestoso
3
ff
mf

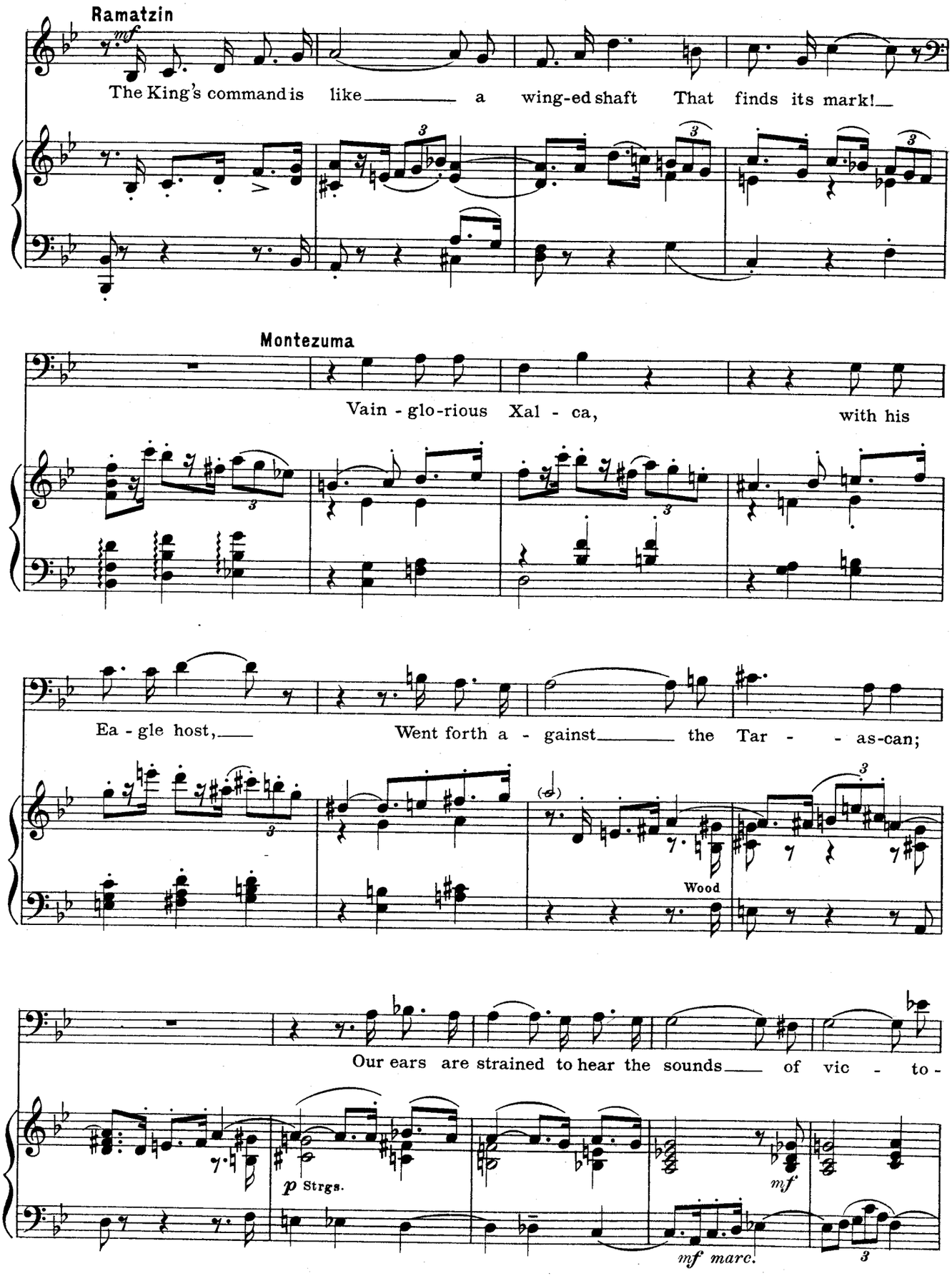
Ramatzin
mf
The King's command is like a wing-ed shaft That finds its mark!
Montezuma
Vain - glo-rious Xal - ca, with his
Ea - gle host, Went forth a - gainst the Tar - - as-can;
Wood
Our ears are strained to hear the sounds of vic - to -
p Strgs.
mf
mf marc.

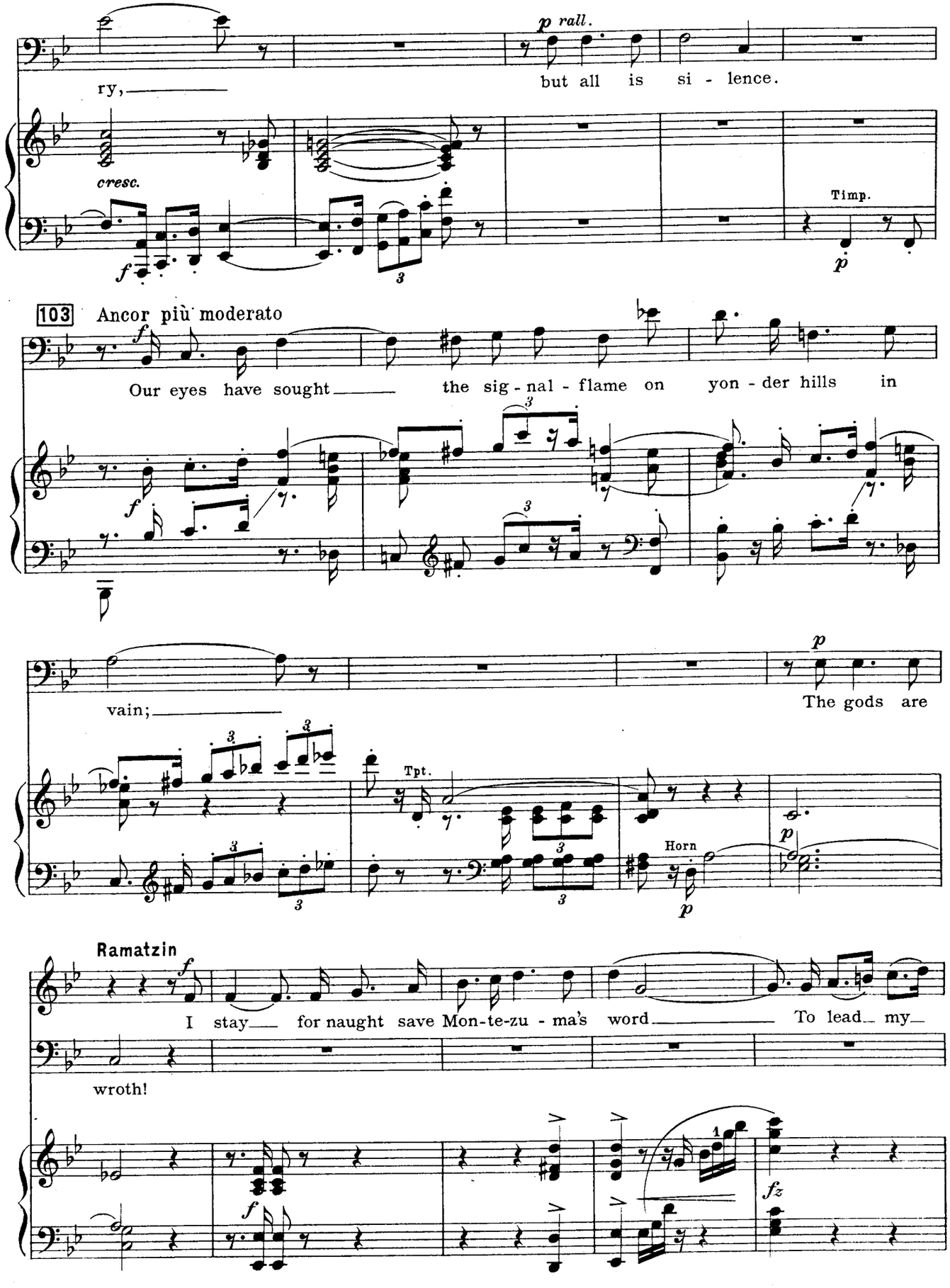
p rall.
ry,
but all is si - lence.
cresc.
Timp.
103 Ancor più moderato
Our eyes have sought the sig - nal - flame on yon - der hills in
vain;
The gods are
Tpt.
Horn
Ramatzin
I stay for naught save Mon-te-zu - ma's word To lead my
wroth!

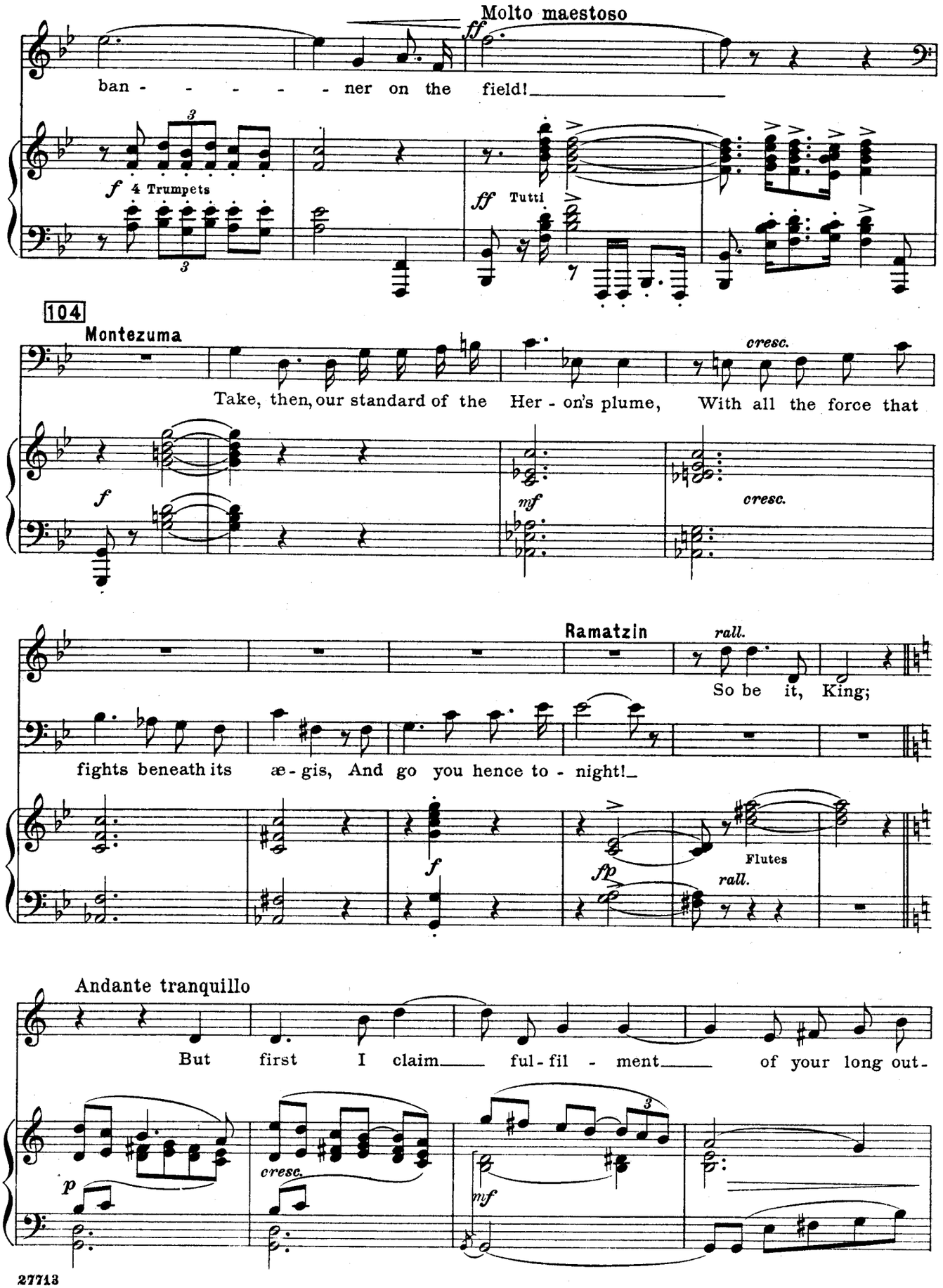
Molto maestoso
ff
ban - - - - - ner on the field!
f 4 Trumpets
ff Tutti
104
Montezuma
Take, then, our standard of the Her - on's plume, With all the force that
cresc.
f
mf
cresc.
Ramatzin
rall.
So be it, King;
fights beneath its æ - gis, And go you hence to - night!
f
fp
Flutes
rall.
Andante tranquillo
But first I claim ful - fil - ment of your long out -
p
cresc.
mf

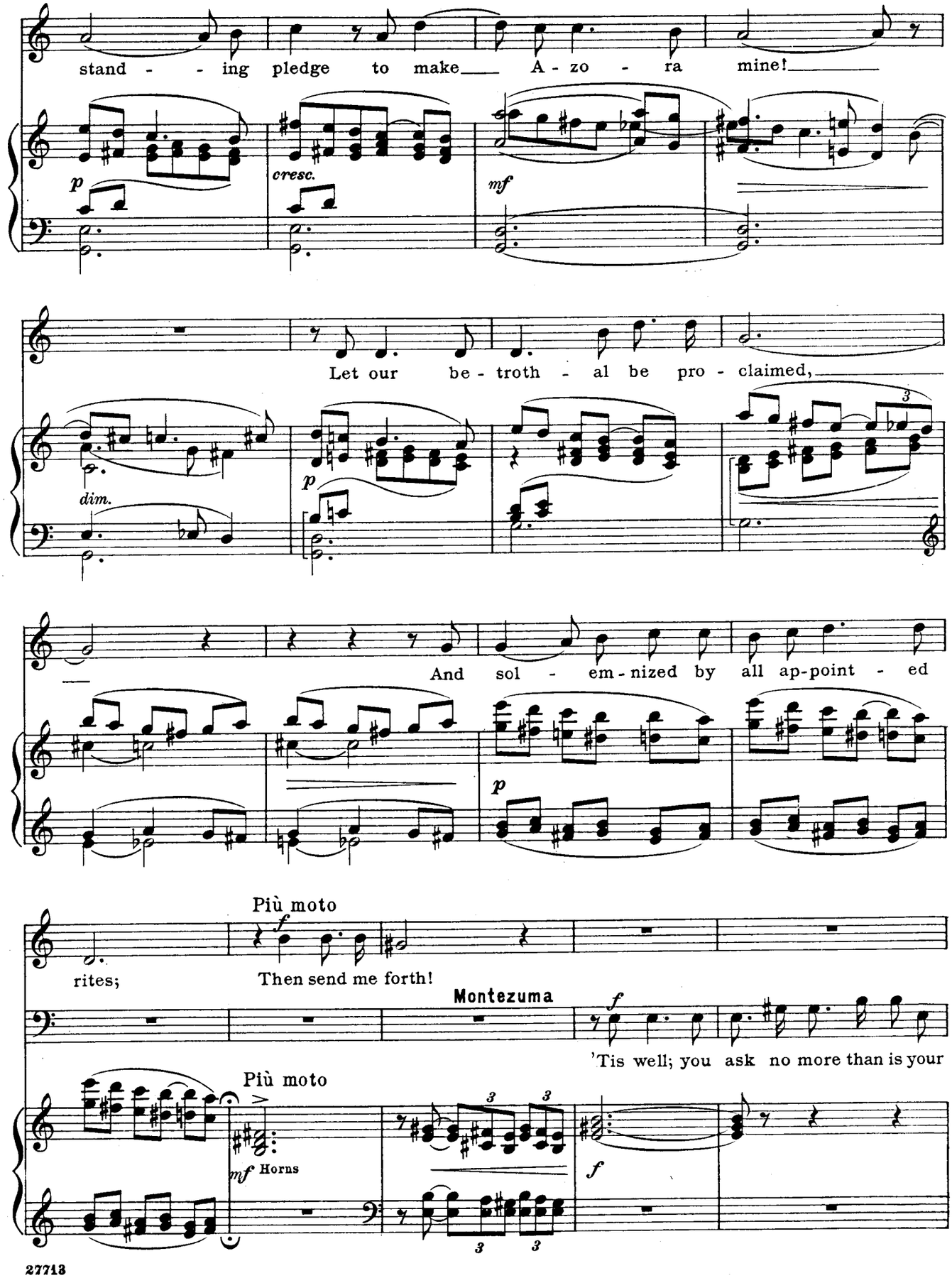
stand - - ing pledge to make A - zo - ra mine!
p
cresc.
mf
Let our be - troth - al be pro - claimed,
dim.
p
And sol - em - nized by all ap-point - ed
p
Più moto
f
rites;
Then send me forth!
Montezuma
f
'Tis well; you ask no more than is your
Più moto
mf Horns
f

Poco lento

105

Ramatzin (arrogantly)

A - zo - ra must be mine!

Azora (enters)

mf

I heard my name — who

due.

Poco lento

Ob.

Cl.

f

p

speaks it here?

f

Ra-ma-tzin! He whose prom-ised wife you are!

accel.

mf

Più allegro

Azora

f

His prom- ised wife! Whence came this prom- ise?

f

From my lips!

Più allegro

ff

p

Bssn.

f

Your hand is pledged, As well you know, to him, my roy-al choice!

rall.

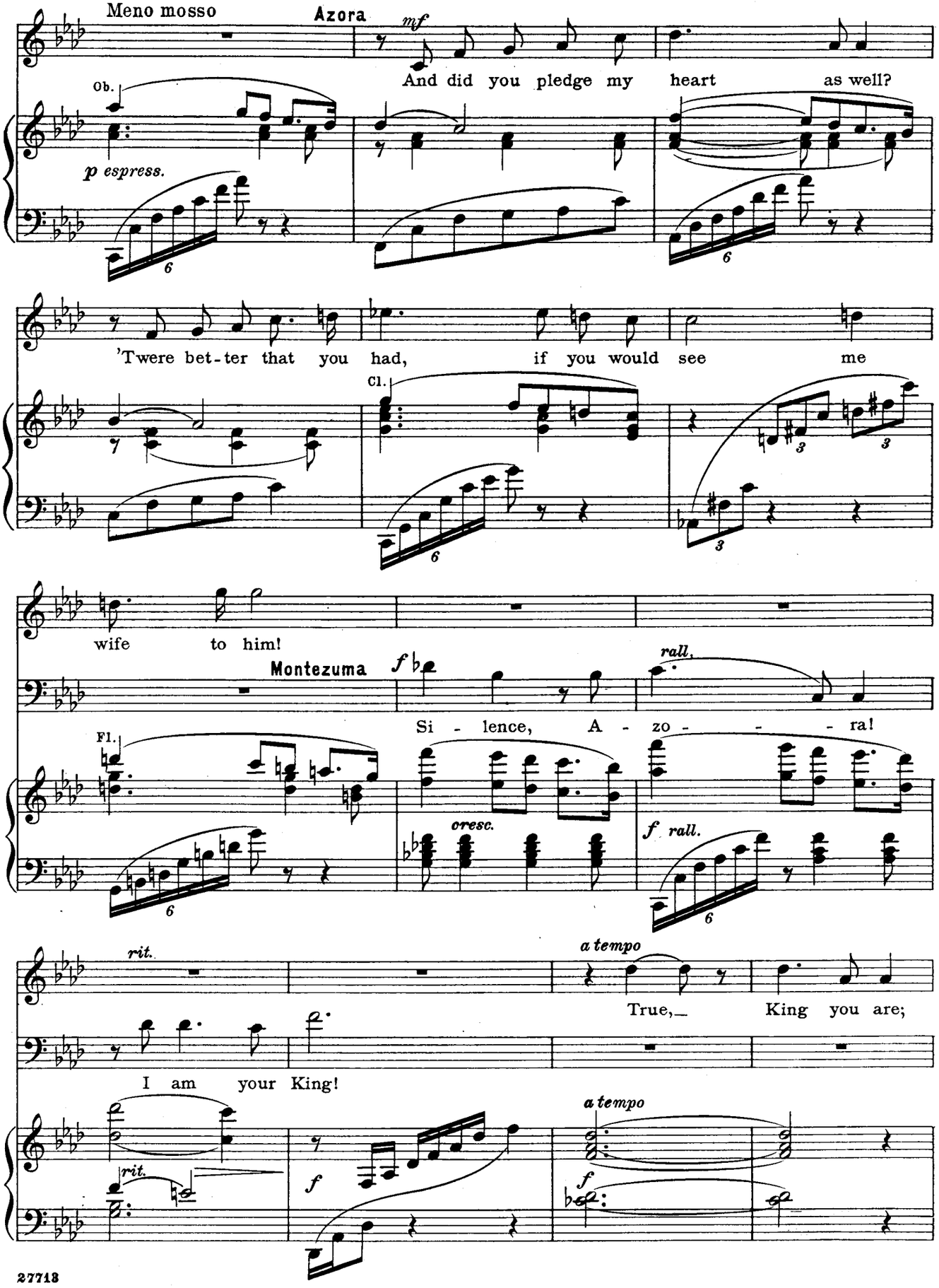
Meno mosso
Azora
mf
And did you pledge my heart as well?
Ob.
p espress.
'Twere bet-ter that you had, if you would see me
Cl.
wife to him!
Montezuma
f
rall.
Si - lence, A - zo - - - ra!
Fl.
cresc.
f rall.
rit.
a tempo
True, King you are;
I am your King!
a tempo
rit.
f
f

106

Allegro

and I am daugh - ter of a King!

I do not fear you! Bind me,

Horns

scourge me, do what you will! No earth - ly

pow'r, nor yet the pow'r of the gods, Can make me his!

(She points to RAMATZIN with scorn)

I do_ de - fy you! Where is the prince - ly pride