CLAVIER-SONATEN

NEBST

EINIGEN RONDOS

FÜRS FORTE-PIANO

FÜR

KENNER UND LIEBHABER,

SR. EXCELLENZ

DEM HERRN

FREYHERRN VON SWIETEN

UNTERTHÆNIG ZUGEEIGNET

UND COMPONIRT

VON

CARL PHILIPP EMANUEL BACH.

DRITTE SAMMLUNG.

LEIPZIG,

IM VERLAGE DES AUTORS.

1781.

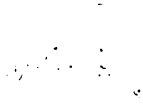

Verzeichniß

der Pränumeranten

so weit die Nachrichten gehen.

Seine Herzogl. Durchlaucht, der regierende Herzog von Curland, 4. Exempl.

Altona. 5. Exempl.

Herr Syndicus Gähler, 4. Exempl. Herr Canzeleysecretär Waitz.

Berlin. 21. Exempl.

Madame Bastide. Fräulein von Blanckenburg. Madame Cohen. Mademoiselles Mimi Desplaces. Flies. Fräulein von Gualthieri. Madame Halle. Herr Musicus Hering, 2. Exempl. Madem. Sara Itzig. Die Herren Kannengießer. Sigismund Peter von der Lahr. Madem. Lewi. Madame Jeannette Marcüse. Fräulein von Massow. Die Herren Musicus Möhring. Heinrich der sieben und vierzigste Graf Reuß. von Voß. Fräulein von Wigneulle. Madames Zippora Wolf. Sara Wolf.

Braunschweig. 1. Exempl.

Frau Hofräthinn Ebert.

Copenhagen. 75. Exempl.

Curland. 8. Exempl.

Die Herren Baron von Grotthuß, 7. Exempl. Candidat Vierhuff.

Dresden. 33. Exempl.

Die Herren Abt, Diaconus in Dahlen. Kammersecretär Ackermann. C. W. Beck, Amtmann in Spremberg. Oberkriegscommissär Beyer. Frau Amtshauptmanninn von Broitzen. Ihro Excellenz, die Frau Generallieutnantinn Gräfinn von Brühl. Frau Legationsräthinn Clauder. Die Herren Kriegssecretär Clauder. Organist Eckersberg. Flachs. C. L. Gläser, Rector in Stolpen. Banquier Gregory. Geheimesecretär Grünewald. Frau Oberstinn Gräfinn von Grüne. Die Herren Kammerjunker von Hopfgarten. Kirsten, Organist der Reformirten. Kohlschütter. C. Lehmann. Fräulein von Leyser. Die Herren Hofrath Leyser. Vicepräsident Lindemann. W. F. Lingke, Forstschreiber in Grüllenburg. Fräulein Rachel von Löwmannsegck. Die Herren Antonio Mariottini, Kammersänger. Naumburger. Frau Richter, Amtmanninn in Bernstadt. Frau Hofräthinn von Seydewitz. Herr Musicus Transchel. Frau Senatorinn Dr. Voigtin. Die Herren J. G. Wagner. Organist Weinlich. Frau Appellationsräthinn Zahn. Herr Zahn. Madame Zenker.

Erfurth. 5. Exempl.

Die Herren Organist Häßler, 4. Exempl. Hartmann, Musicus auf Clausthal.

Greifswalde. 6. Exempl.

Herr Advocat Grave, 6. Exempl.

Hamburg. 39. Exempl.

Madem. Concordia Catharina Abendroth. Die Herren Kaufmann Ahlers. J. L. W. Bing. Organist Böse, in Otterndorf. Musicus Cramer, in Gotha. Organist Crohn, 2. Exempl. Doctor Cropp, 2. Exempl. Kriegsrath Dietrich. Magister Ebeling. Friedrich von Gruttschreiber, Königl. Dänischer Rittmeister

von der Cavallerie. Hanbury, Englischer Consul und Agent. Musicus Hartmann. Doctor Hasperg. Madem. Françoise de *Herrmann*. Herr Musicus Hoffmann. Fräulein von Jahnus. Herr Johann Carl Kunz, in Lübeck. Die Gräfinn Leiningen. Die Herren Leister. Kaufmann Mello. Meyer, in Clausthal, 2. Ex. Organist Müller, in Hitzacker. Doctor Mumßen. Carl Friedrich Ferdinand Paulsen, in Flensburg. Fr. Reimers, Musicus. Organist Rist. Organist Sauppe, in Hadersleben. Organist Schröder, in Hervord. von Schröder, in Wolfenbüttel. Hofrath Schröter, in Hannover. Musicus Schwencke. Senator Wagener, 2. Exempl. Madem. Waitz. Die Herren E. P. Wilken, Hofmusicus in Hannover. Musicus Wilthauer.

Königsberg in Preußen. 23. Exempl.

Madem. Austin. Herr Studiosus Farhoff. Frau Regimentsfeldscheerinn Gerlach. Ihro Excellenz, die Frau Obermarschallinn von der Gröben, gebohrne Gräfinn Truchses von Waldburg. Die Herren Capellan Hermes. Kriegsrath Jester. Die Frau Oberlieutnantinn von Kalkreuth, gebohrne von Rhod. Die Herren Oeconomus Krieg. Studiosus Laser. Studiosus Müller. Fräulein Jeannette von Pogwitsch. Fräulein Caroline von Pogwitsch. Die Herren Regimentsquartiermeister Quasowsky. Organist Richter. Romeike, in Ragnit. Frau Selunik. Die Herren Referendarius Schienemann. Graf Schlieben. Die Baroninn von Schröter. Die Herren Schultz. Studiosus Walther. Madem. Wiersbicka. Frau Comerzienräthinn Wulff.

Leipzig. 17. Exempl.

Fräulein von Brandt, auf Skortleben. Die Herren Buchhändler Felsecker, in Nürnberg. Musicdirector Forkel, in Göttingen. Postmeister-Emeritus Gruber, in Adorf. Buchhändler Hilscher, allhier. Stadtschreiber Höckrich, in Zwönitz. Hoßbach, Präfectus des Chors in Havelberg. Hößbach, Organist in Eisleben. Hofcantor Kellner, in Coburg. Hofrath und Amtmann Köhler, in Wechselburg. Krause, der Rechte Befliß. Graf von Lichnowsky, in Göttingen. Amtsadjunctus Löber, in Stollberg am Harz. Fräulein von Ponickau, in Großenhayn. Die Herren Organist Schneider, Junior. Schob, in Eckartsberga. Tromlitz.

Prag. 9. Exempl.

Herr Musicus Duscheck, 9. Exempl.

Riga. 10. Exempl.

Herr Buchhändler Hartknoch, 10. Exempl.

Schlesien. 12. Exempl.

Die Herren Cantor Bickhoff, in Trebnitz. Organist Friebel, in Molmitz bey Sprottau. Hofrath Heine. Pastor Hermes, 3. Ex. Banquier Müllendorff. Kaufmann Oßwald, 2. Exempl. Kaufmann Schmiege. Senator Schuhmacher, in Oberlau. Kammersecretär Vater.

Stendal. 5. Exempl.

Die Herren Rittmeister von Bismark, in Schönhausen. Lieutenant von Ingersleben. Lieutenant von Osten. Schwartz, Organist am Dohm. Hauptmann von Wagener.

Wien. 24. Exempl.

Herr Musikhändler Artaria, 12. Exempl. Seine Excellenz, der Herr Baron von Swieten, 12. Exempl.

Seite 15. Syst. 9. Takt 4. soll unter der ersten Note piano stehen.

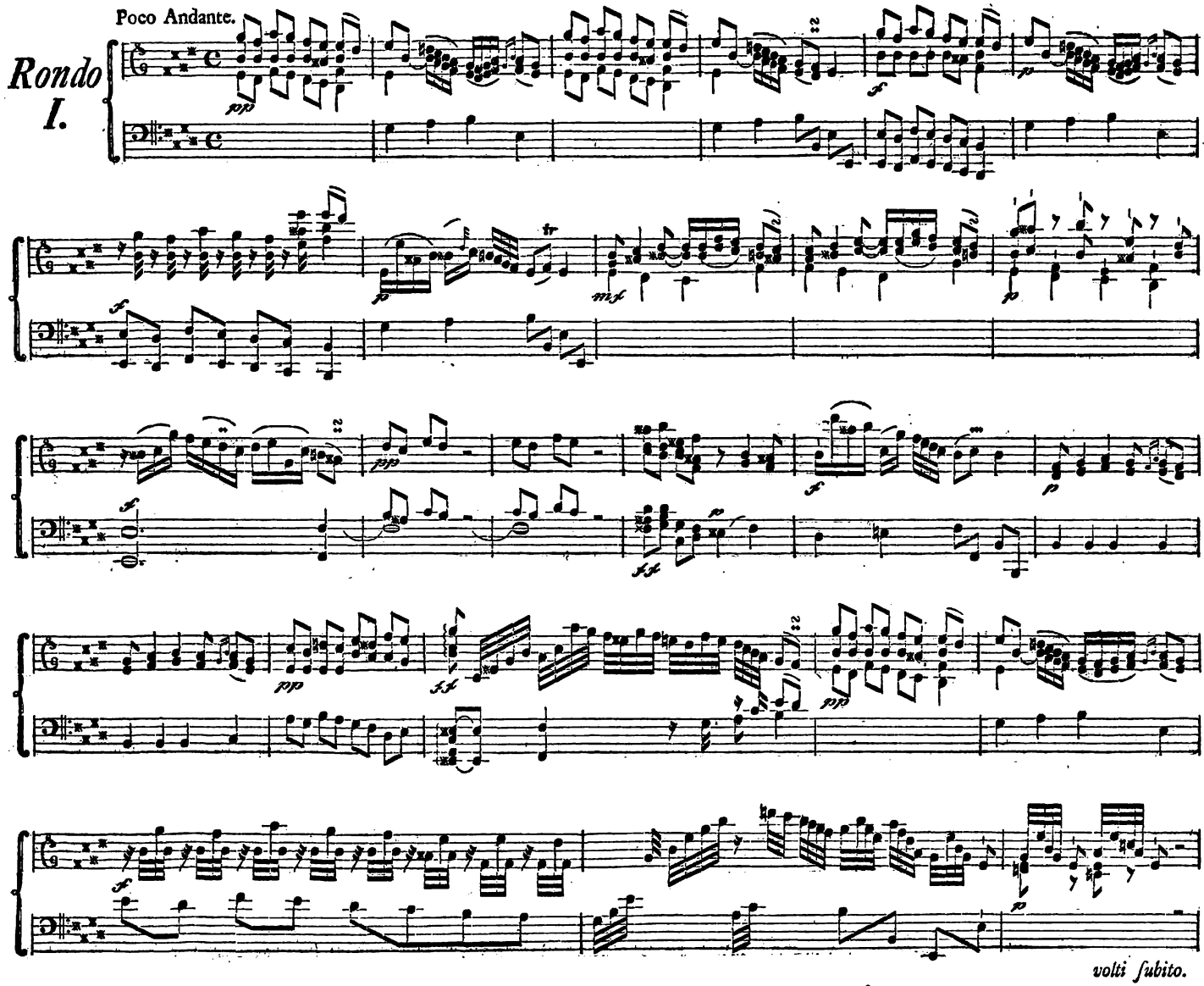
Poco Andante.
Rondo
I.
volti subito.

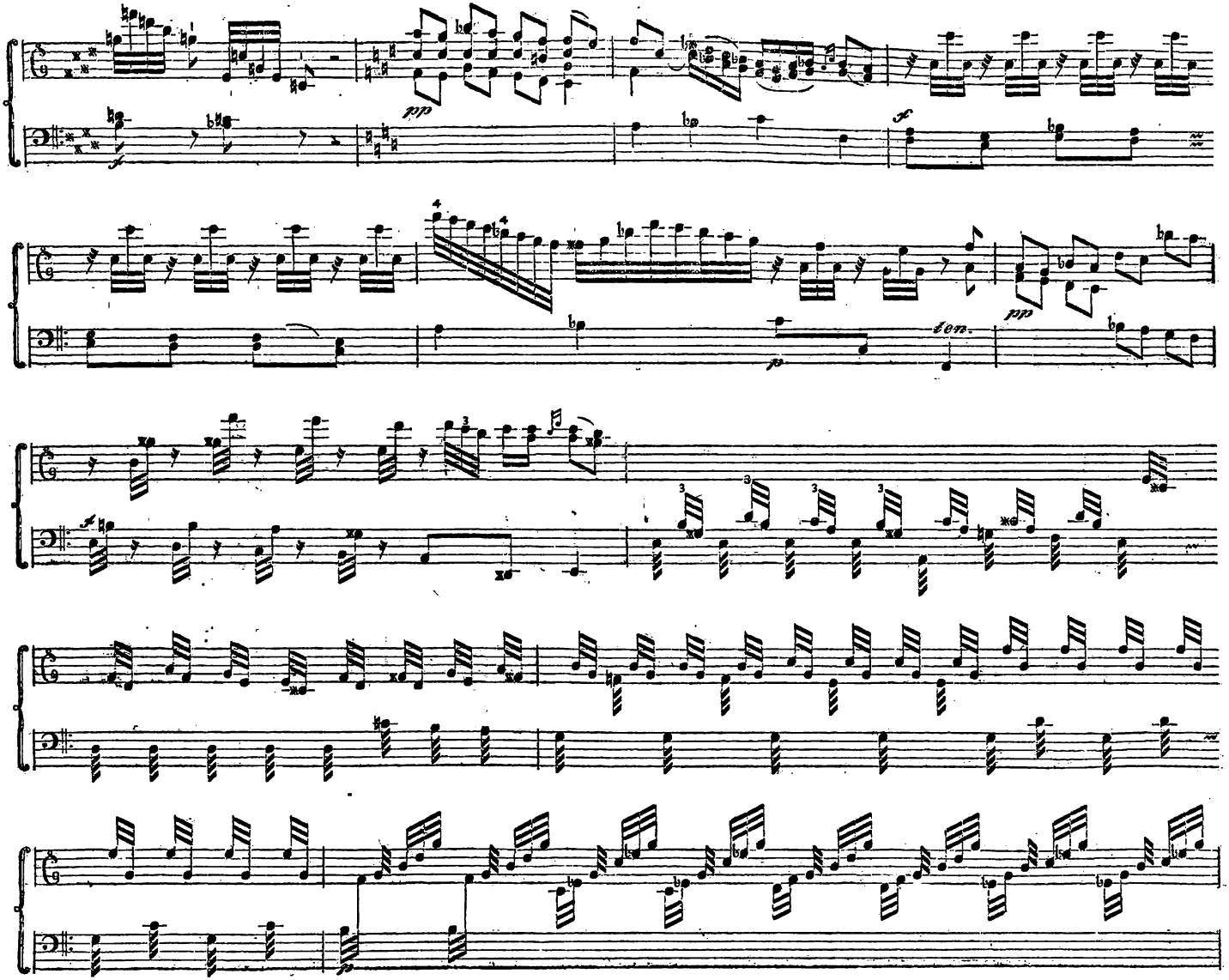
pp
f
p
ten.
pp
f
p

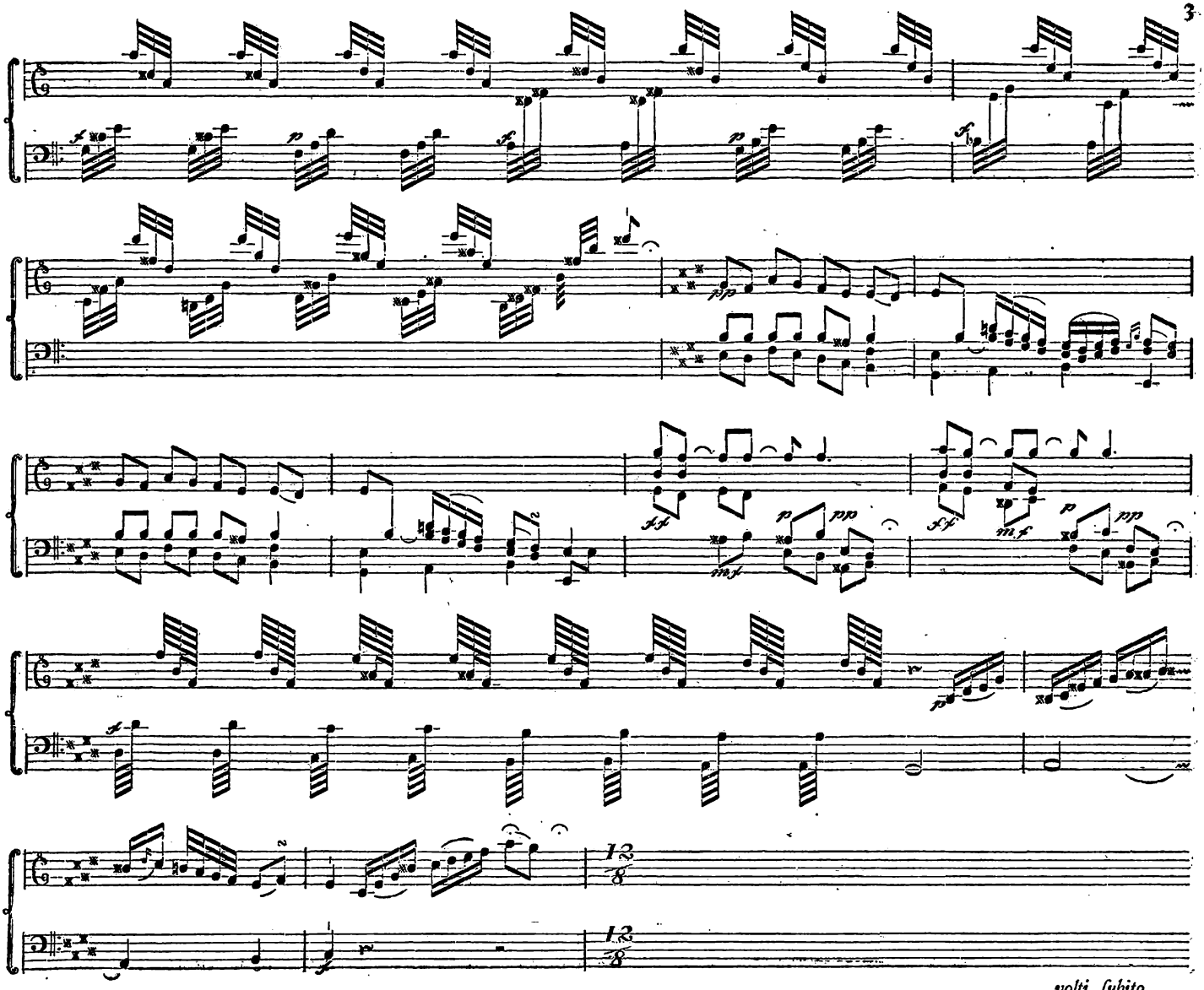

volti subito.

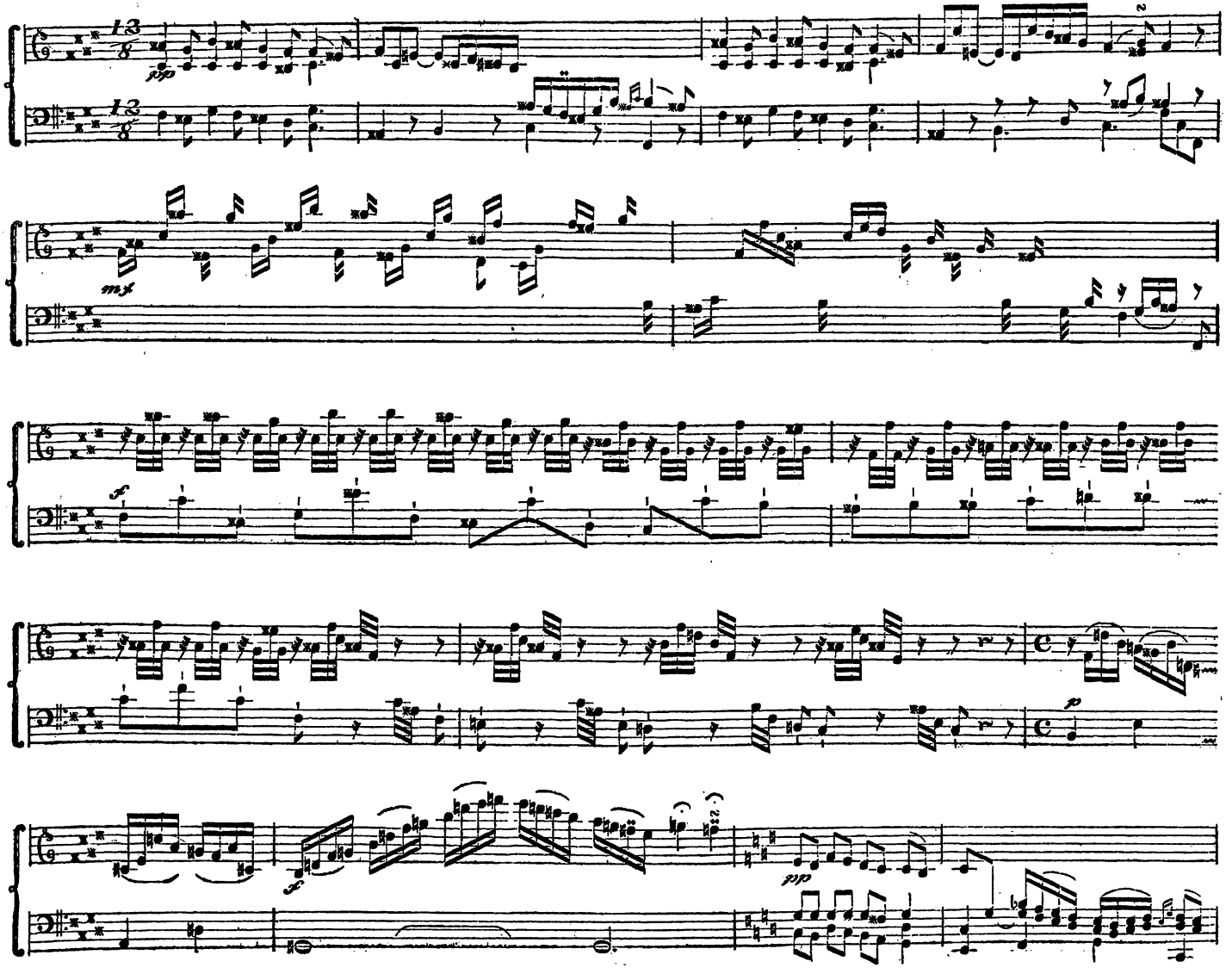

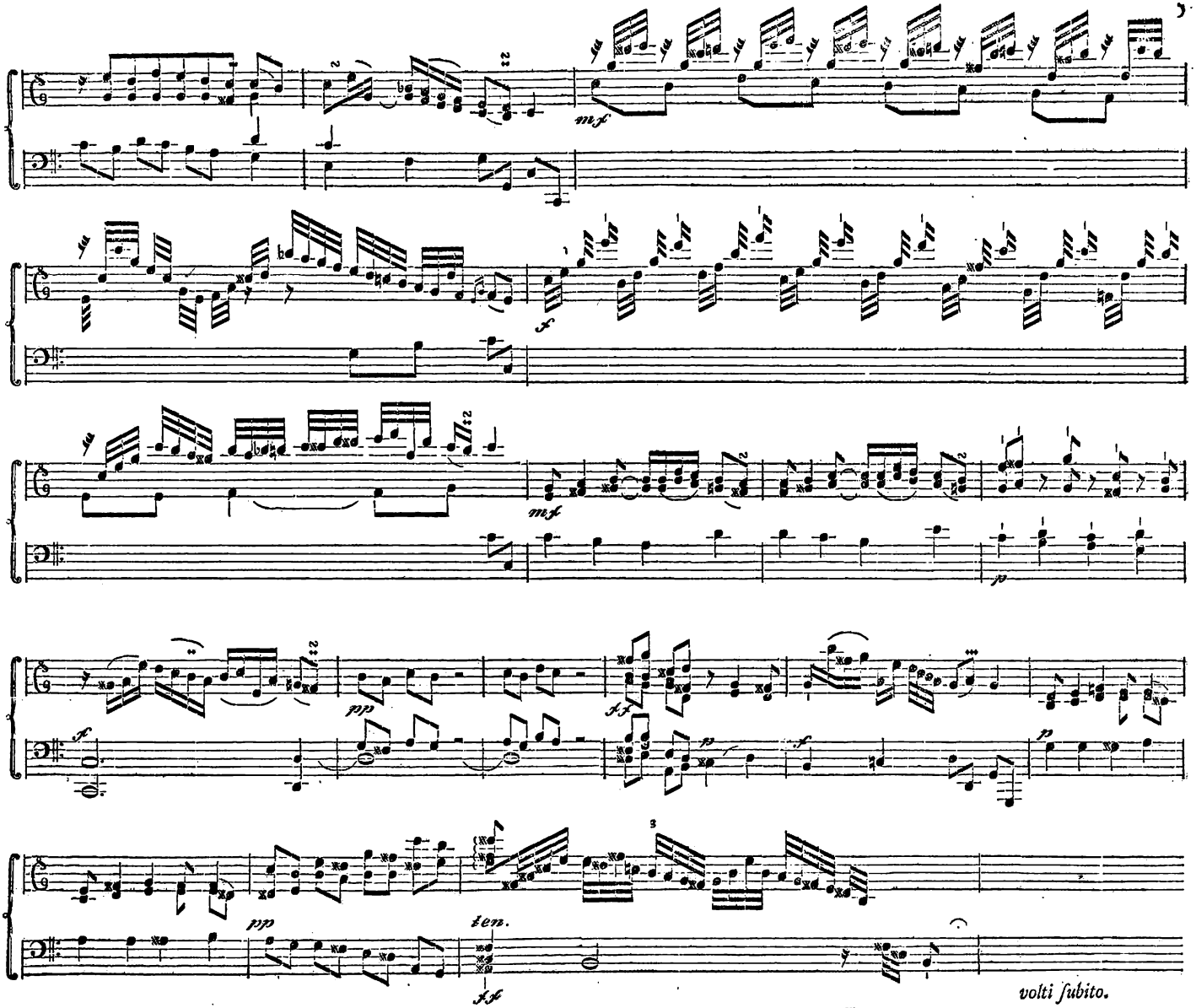
mf
f
mf
p
f
pp
ff
p
f
p
pp
ten.
ff
volti subito.

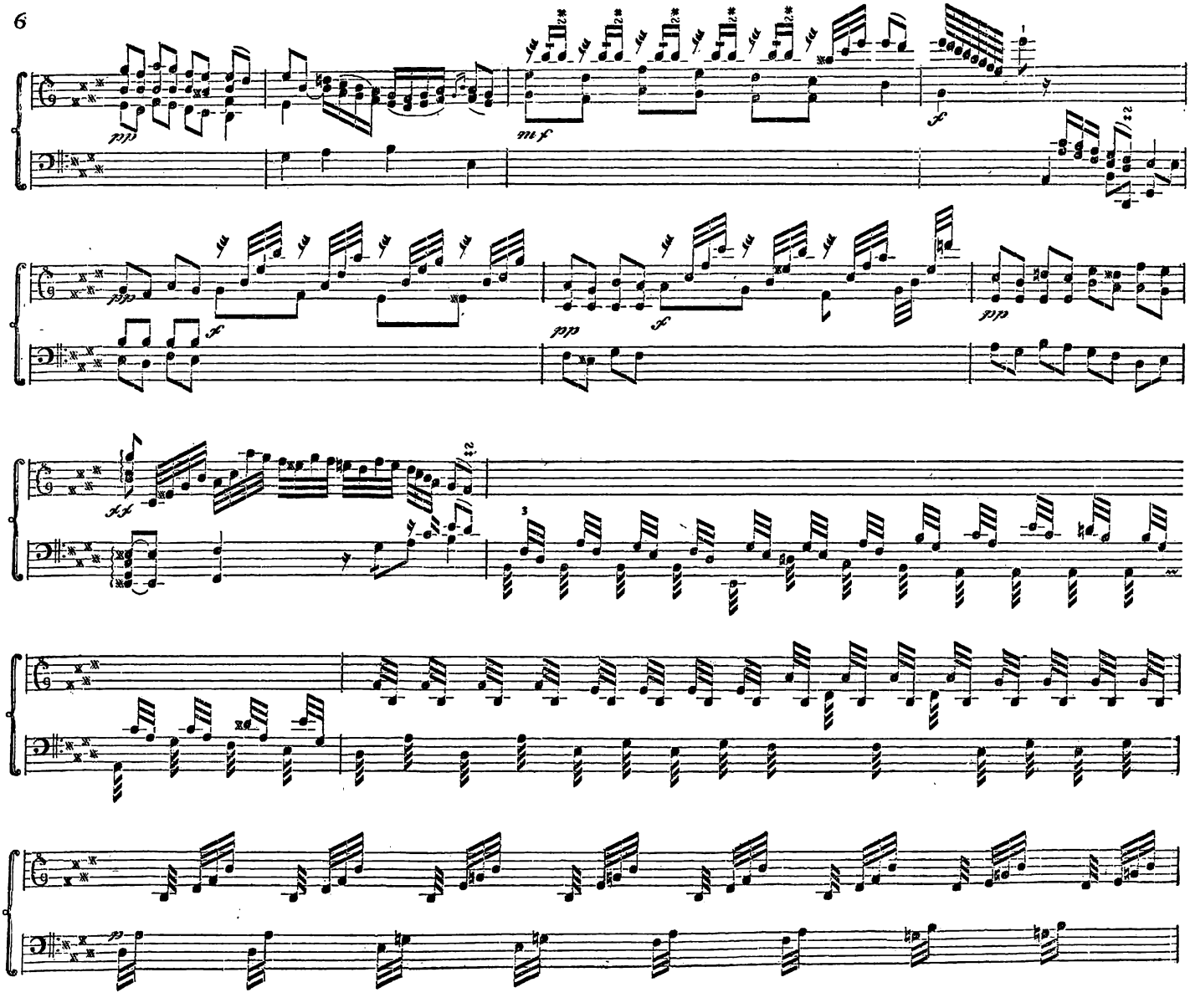

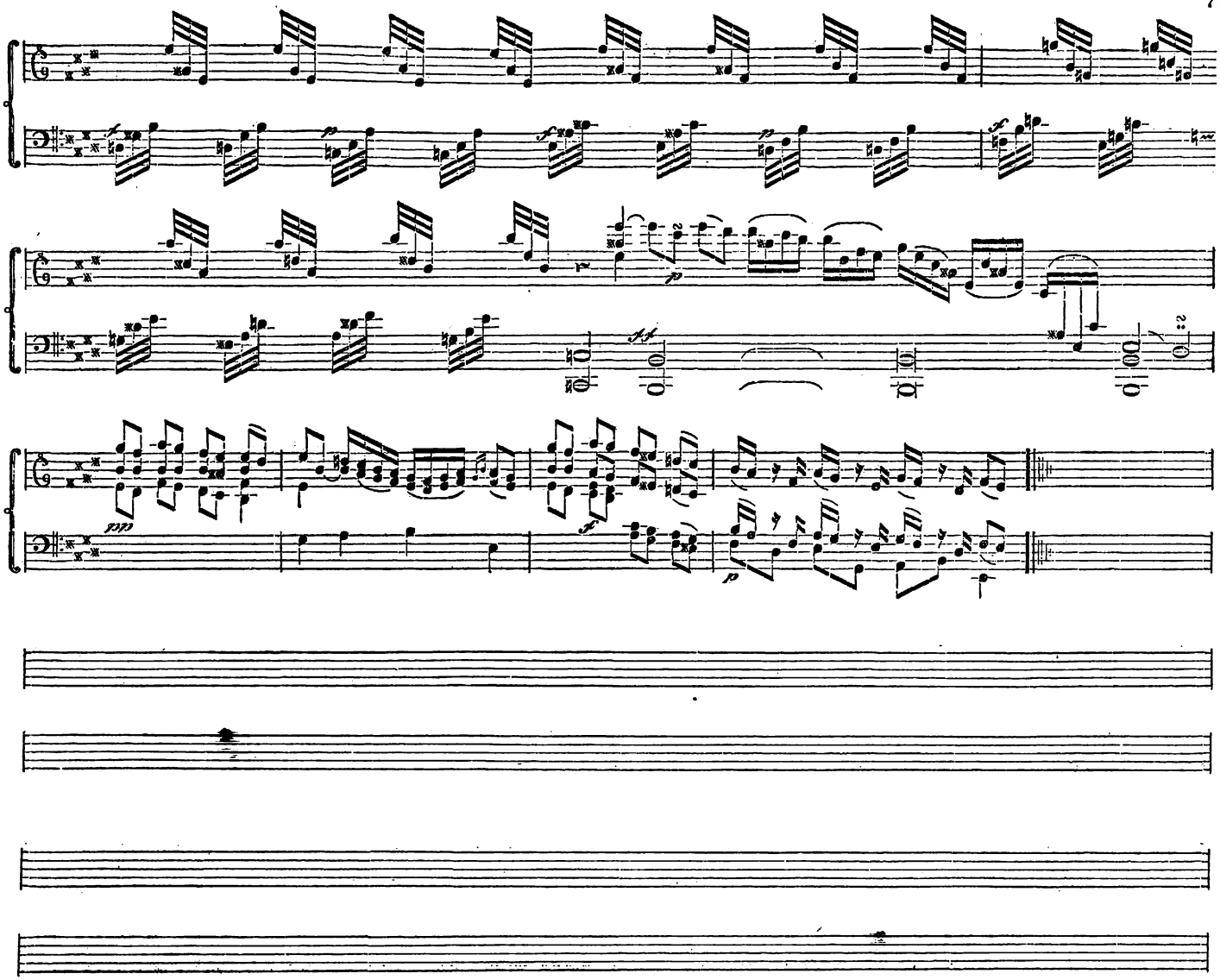

Allegro.

Sonata I.

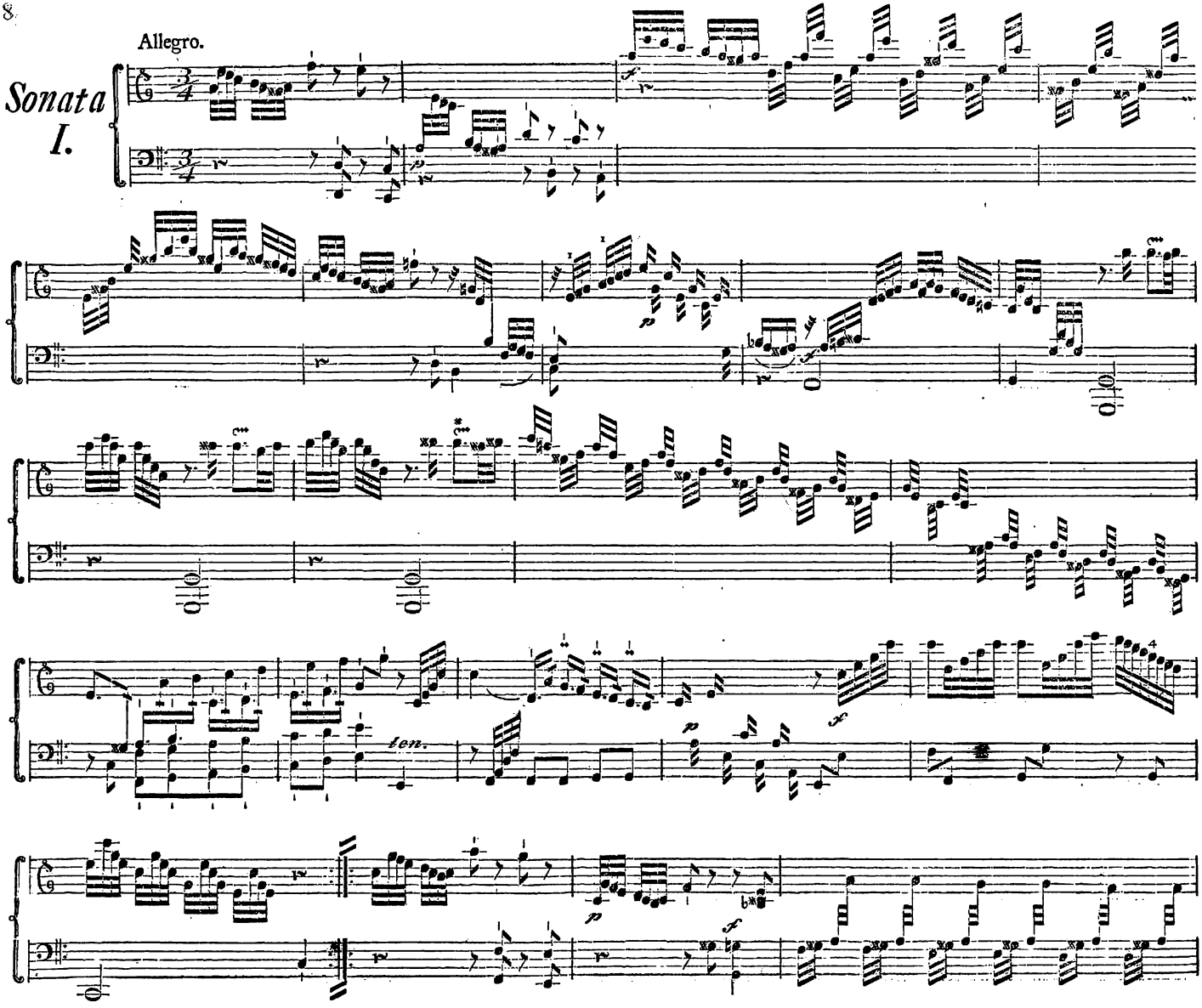

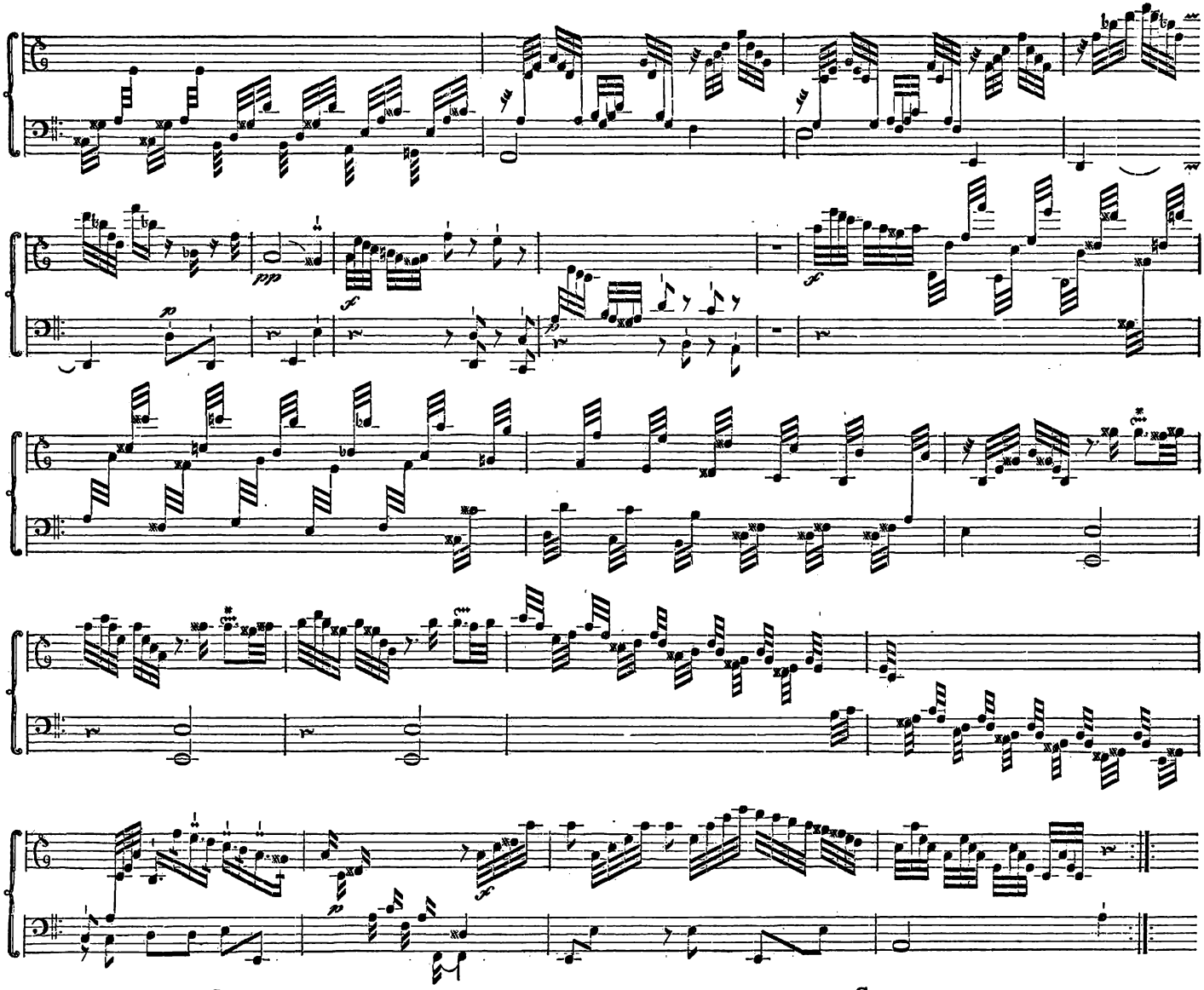

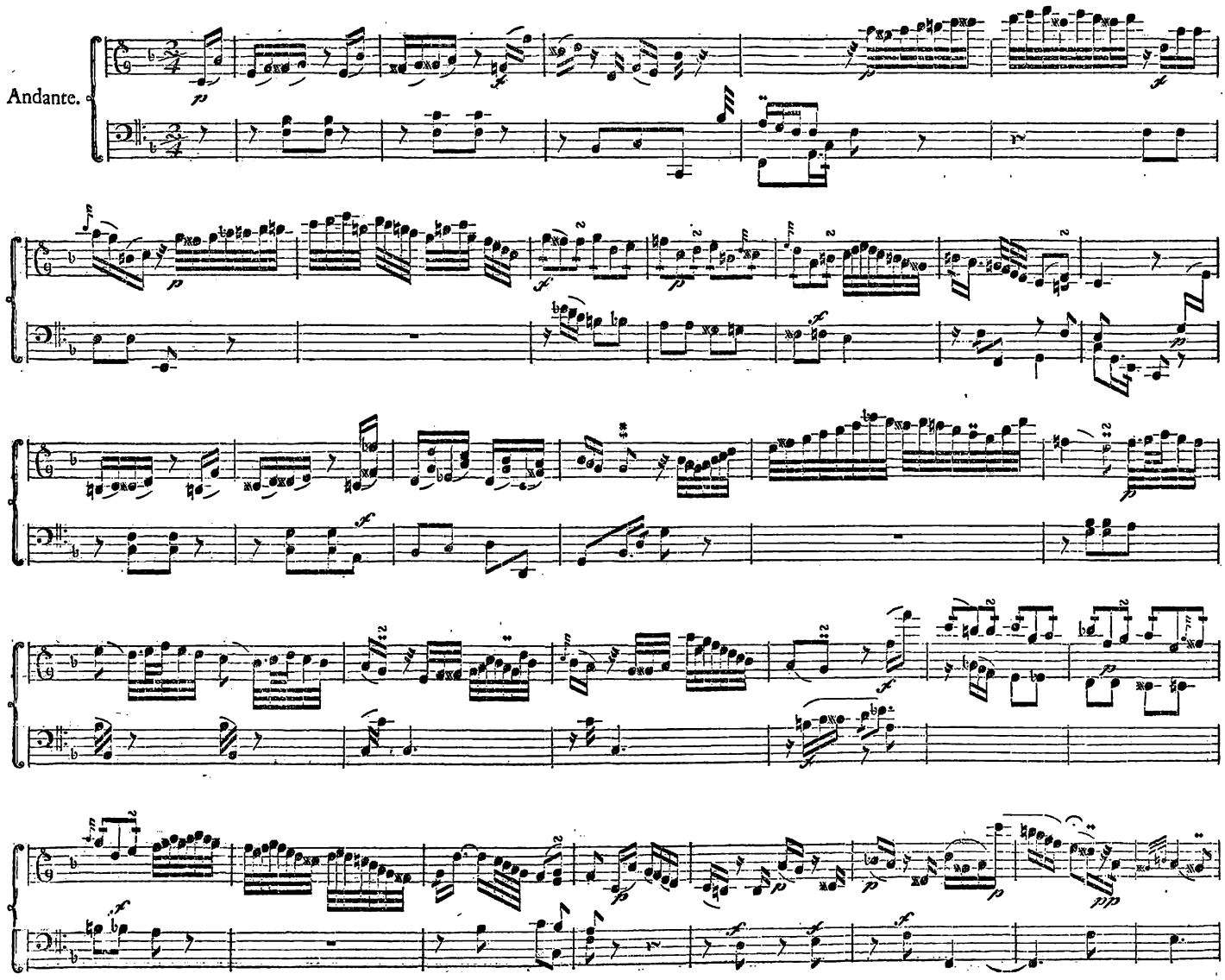
Andante.

Allegro di molto.

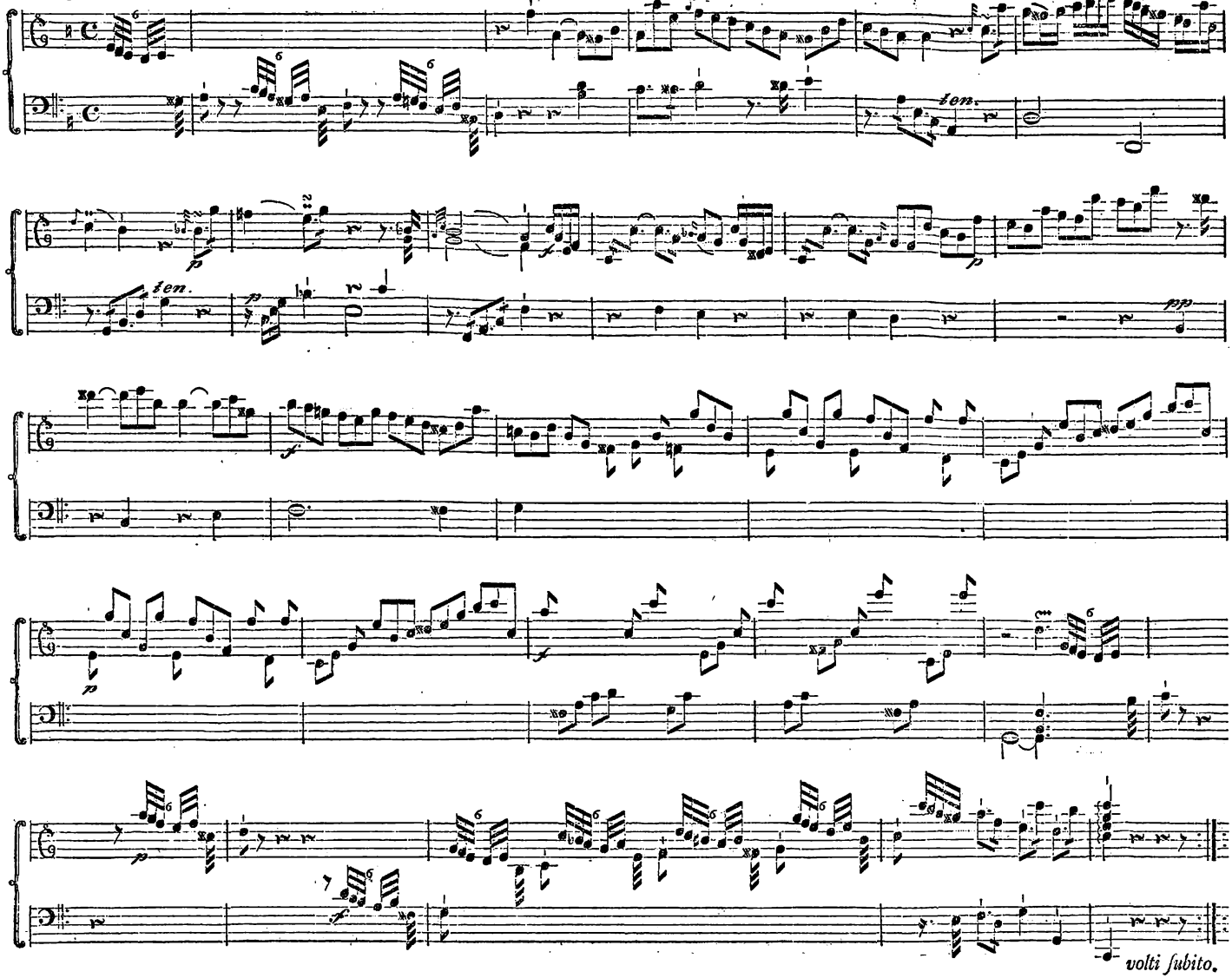

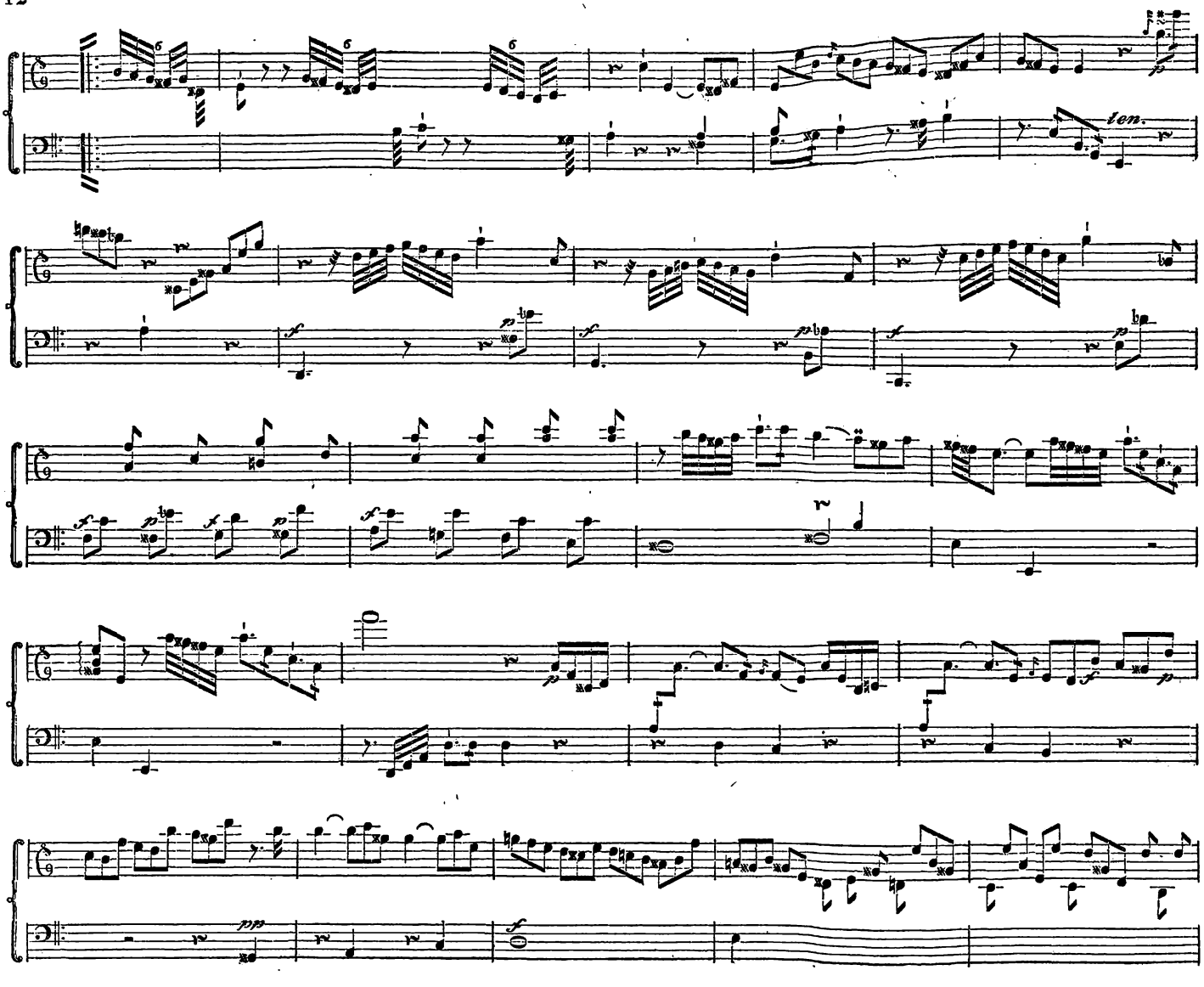
ten.

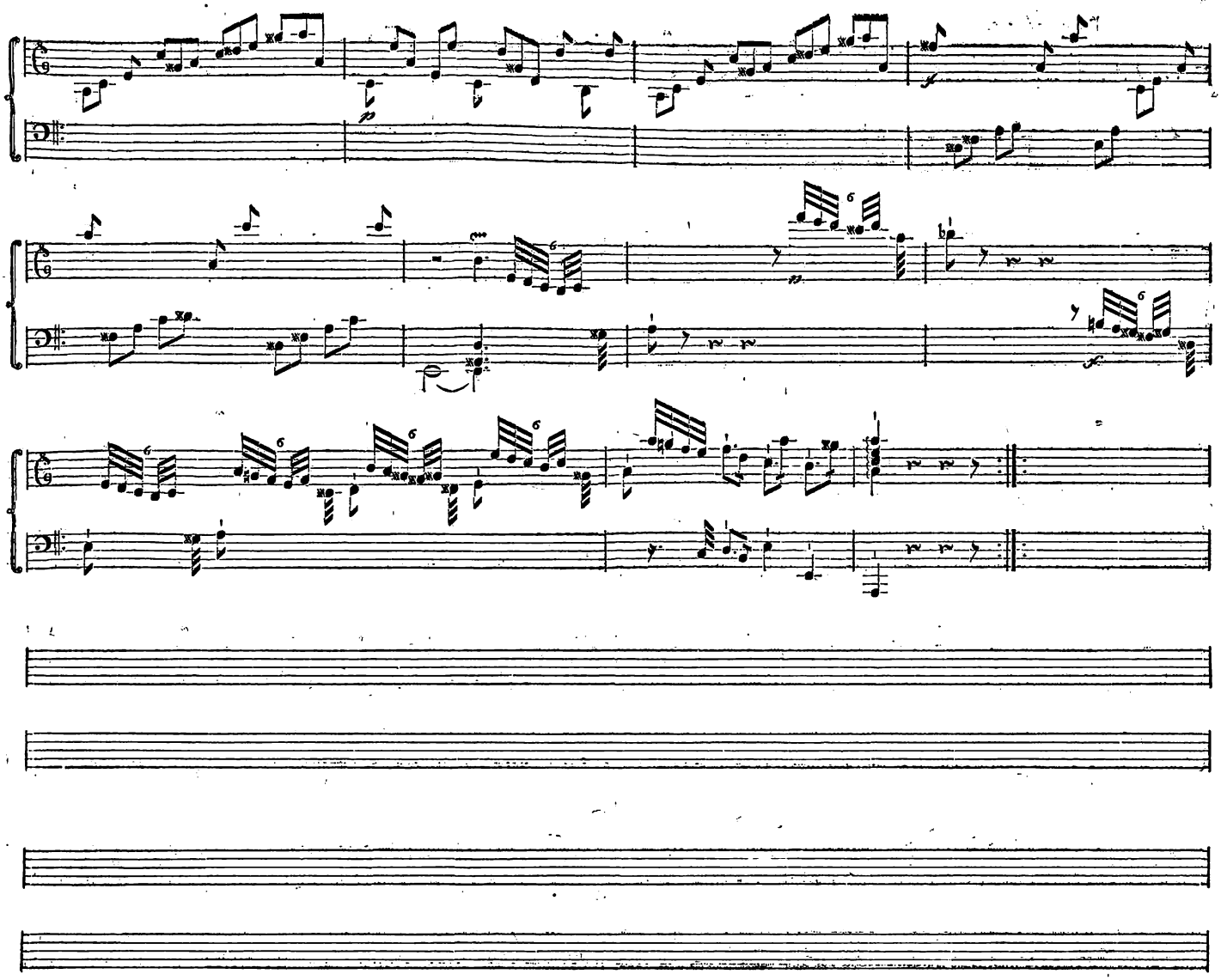

Poco andante.

Rondo II.

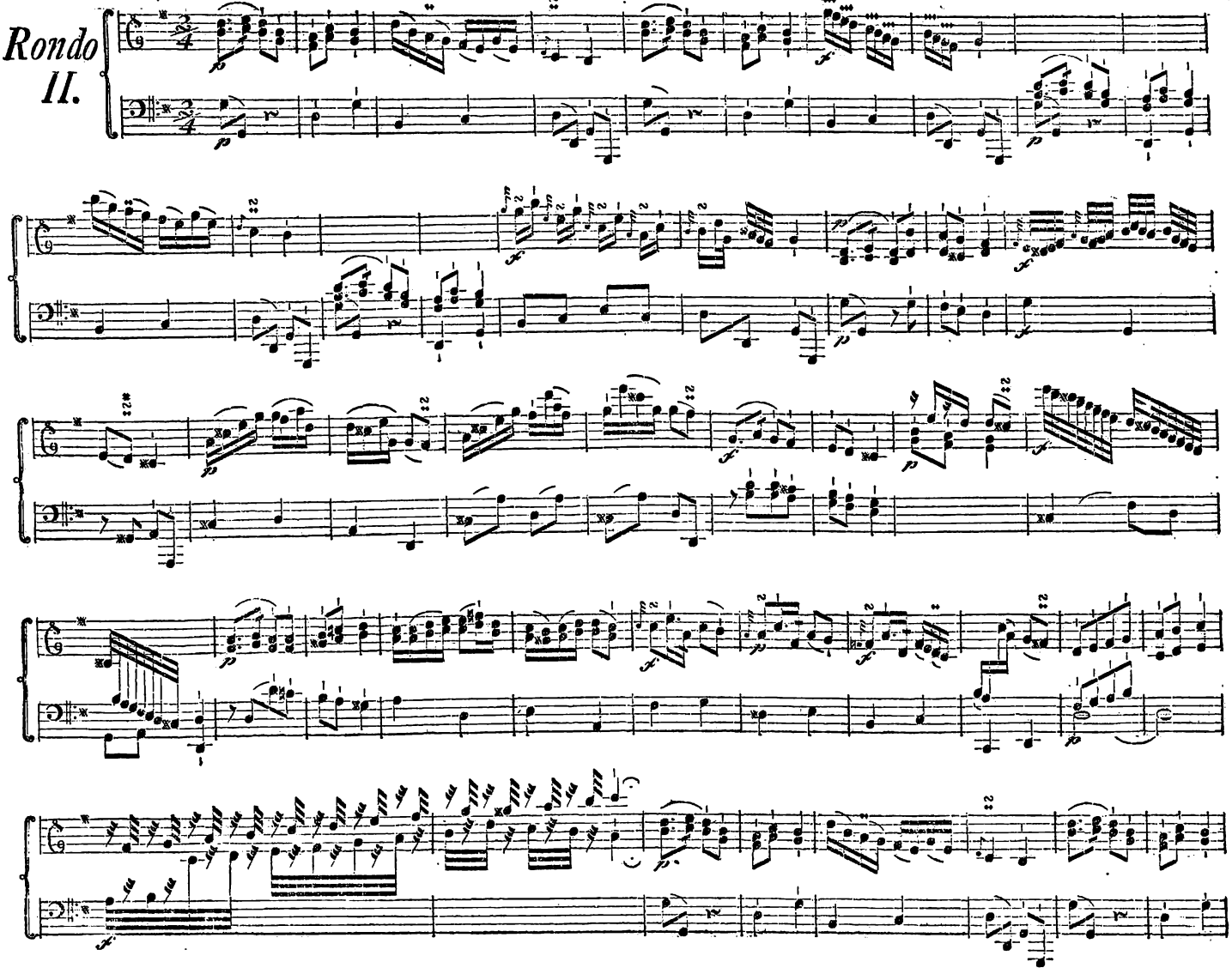

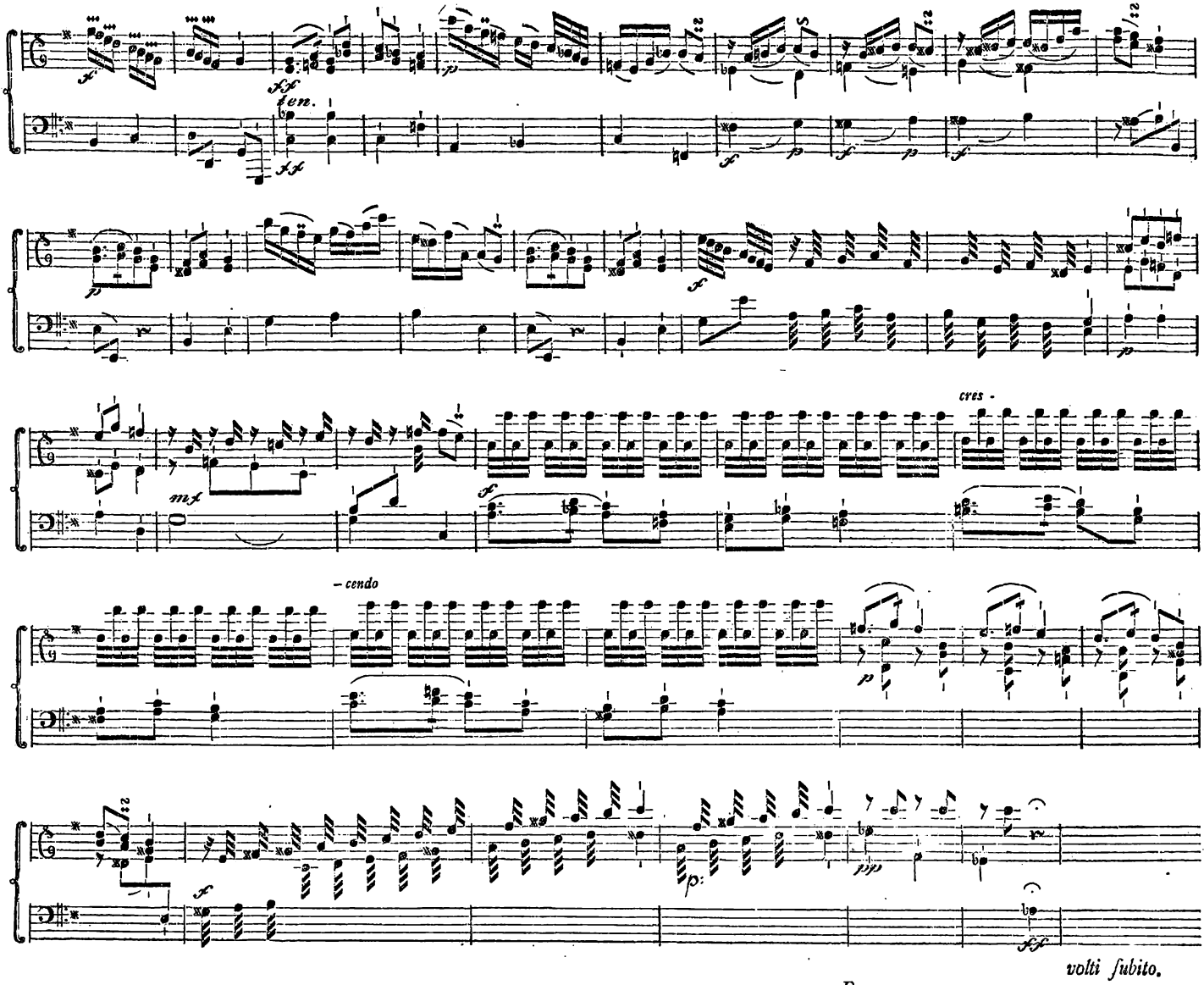
ten.
cres -
– cendo
volti subito.

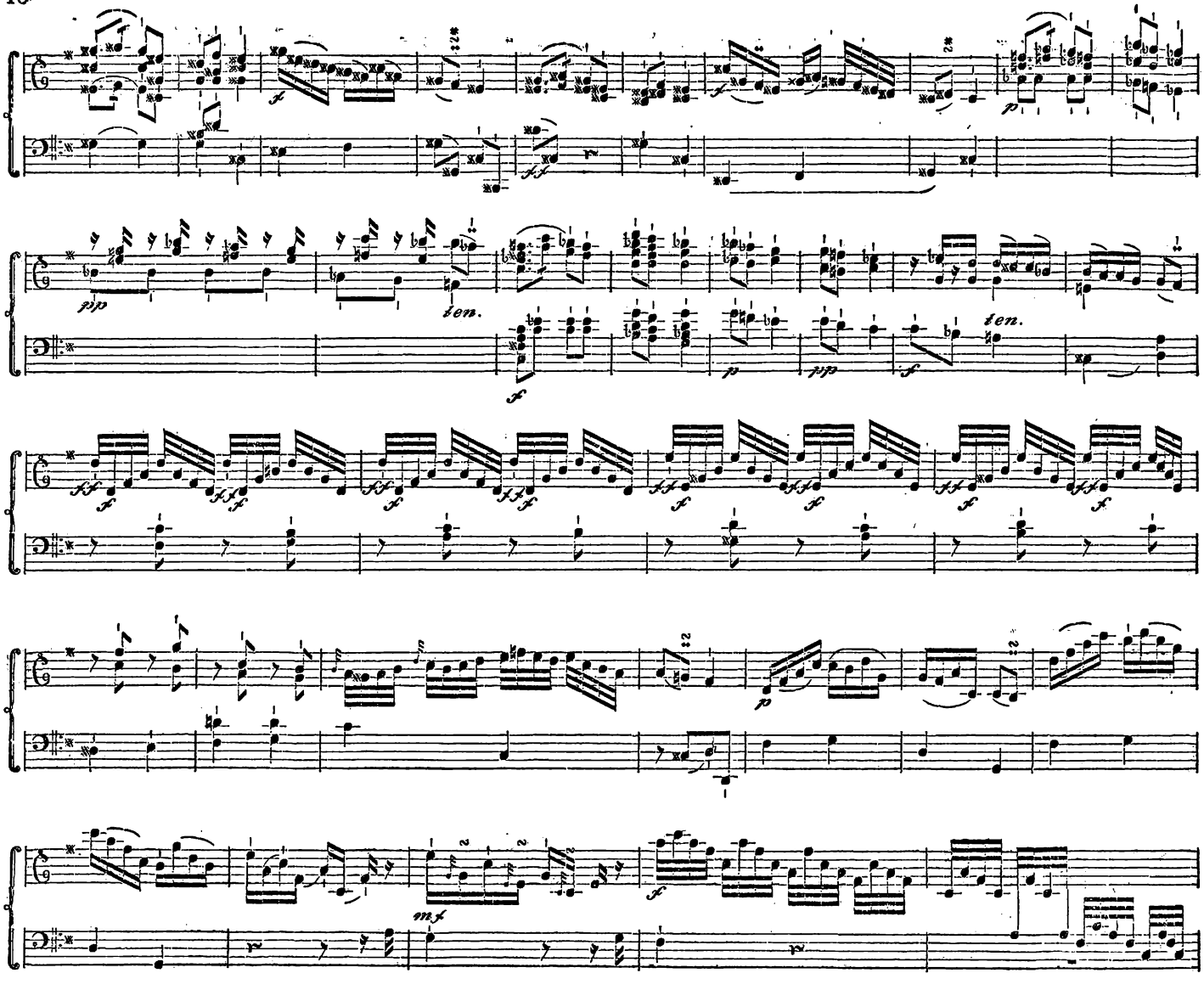
pp
ten.
ten.
mf

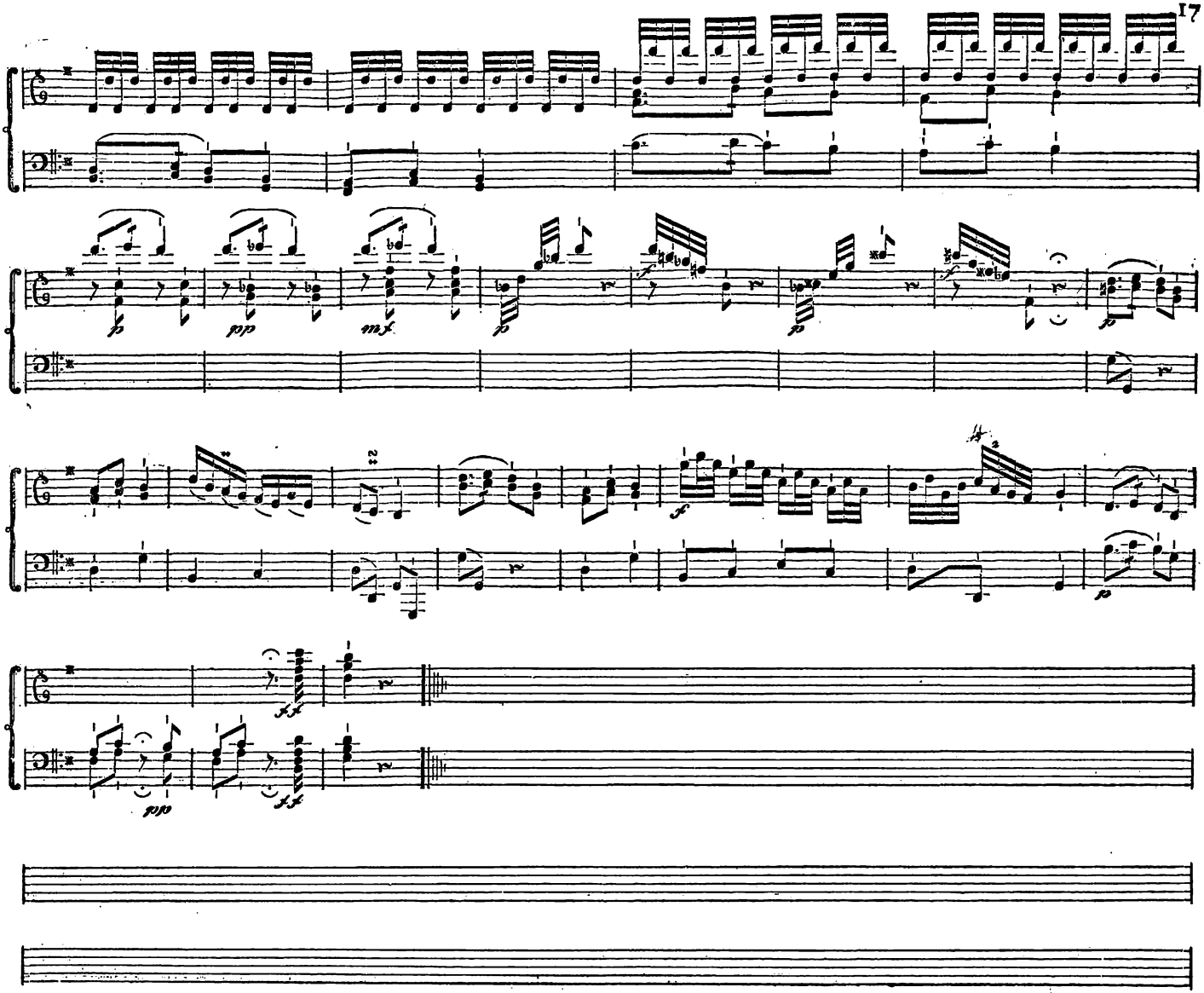

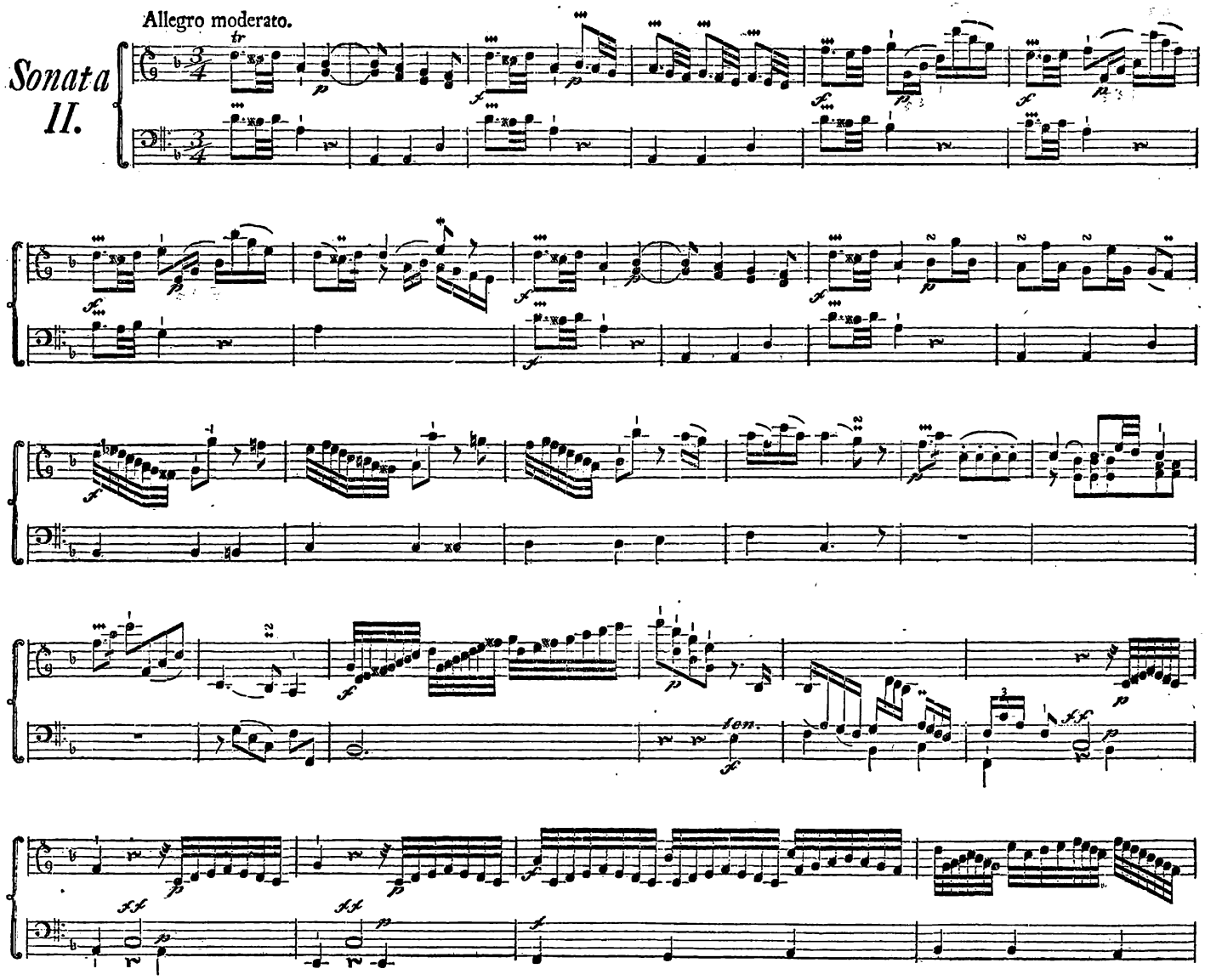
Allegro moderato.
Sonata II.

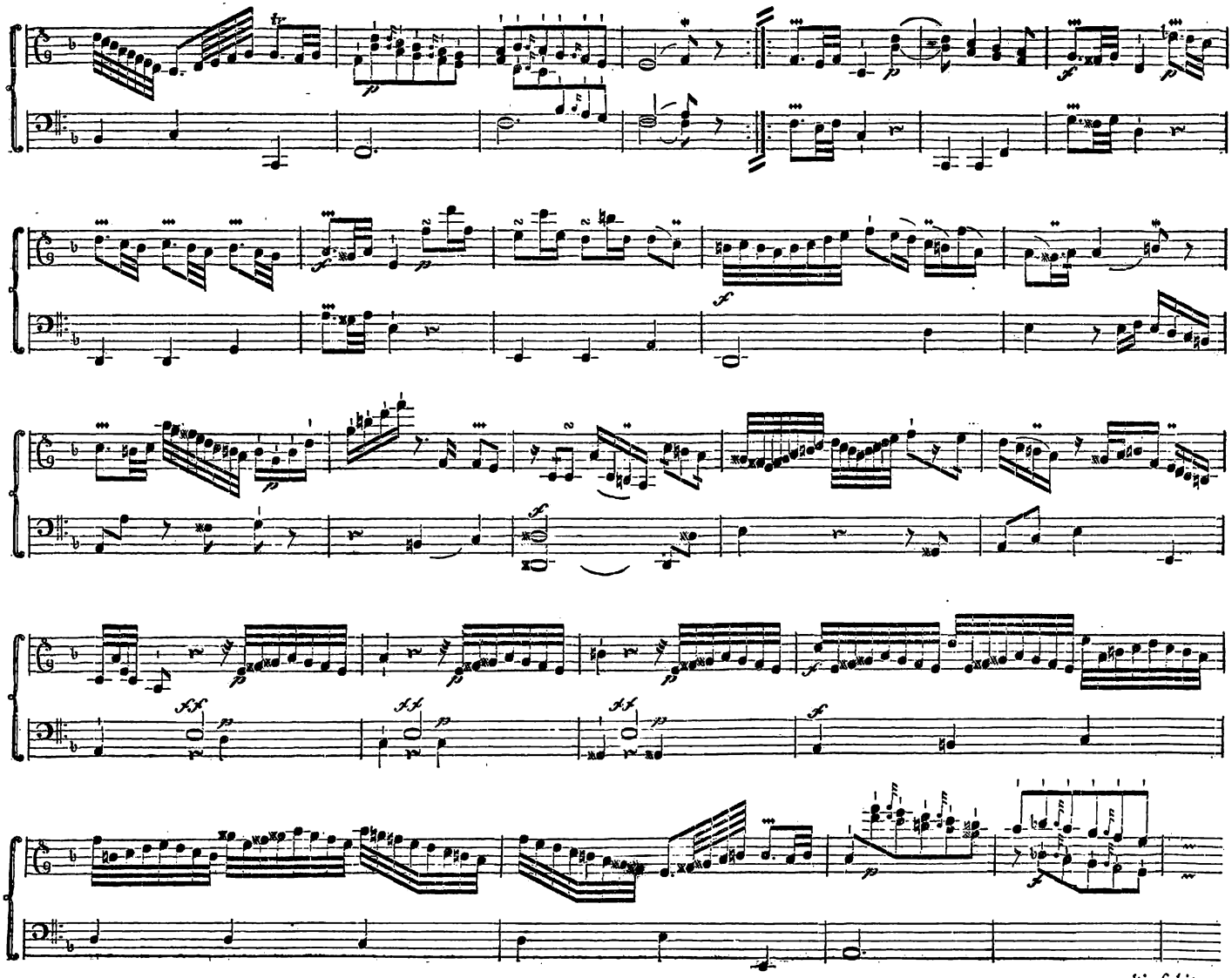

volti subito.

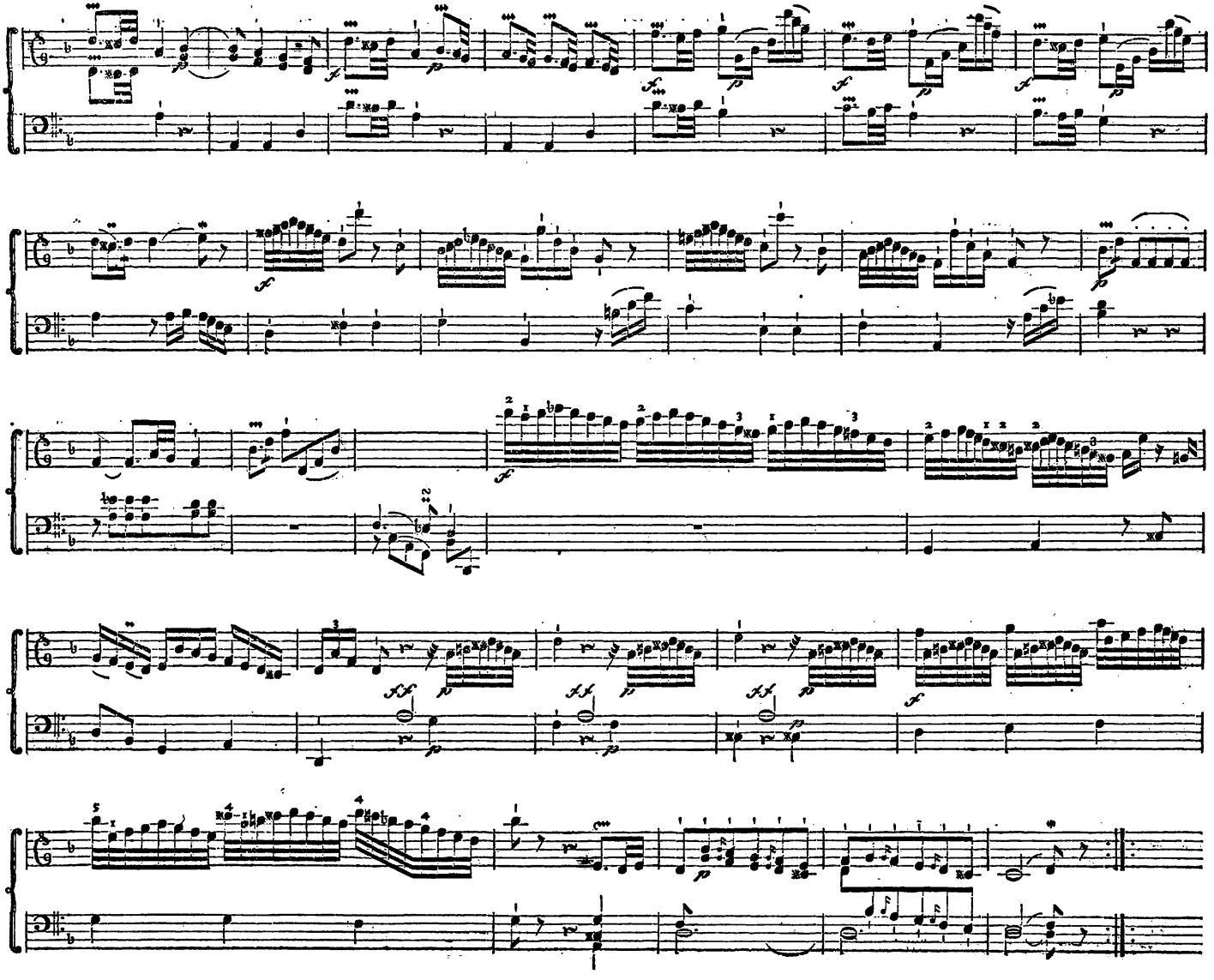

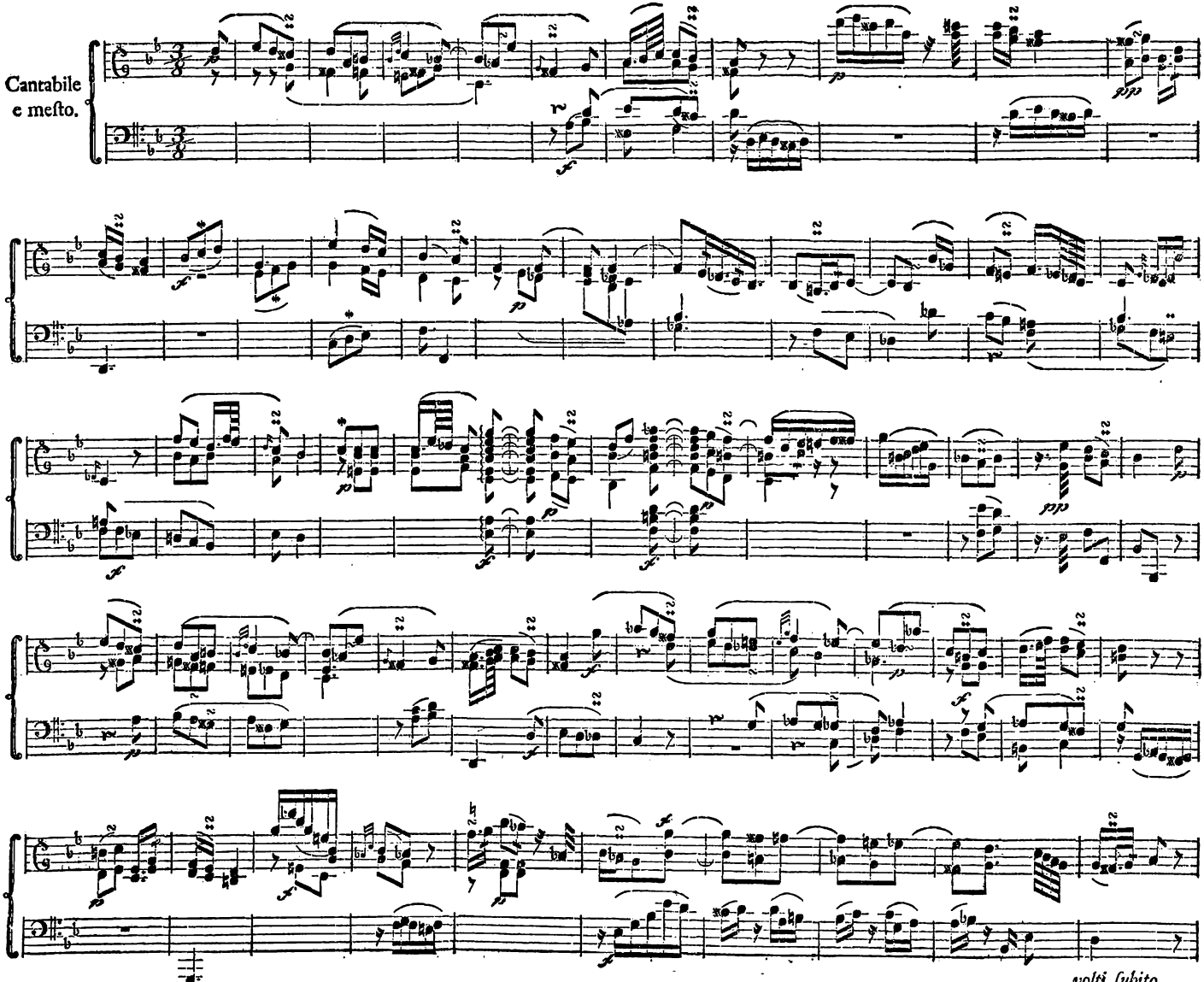
Cantabile
e mesto.
volti subito.

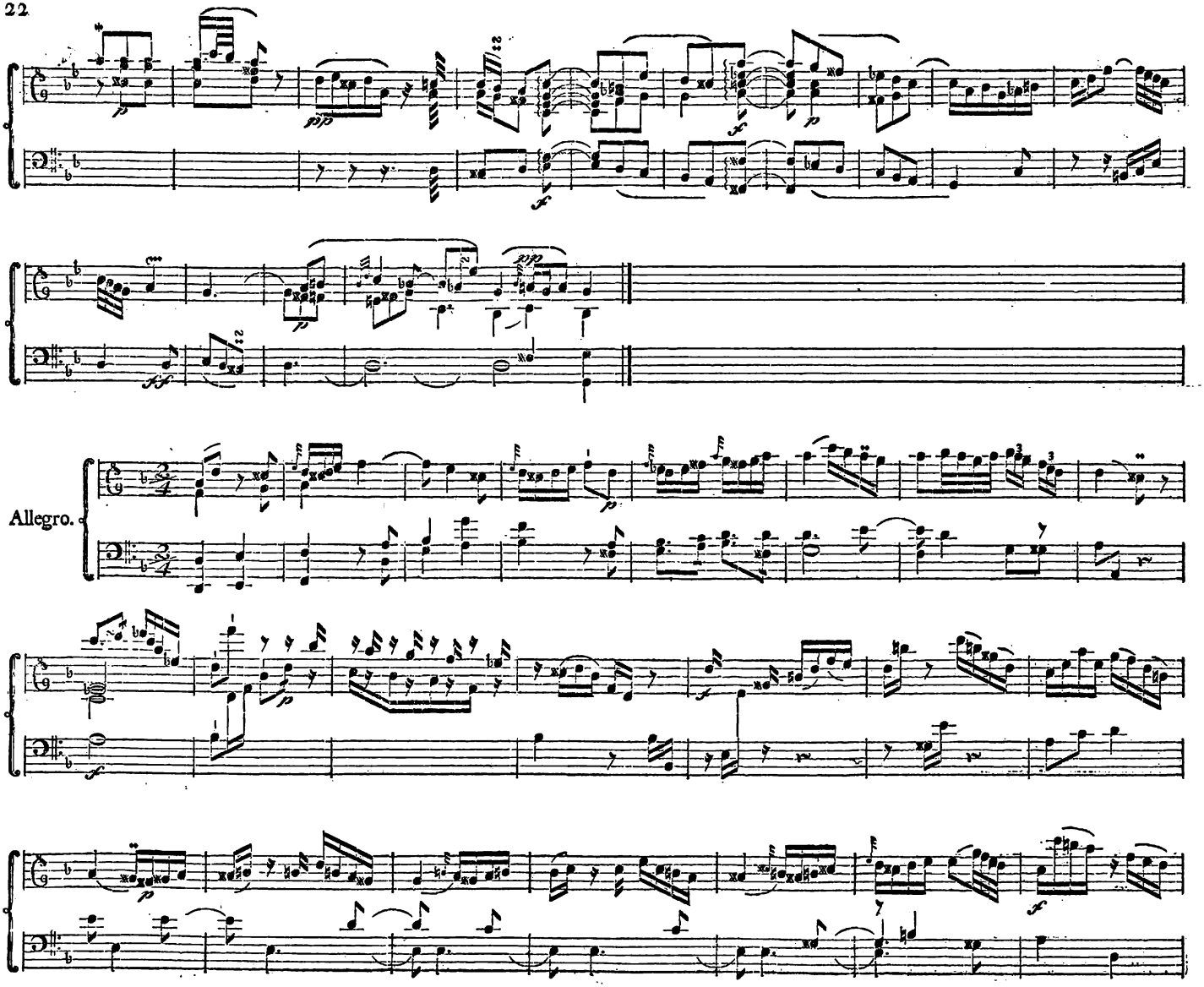
Allegro.

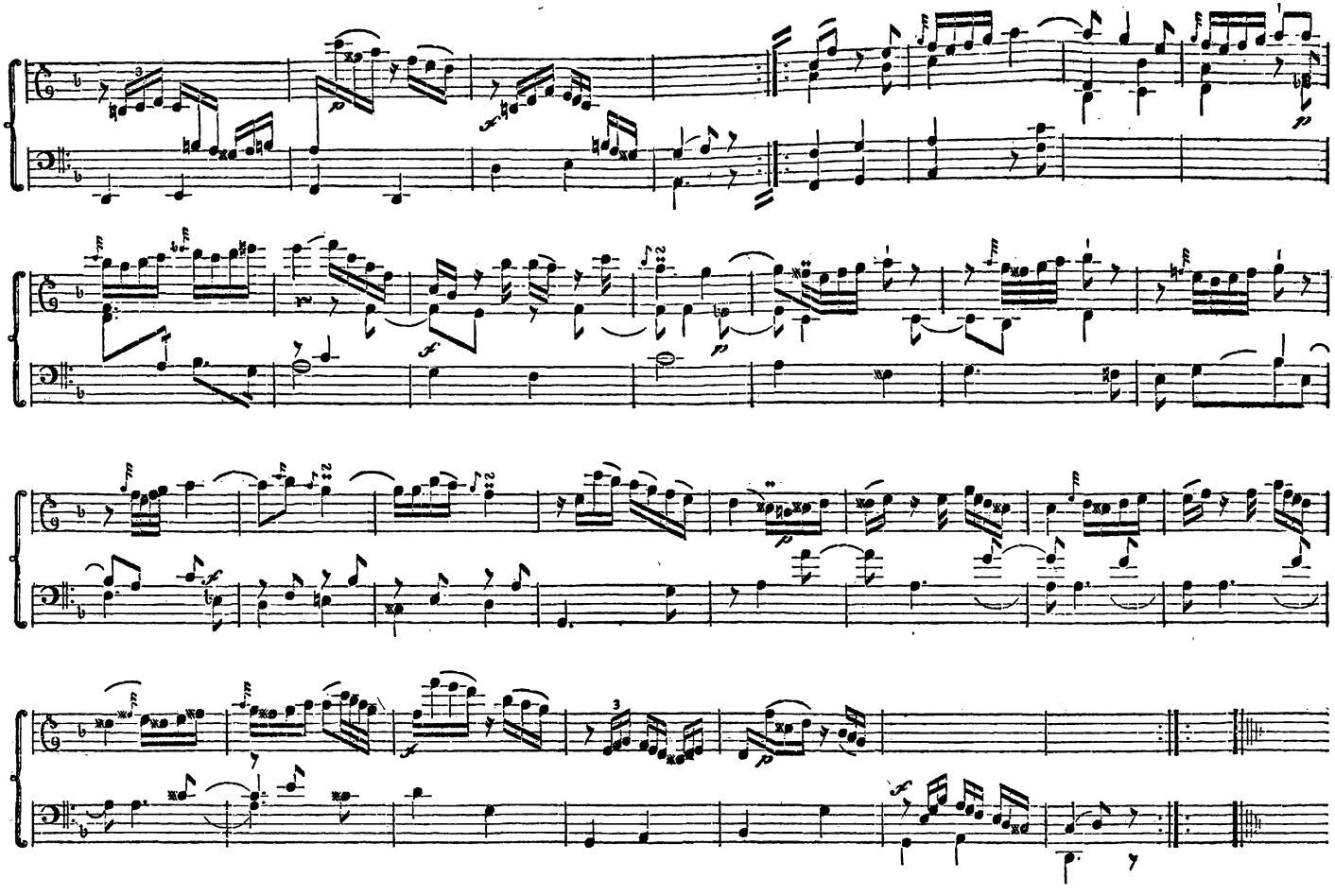

Allegretto.

Rondo III.

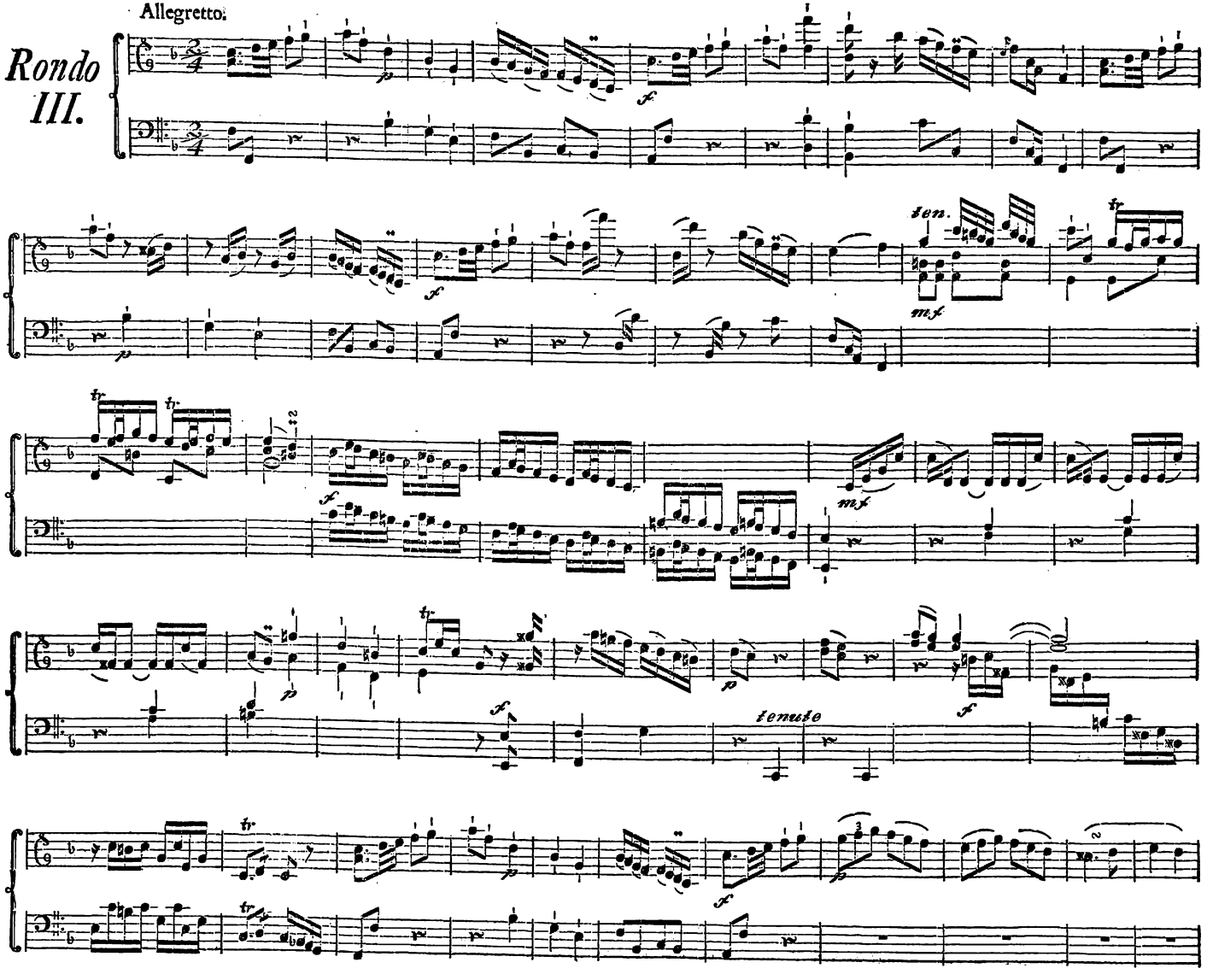

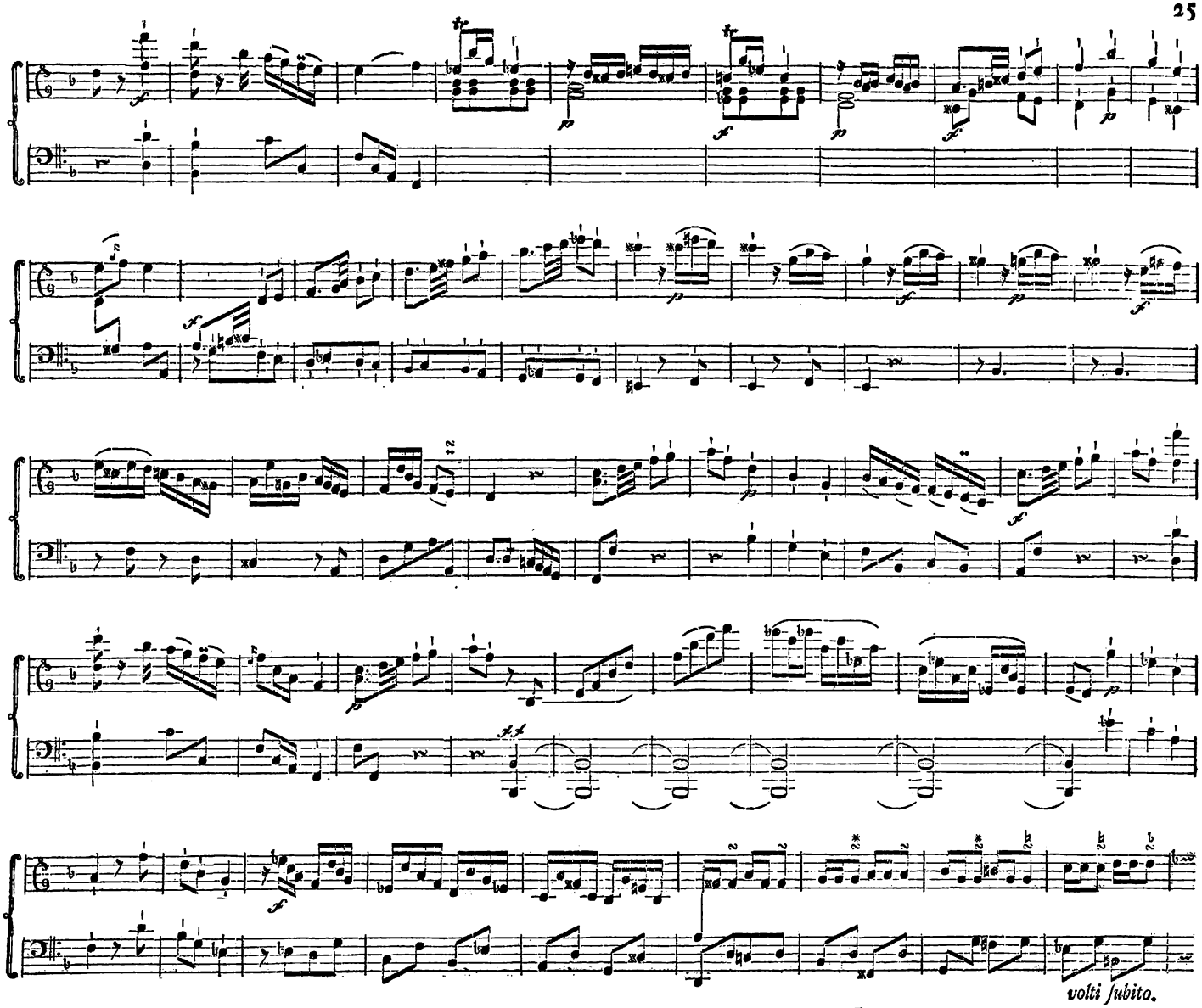
volti subito.

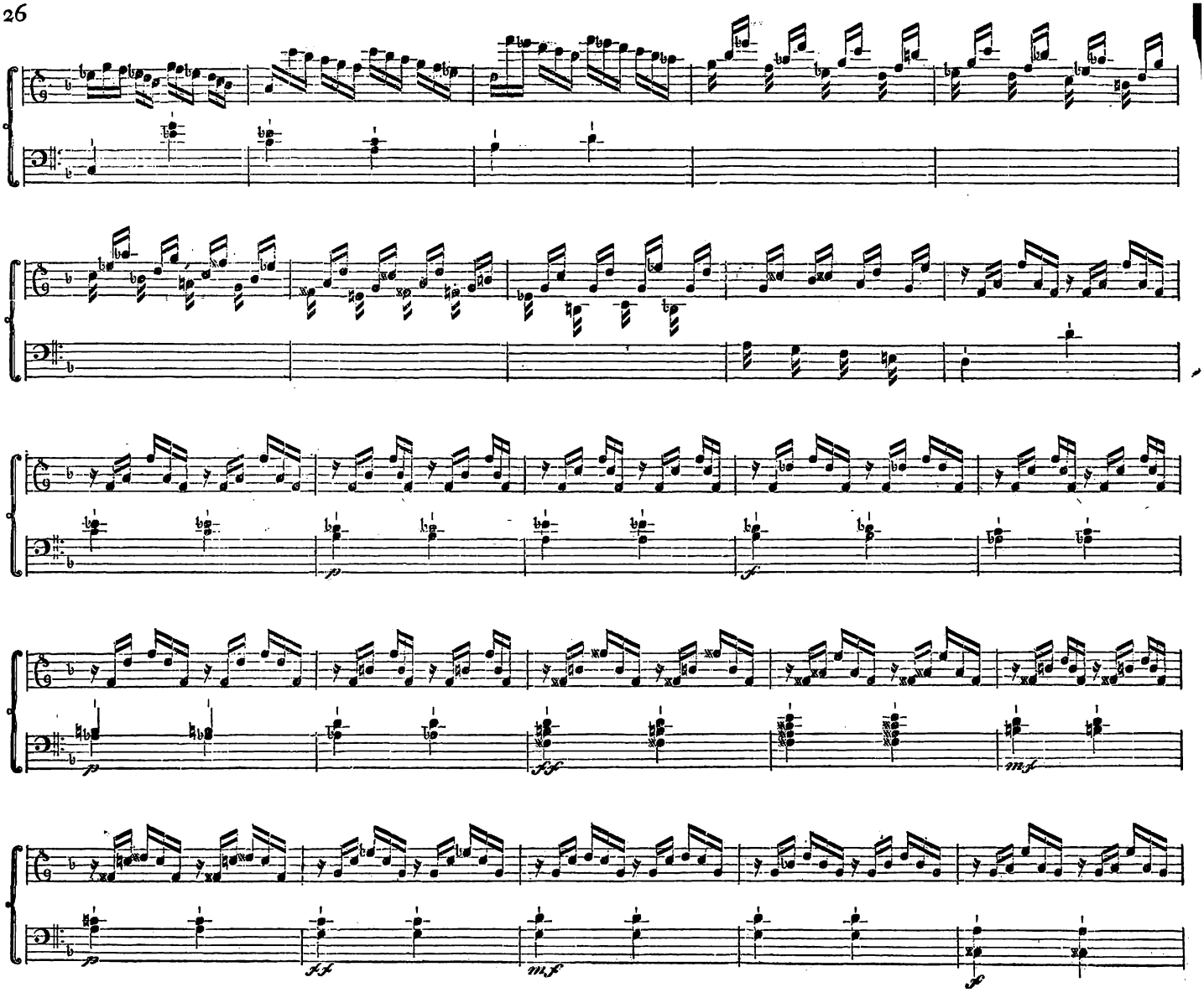
p
f
p
ff
m.f
p
ff
m.f
f

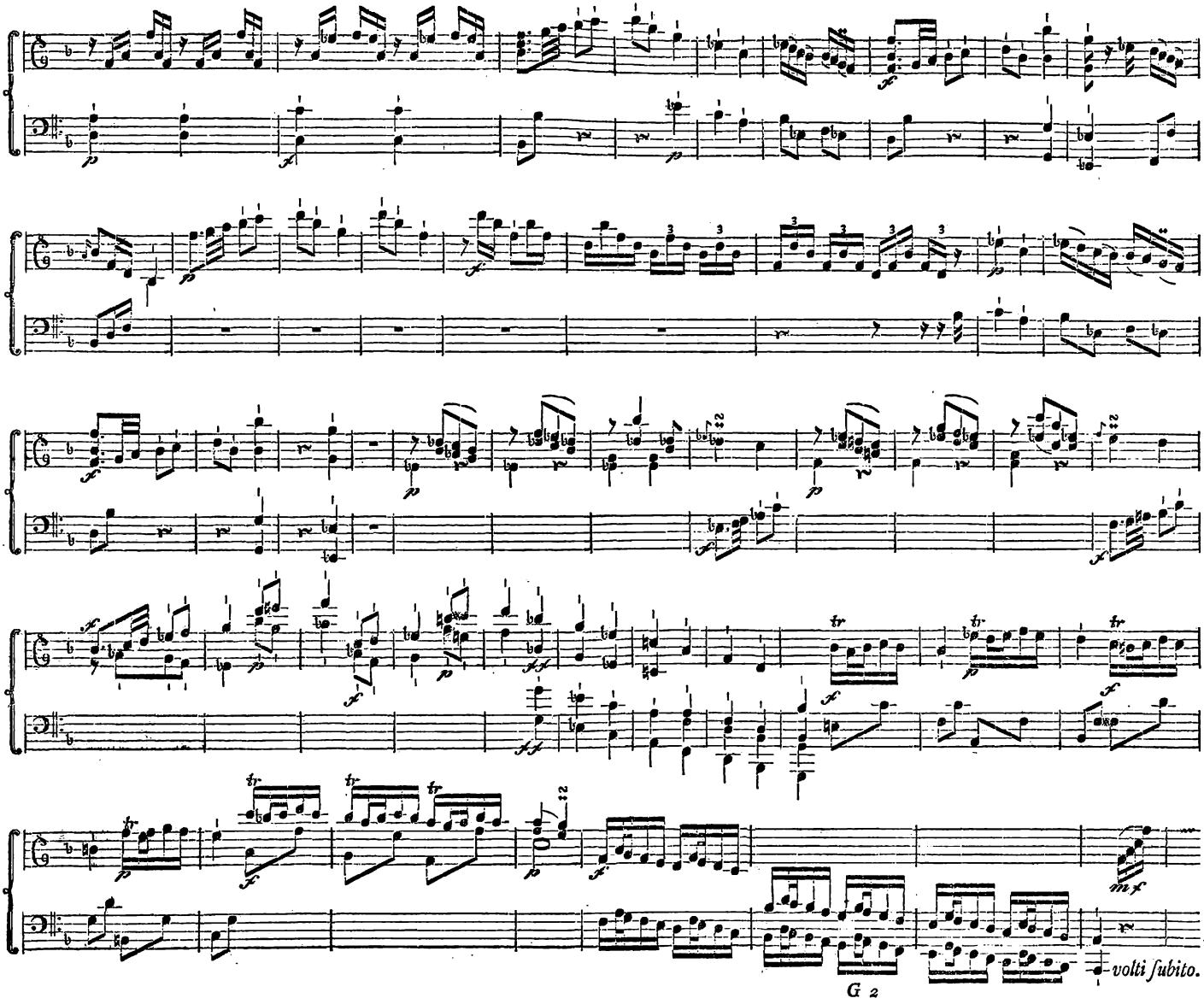
volti subito.

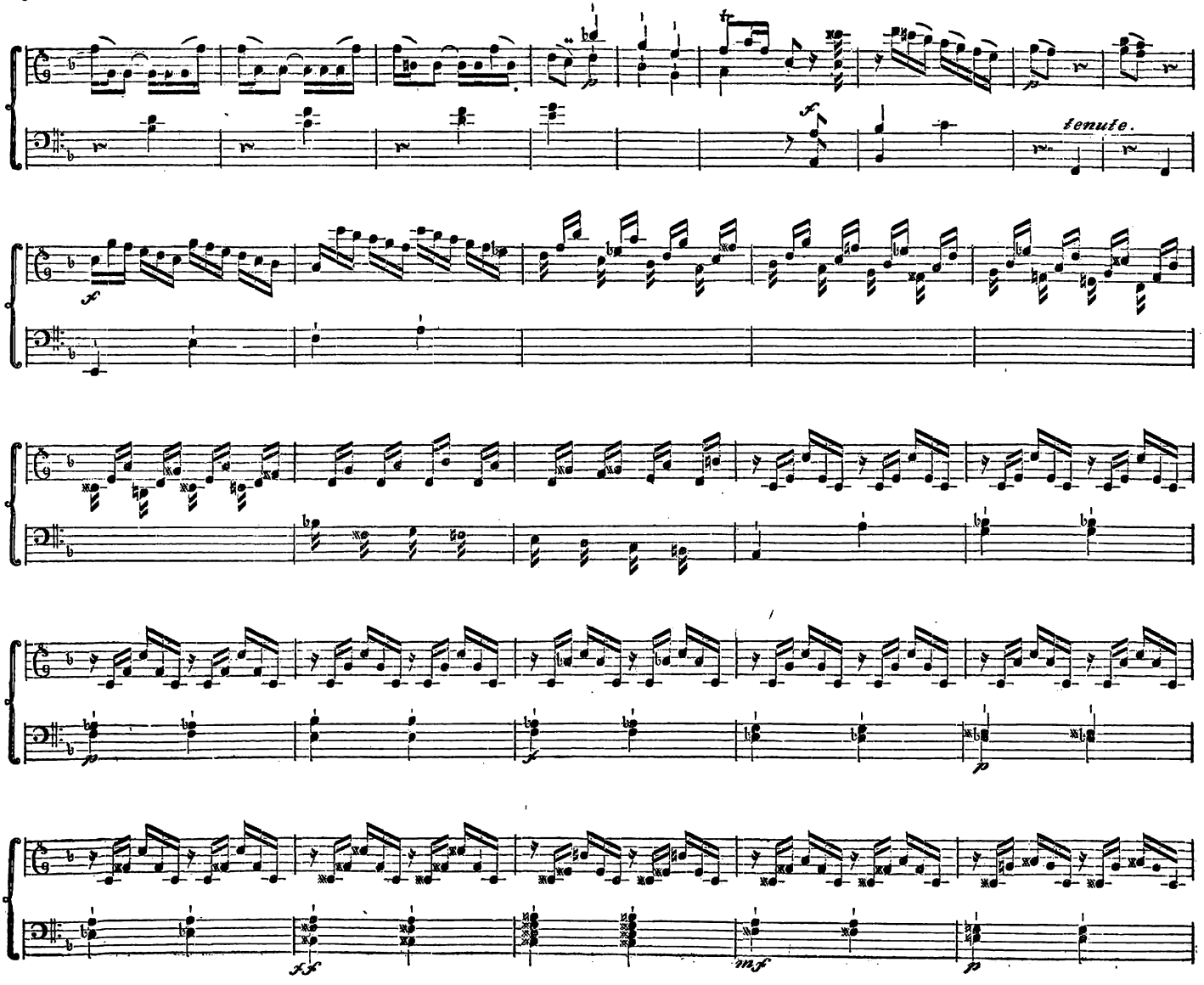
tenute.

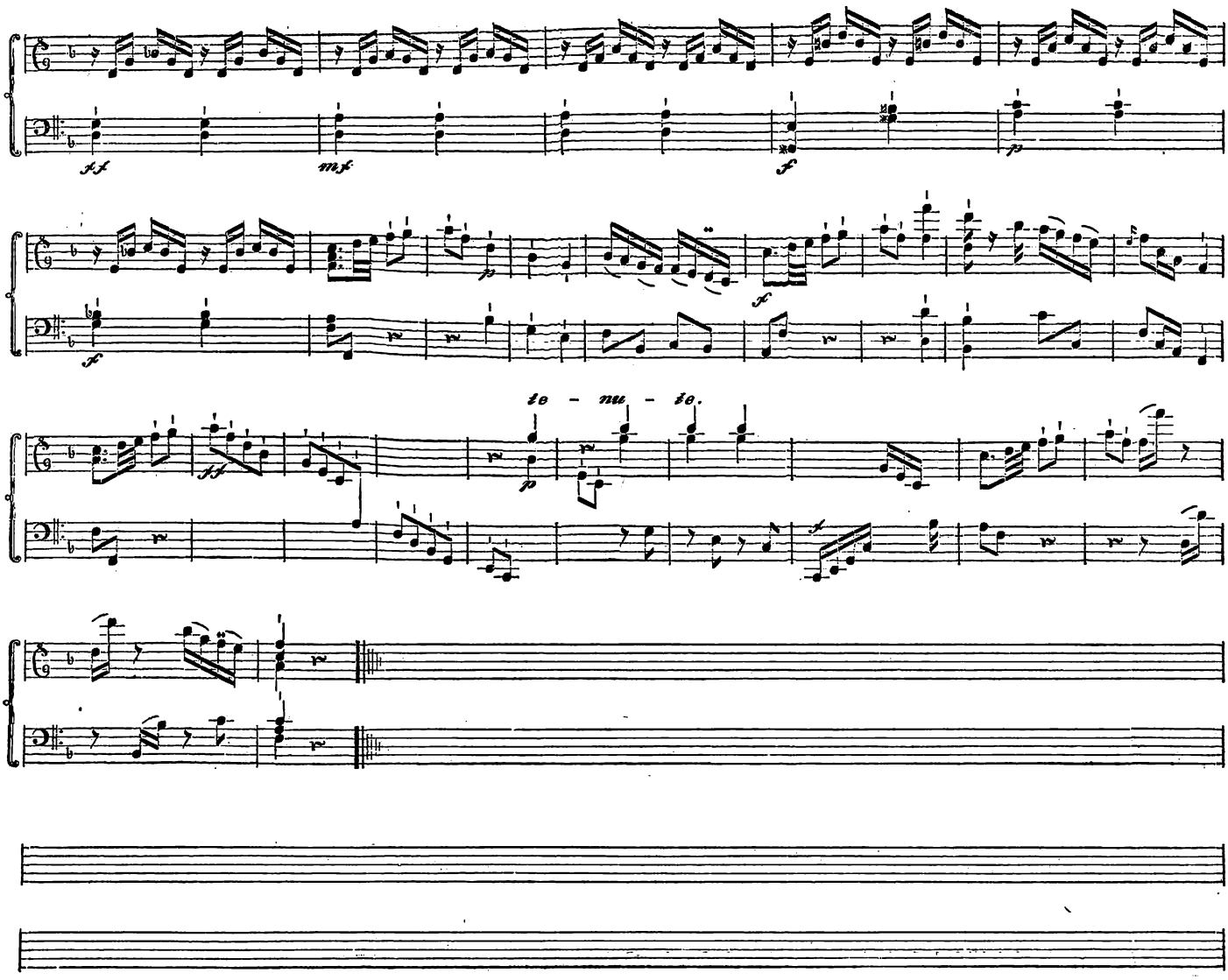
te - nu - te.

Sonata III.

Allegro assai.

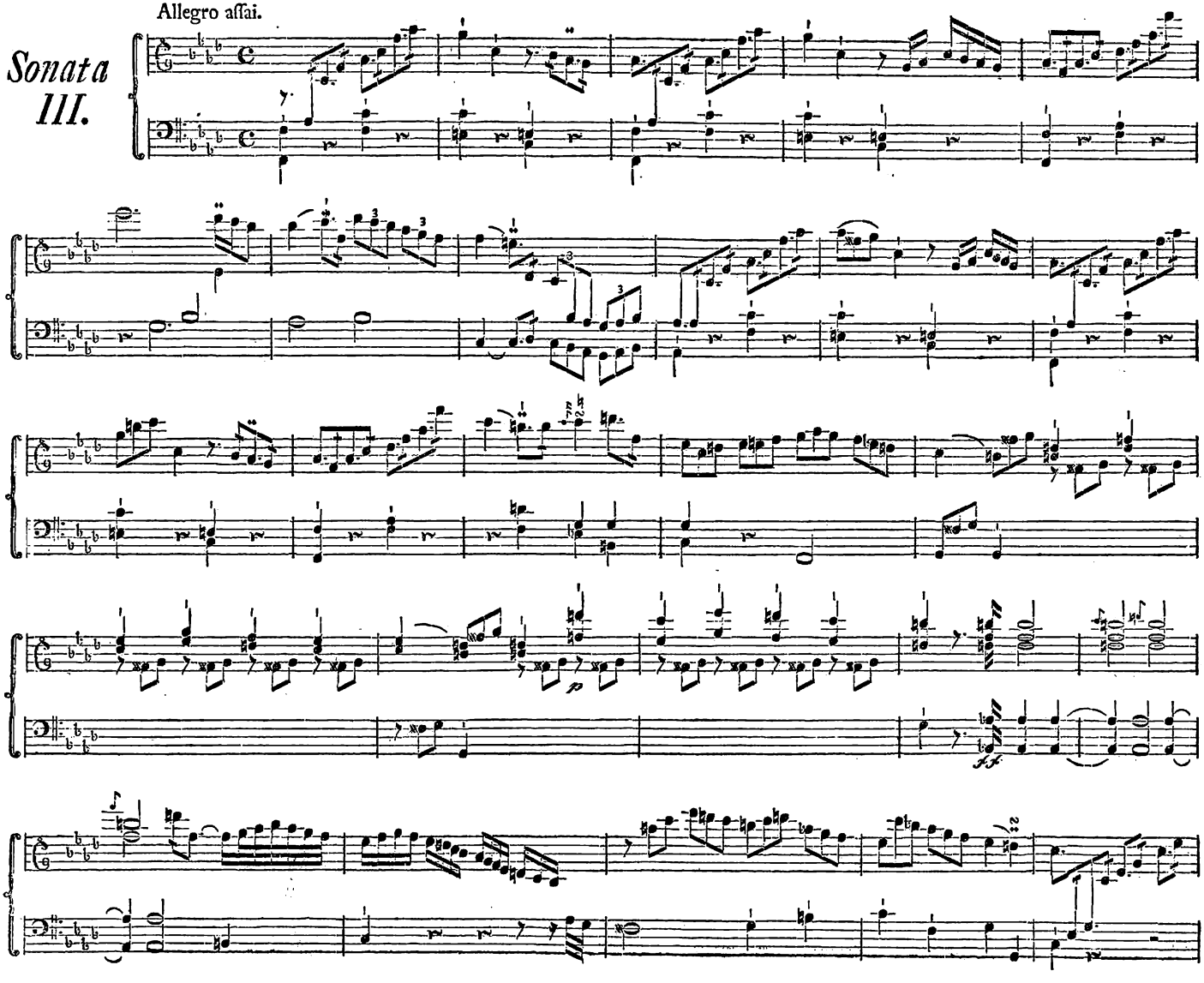

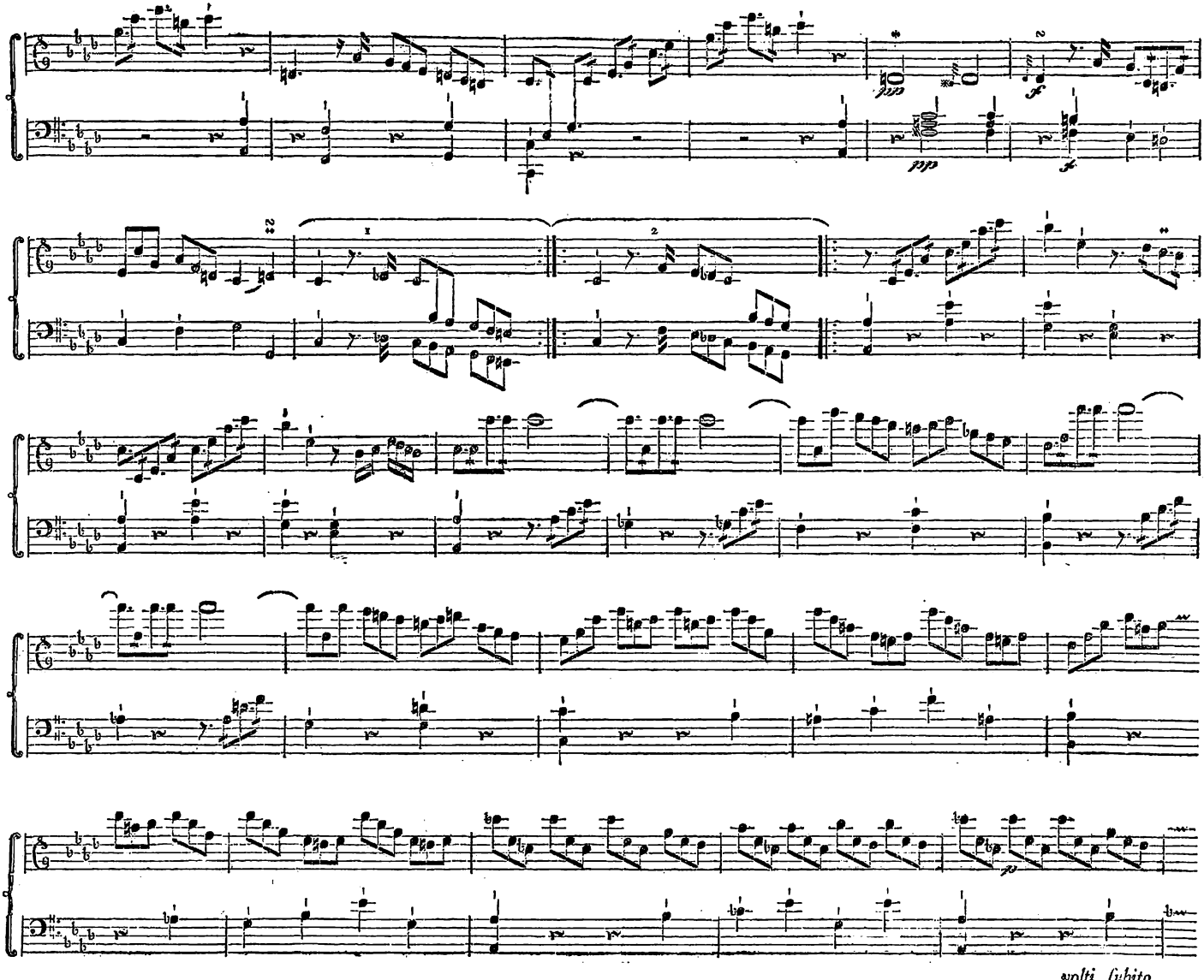
volti subito.

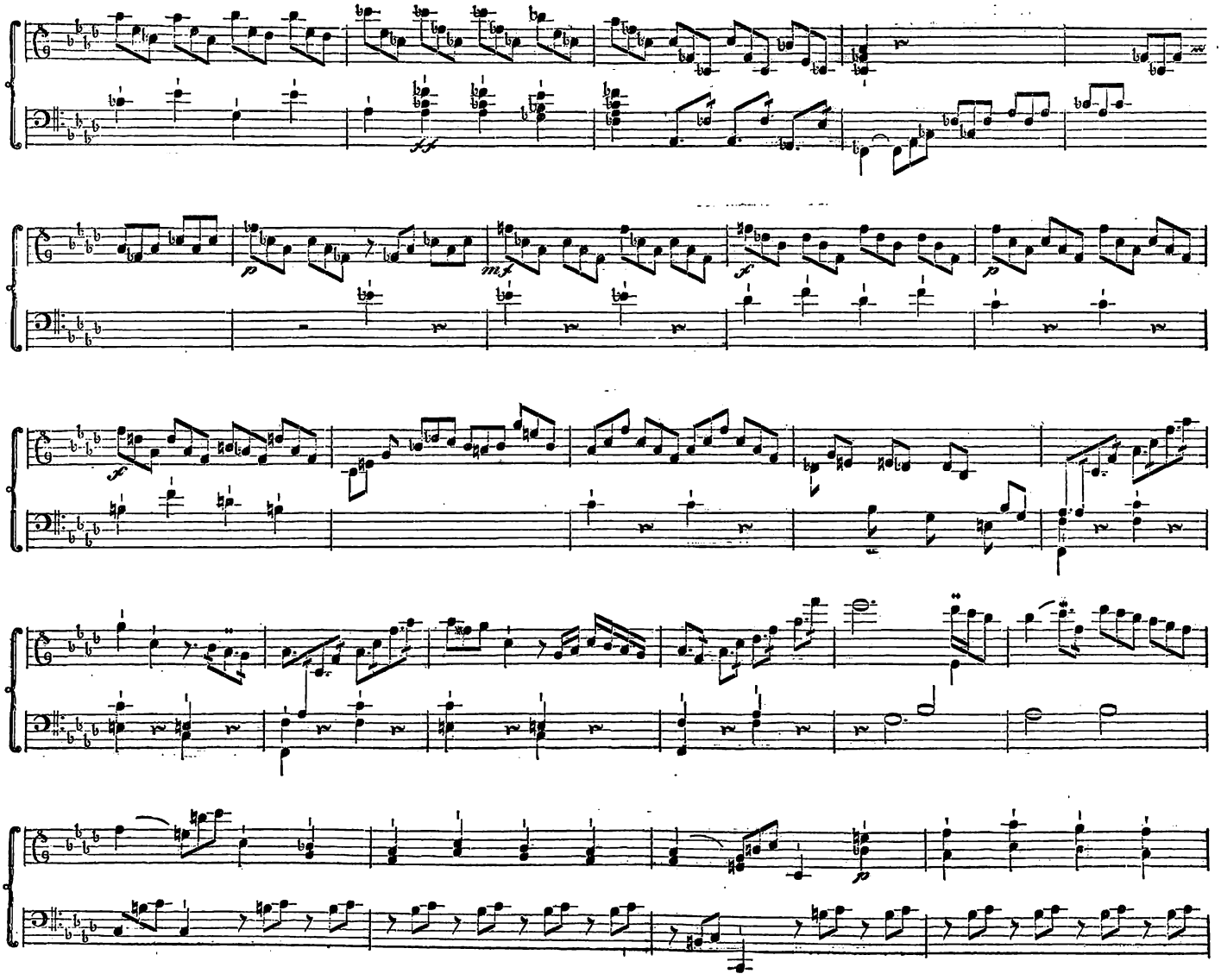

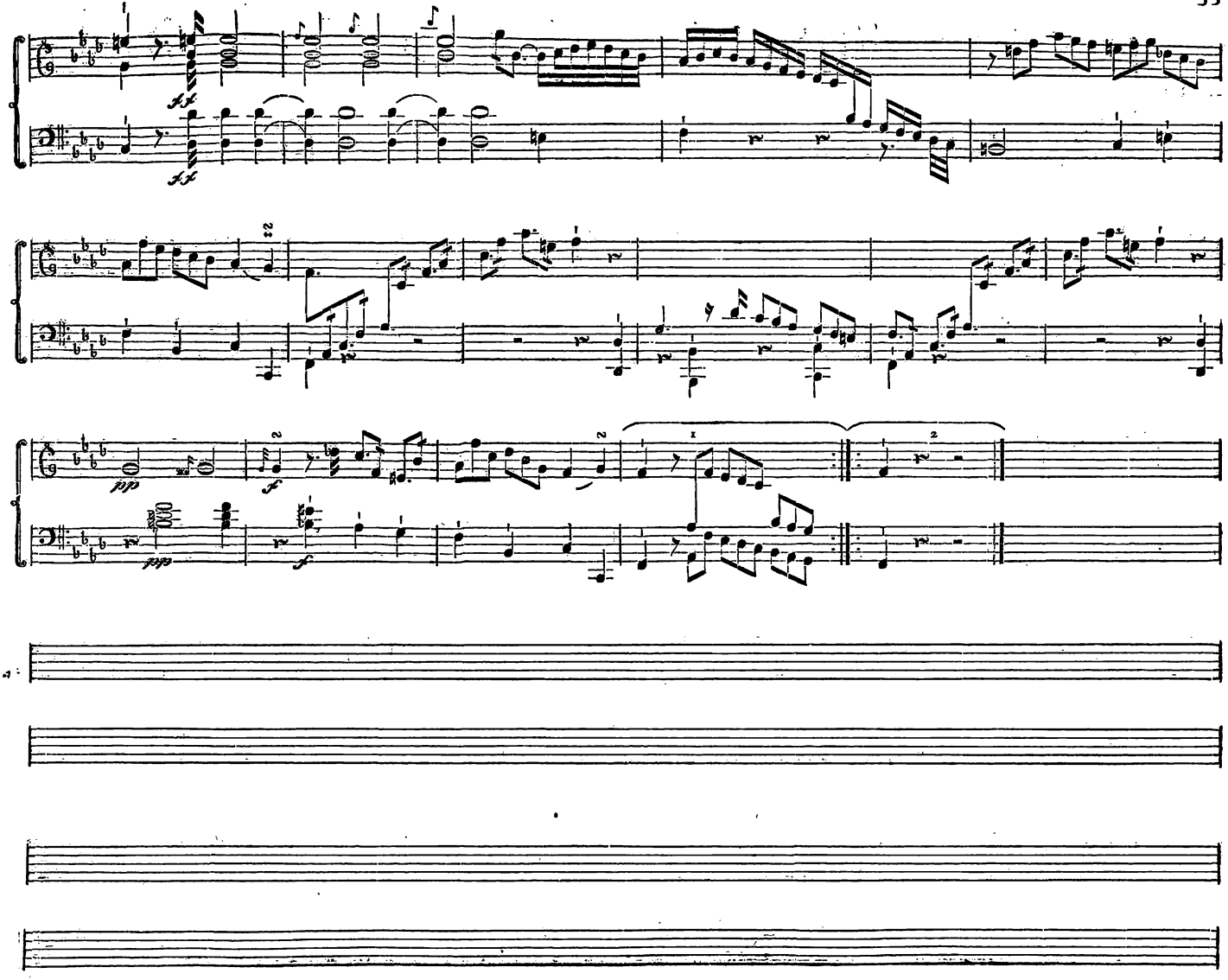

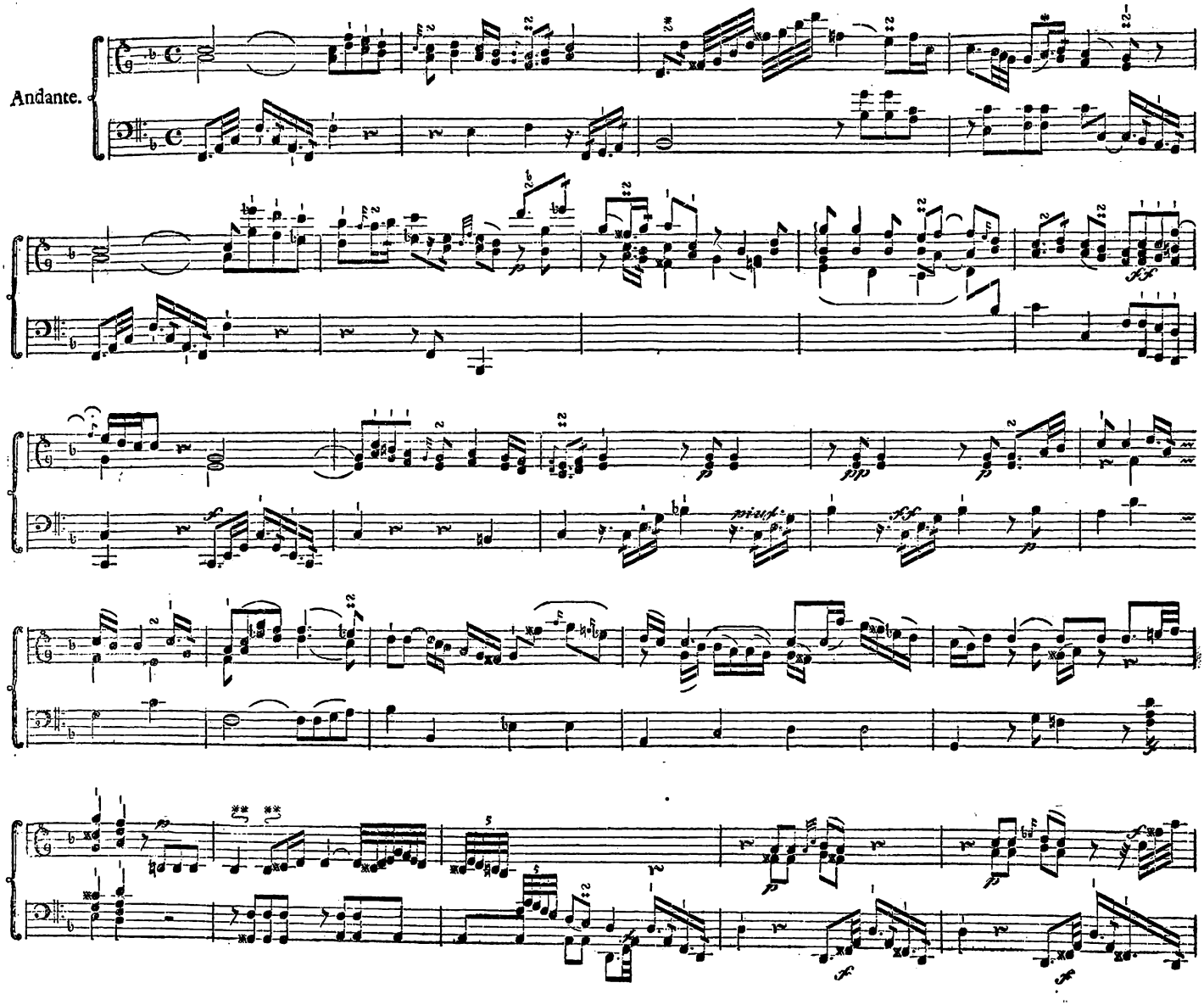
Andante.

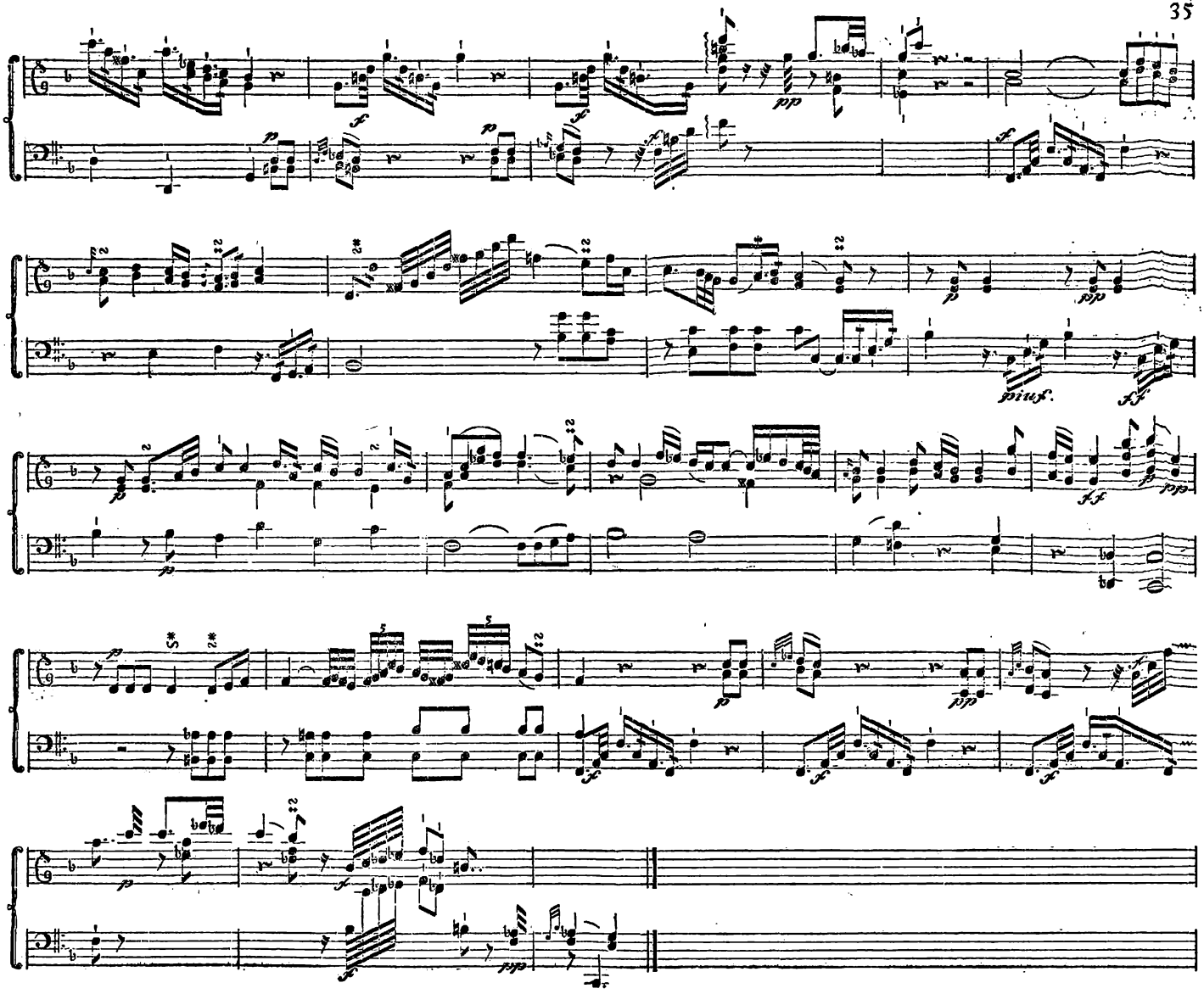
pizz.
arco

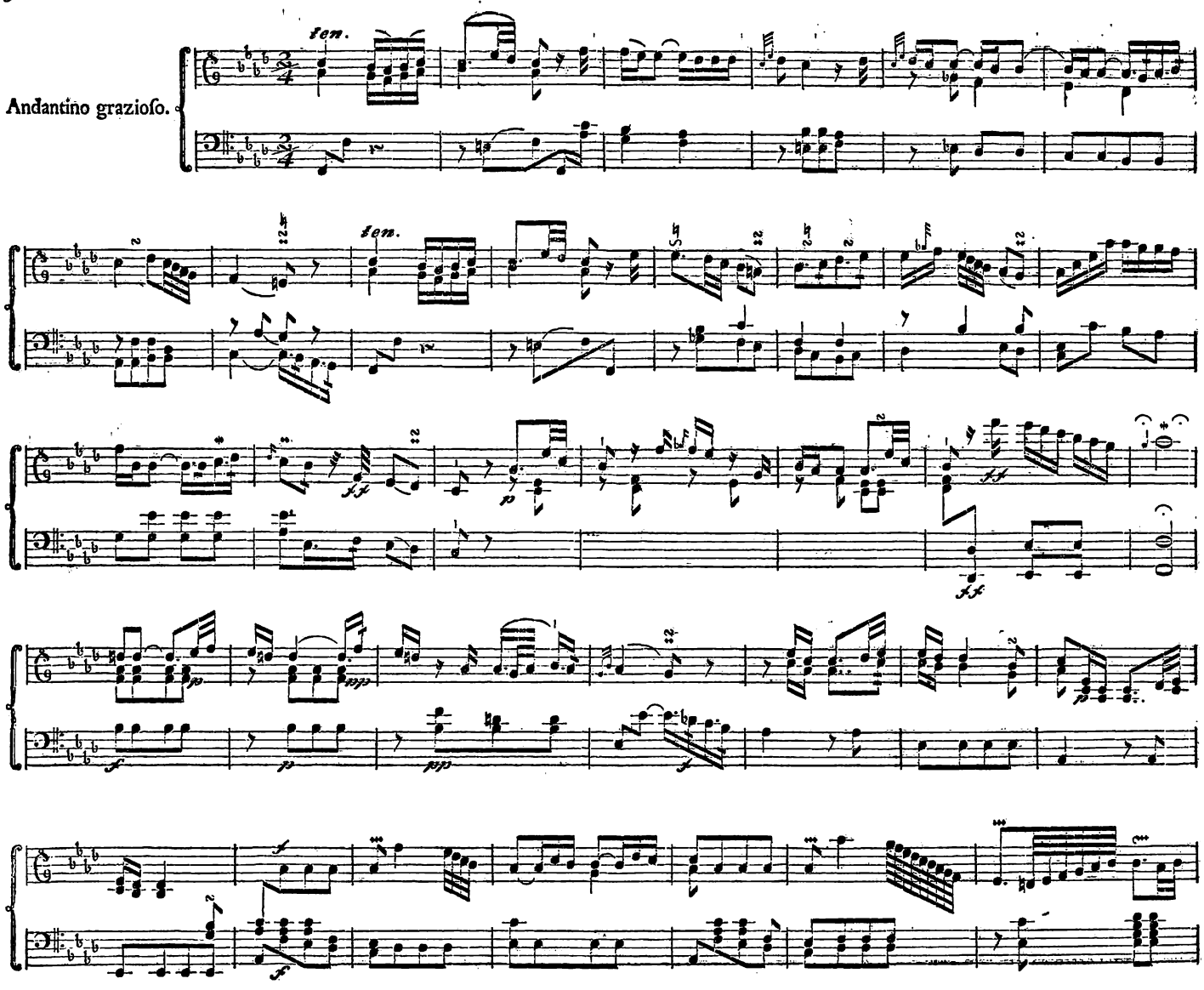
Andantino grazioso.
sen.
sen.

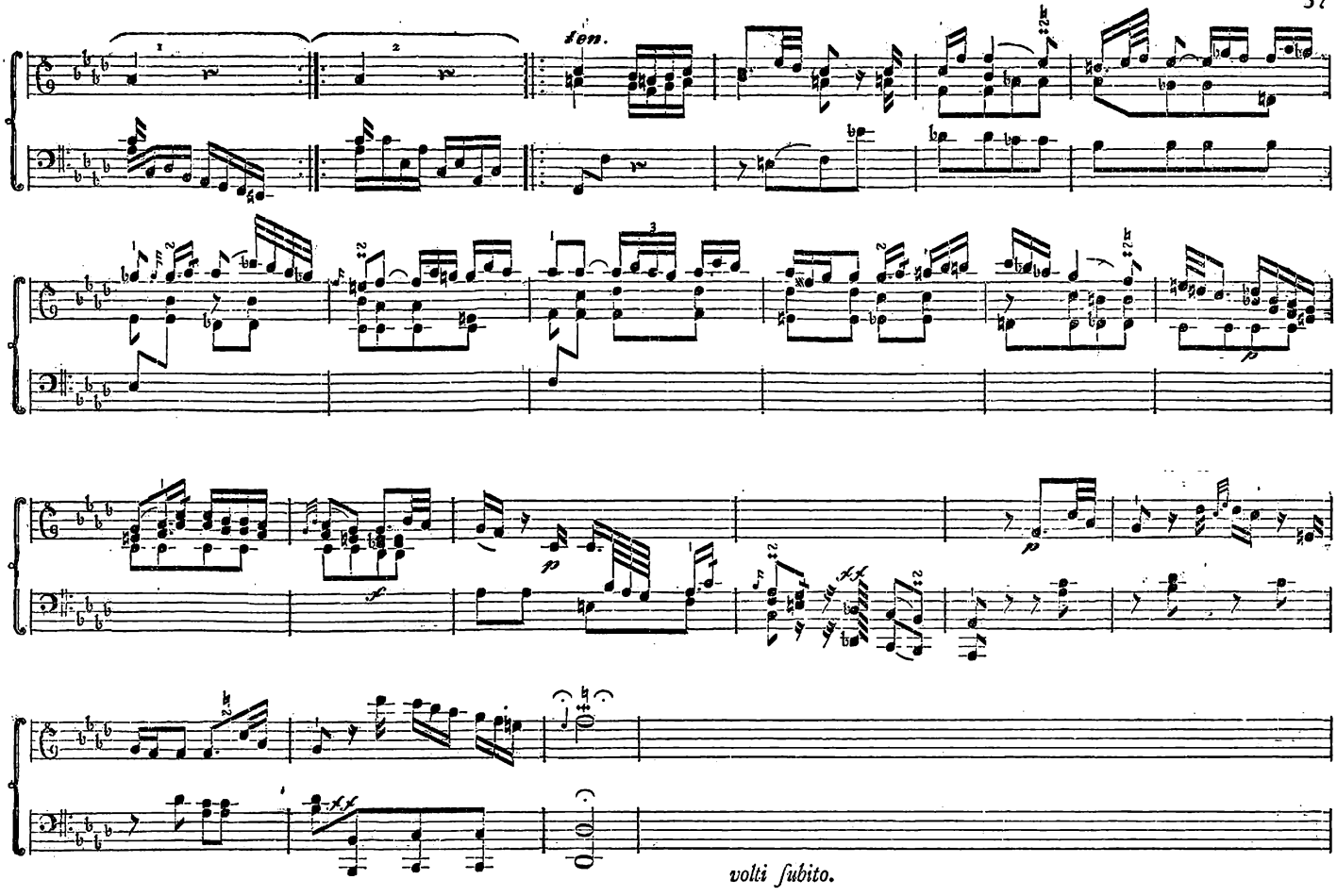
fen.
volti subito.